

Overture

from the "Magic Flute"

Horn in F

Trans. by William Meredith

Wolfgang Amadeus Mozart

Adagio

Allegro
Cl.

107 Ob.

113

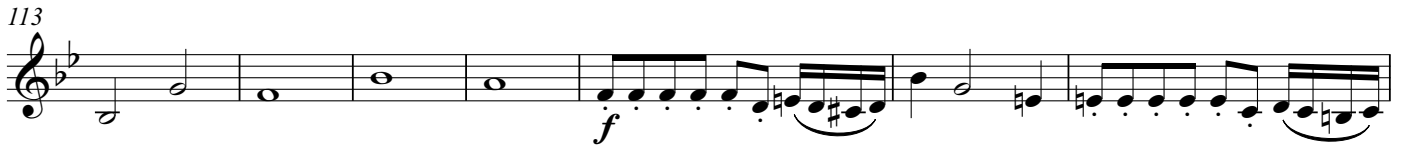

120

125 G. P.

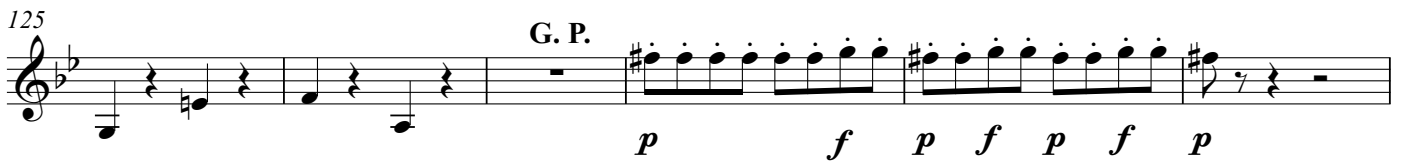

131

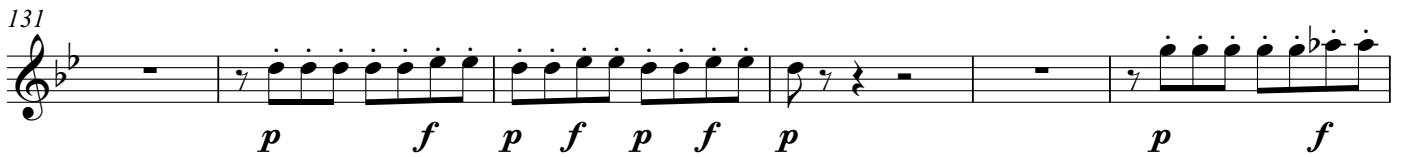

137

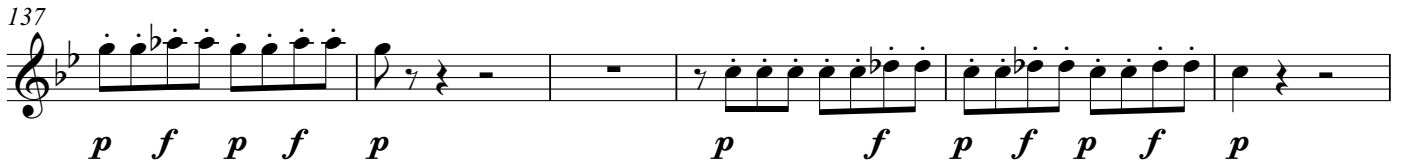

143

148

152

158

164

170

176

181

186

191

197

202

209

214

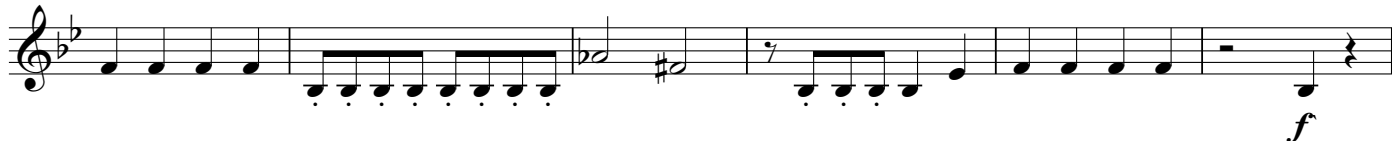

220

224

150

153 **Allegro**

159

169

175

182

189

196

203

209

214

Horn in F

No. 2 Der Vogelfänger bin ich ja

from "The Magic Flute"

Wolfgang Amadeus Mozart
Trans. by William Meredith

Andante

Fl. 8^{va}

8

4

19

23

26

33

40

45

p

f

p

p

f

rit.

A tempo

rit. 2nd x only

No. 3 Aria (Tamino)

from "The Magic Flute"

W. A. Mozart

Horn in F

William Meredith

Cl. **Larghetto**

1

p *sfp*

10

sfp *p*

18

mf *p* *cresc.*

27

mf *p* *sfp* *f* *p* *f* *p* *cresc.* *f*

35

p *cresc.* *f* *p* *cresc.* *f* *p*

40

rall. **G.P.**

45

A tempo *cresc.* *f* *p*

54

59

f *p*

No. 4 Aria, O zittre nicht, mein lieber Sohn!

Horn in F

From "The Magic Flute"

Trans. William Meredith

W. A. Mozart

Allegro maestoso

7 *p* *cresc.* *f*

12 *p* *cresc.* *f* *p* **Recitativo** *p*

16 *cresc.* *f* *p*

21 **Larghetto** *mf* Cl. Fl.

28 *f*

34 *f* *p*

43 *fp* *fp* *p*

51

56

61 Allegro moderato

61 *f* *p*

67 *p*

72 Fl. *cresc.* *f*

77 *p*

82 *fp*

87

91 *mp*

96 *f*

100 (ossia)

Horn in F

No. 5 Quintet

From "The Magic Flute"

Trans. by William Meredith

W. A. Mozart

Allegro

f *p*

9

17 **4**

28

36

44 *cresc.*

52 *f* *p*

60 *sf* *f* *p*

68 *sf* *f* *p*

76 **2**

85 **2** **2**

94

102

110

119

127

136

143

151

159

167

176

183

191

199

207

214 **Andante**

221

227

233

238

242

Horn in F

No. 6. Trio

From "The Magic Flute"

William Meredith

W. A. Mozart

Allegro Molto

f *p*

6 *fp* *f* *p*

14

20 *cresc.* *f* *p*

25 *cresc.* *f* *p*

32

39 6

51 *Fl.* *Ob.* *f* *p*

58

65

No. 7 Bei Männern

From "The Magic Flute"

Horn in F

Wolfgang Amadeus Mozart
Trans. by William Meredith

Andantino

p

6 *solo*

11 *pp* *mf* *mf*

17 *Cl.*

22 *solo*

27 *pp* *mf*

33 *soto voce* *f*

39 *soto voce* *p* *f* *p*

44 *rit.* *A tempo* *fp* *fp* *cresc.* *f* *p*

Horn in F

Nos. 8A, B and C, Finale to Act I

William Meredith

W. A. Mozart

Larghetto

from The "Magic Flute"

p

7

mf

13

20

27

33

mf

39 **8B, Recitative**

Ob. *p*

45 **Allegro** *fp*

p

51

f

56 **Allegro assai**

f *p* *f*

Horn in F

63

Cl. *f*

69

77

f 2

85 **Adagio** **Andante**

p

90 **Adagio**

94 **Andante**

cresc. *f* *p*

99

104

2 *fp* 2

111 *f* *p*

115 *f* **2**

120

124 *p* *f*

129 *p*

134 *f* *p*

139

146 *f* *fp*

152 *f*

156 *f*

160 *p* **8C, Aria, Tamino** *p* **Andante**

4 165

Horn in F

Horn in F

Nos. 8D and E Finale to Act I

from The "Magic Flute"

William Meredith

W. A. Mozart

Andante
8D, Trio, Pamina, Papagano Monostoros

Ob.

p sf p

235

sf p

243

251

cresc. f sf p

257

4

265 **Allegro**

f sfp f sfp f

274

sfp f p f p f

3

283

p

6

295

303

311

319

327

335

343

351 **8E, Duet, Chorus, Sarastro's Entrance**
Allegro Maestoso

357

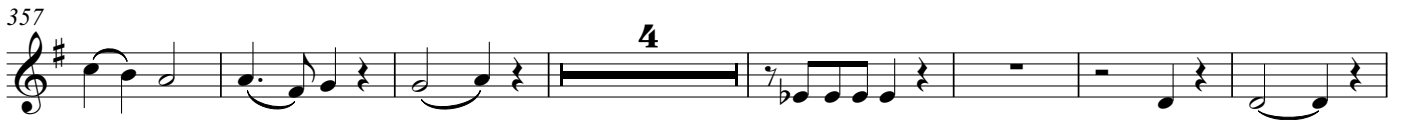

368

375

382

389

Horn in F

No. 8F and G, Finale to Act I

from The "Magic Flute"

William Meredith

W. A. Mozart

8F, Sarastro and Others

Cl. **Larghetto**

402

425

431

436

441 **Allegro**

448

456

f

463

mfp

473

fp fp fp

479

fp fp fp fp

485

fp fp fp fp

492

p

500

p f p

507

f

512

Adagio

fp

518

8F, Chorus

Presto

f

No. 9 March of the Priests

from "The Magic Flute"

Horn in F

Wolfgang Amadeus Mozart

Trans. by Mitchell Kriegler

Andante

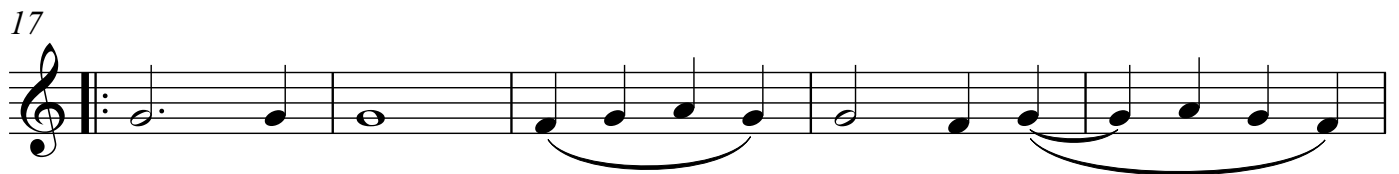
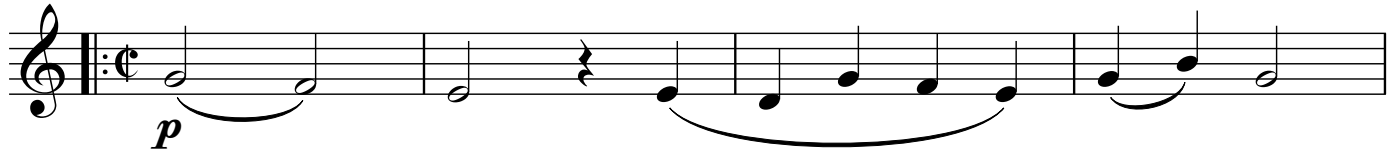

Horn in F

No. 10 Aria with Choir

2 **Adagio**

Trans. by William Meredith

Fl. solo *p*

8

14

20 Cl.

26 solo

32

38

44 7

Horn in F

No. 11 Duett

Trans. by William Meredith

3

Andante

Horn in F

No. 12 Quintet

from "The Magic Flute"

William Meredith

W. A. Mozart

Allegro

f *p*

8

16 *p*

24 *fp* *fp* *f* *p* *p* *cresc.*

32 *f* *p*

39 *fp* *fp* *fp*

48

55

62

68 *f* *p*

75

83

90

98

105

117

125

132

140

147

155

160

No. 13 Aria, Alles fühlt der Liebe Freuden

Horn in F

from "The Magic Flute"

Trans. William Meredith

W. A. Mozart

Allegro

6

Fl.

13

22

Ob.

mfp

31

mfp

40

3

Bsn.

50

pp

59

Ob.

68

78

mfp

mfp

84

3

Ob.

Horn in F

No. 14 Queen of the Night Aria

from "The Magic Flute"

Wolfgang Amadeus Mozart

Trans. by William Meredith

Molto Allegro

f *p* *f* *p* *f*

7 *fp* *fp* *p* *cresc.* *p* *f* *fp*

12 *p* *cresc.* *cresc.* *p*

16 *cresc.* *fp* *fp* *sf* *sf*

21 *sf* *p*

29 *fp* *fp* *fp*

34

41 *fp* *fp* *fp* *cresc.*

46 *f*

52 *f* *f*

Horn in F

57

62

68

74

79

rit.

86

oboe *A tempo*

92

Oboe (8va)

96

Horn in F
Trans. William Meredith

No. 15 Aria, In diesen heil'gen Hallen

From "The Magic Flute"

W. A. Mozart

Larghetto §

p *f* *p*

10

19

p

24 **D.S. al Fine**

No. 16 Trio, Seid uns zum zweitenmal willkommen

Allegretto

Fl.

p

7

14

21

29

33

No. 17 Aria, Ach, ich fühls, es ist verschwunden

Horn in F

from "The Magic Flute"

W. A. Mozart

trans. by William Meredith

Andante in slow 6

p

6

f *p*

11

17

mfp *mfp*

22

27

f *p*

32

37

Cl.

p *f* *p*

Horn in F
2

No. 18, O Isis und Osiris, welche Wonne!

Horn in F

Adagio

No. 19 Trio, Soll ich dich?

from "The Magic Flute"

Horn in F

William Meredith

W. A. Mozart

Andante Moderato

(Bsn.)

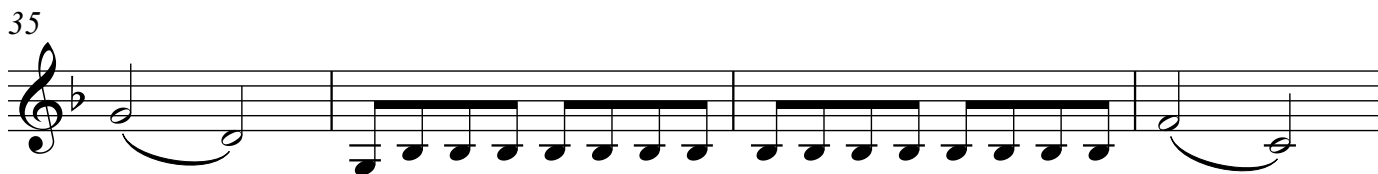
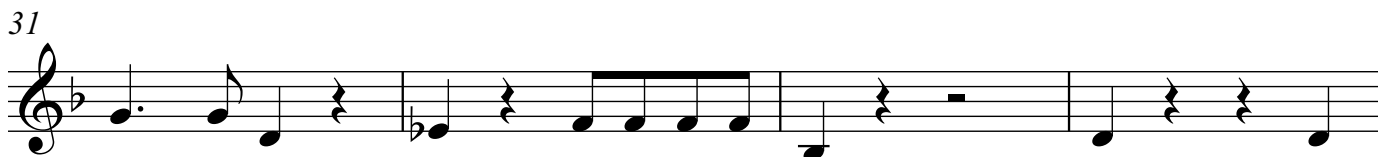
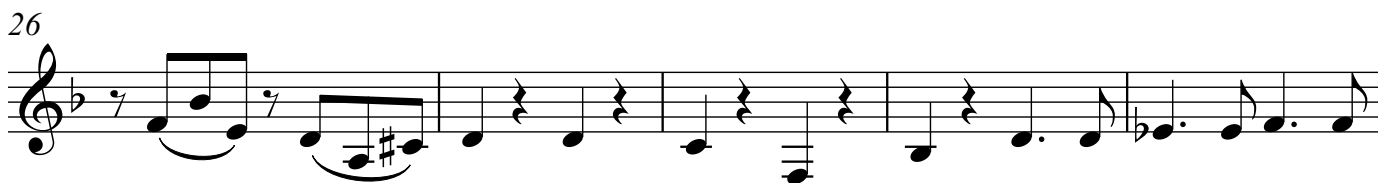
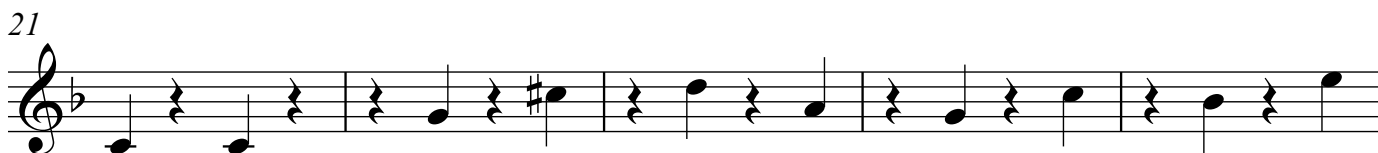
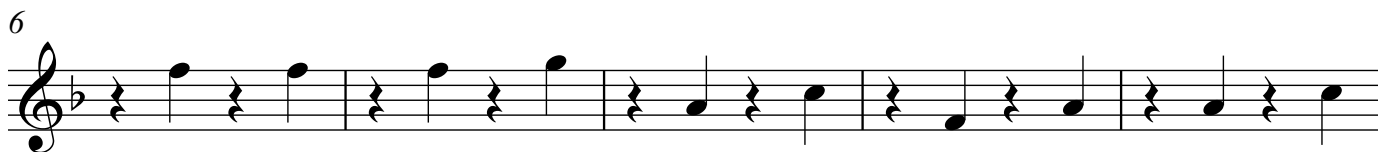

Horn in F

39

45

50

55

60

66

72

76

Horn in F

No. 20 Aria (Papageno)

Trans. William Meredith

from "The Magic Flute"

W. A. Mozart

Andante

Fl. *p*

10

16 **Allegro** Fl.

21

27 *cresc.* **fp**

33 *cresc.* **fp**

39

44 **Andante** Fl. *p*

53

Horn in F

Allegro

59 **fp**

64 **fp**

69 **fp**

75 *cresc.* **fp** **f** *cresc.* **fp**

81 **f** *cresc.* **fp** **fp**

86 **Ob.** **Andante** **Andante**

96 **rit.**

102 **Allegro** **Fl.**

107 **3**

115 *cresc.* **fp** **fp**

121 **pp** *cresc.* **fp** **fp**

126 **8**

Horn in F

No. 21 A, Quartet, Finale to Act II

from "The Magic Flute"

Trans. by William Meredith

W. A. Mozart

Andante

p *mf* *p*

7 *fp*

13

19

25 *fp*

30 *mf p*

35 *mf p*

40

45

50 *mfp*

55 *p* *fp*

Horn in F

60

66 *fp*

71

76 *cresc. fp*

83

88 *f fp*

94

99 *f fp*

102

107 *f fp*

111

116 *f fp*

116

121 *f fp*

124

129 *f fp*

132

137 *f fp*

140

145 *f fp*

148

153 *f fp*

156

161 *f fp*

Horn in F

Nos. 21 B and C, Finale to Act II

William Meredith

of "The Magic Flute"

W. A. Mozart

Adagio

249 Allegretto

Andante

306

314

321

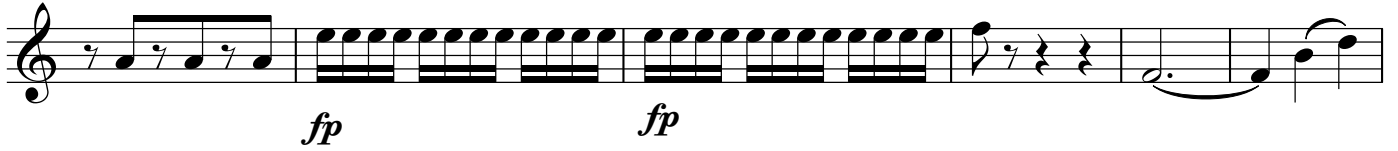

327

334

342

350

Horn in F

Nos. 21 D and E, Finale to Act II

from "The Magic Flute"

William Meredith

W. A. Mozart

Adagio in 8

Fl.
p

369

375

382

386

390 **Allegro**
Bsn.
p

397

404

409 *f*

412 **Allegro**
Cl.
p

420 *f* *p*

427 *f* *p*

435

443

451

458

465

472

479

489

499

507

515

523

531 *Andante*
bsn. *p*

537 *rit.*

543 *Allegretto*
cresc. f p

550

558 *fp f fp*

565 *p*

572 *Allegro*
Cl. *(ossia lower)*

579 *2*

587 *(ossia lower)*

594 *2*

602

609 *cresc. f*

Horn in F

Nos. 21 F, G and H, Finale to Act II

William Meredith

W. A. Mozart

Cl. Allegretto

from "The Magic Flute"

623

630

637

643

650 *f* *p* *cresc.* *tr*

656 *tr*

663 *rall.*

671 *A tempo*

678 *f* *p* *f* *p*

686 *f* *p* *f* *p* *cresc.* *fp* *p* *mfp* *mfp*

695

mfp *f* *p*

700

mfp *mfp*

708

mfp *p* *f* *p*

713

cresc.

719

f *p* *cresc.*

725

f *p* *f*

730

p *f*

737

3 *p*

745 **Piu Moderato**

mf *p* *mf* *p*

752

mf *p* *p*

756

2

761 Ob. 

767

774

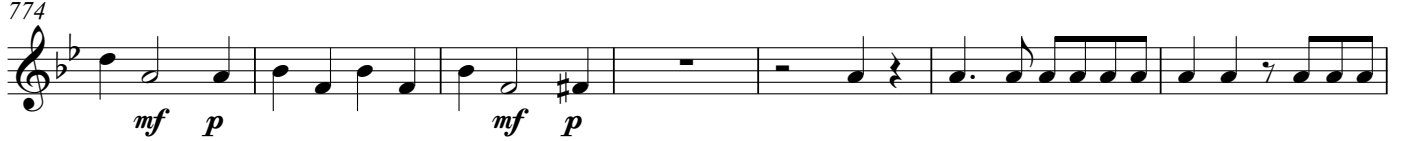

781

789

795 **Allegro**

804

812

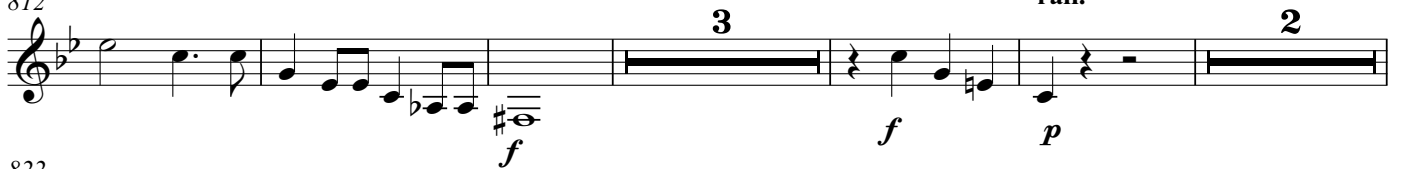

822

828 **Andante**

835

841

p *f* *f* *p*

Allegro

846

Fl.

p *f* *p*

858

f *p*

869

cresc. *f* *p*

881

f

894

ff

907

f *ff*

916