

For Mrs. Maier  
By Antonin Dvorak

C.

Mus. Mus. 5798

*Nonett*  
von  
*Franz Sacher.*

*Fagott.*

*No. 1.*  
*Andante.*

1. *f* *sp*

*a. 1.* *f* *p* *cresc.*

*B* *p* *cresc. f*

*C* *2.* *f*

*2. rit.*

2. *Allegro moderato.*

L

m

n

4.

o

p

q

6.

6

sol R

*Clara*

3.

*Bb*

*Cc*

*Dd*

*Ee*

6 N. 2. Menuetto.  
Allegro moderato.

2

8. N<sup>o</sup>. 3.

Adagio.

9

(Clar: in B.)

9.

Solo

*Amminuendo*

(Violine.)

Empty musical staves at the bottom of the page.

10. N<sup>o</sup>. 4. Finale.  
Allegro ma non troppo.

1. *p* 3. *p*

3. *a* 1. *p*

*f*

*B* 2. *p* 1. *p*

*C* *mf*

*6*

*D* *f*

*E* *p*

*cresc.*

3. *F* *p*

Other markings include dynamic markings (f, mf, p), articulation marks (accents), and repeat signs with first and second endings (1., 2., 3.). A section of the score is crossed out with a large 'X' and labeled '4.' and '1.'. The piece concludes with a double bar line and a fermata.

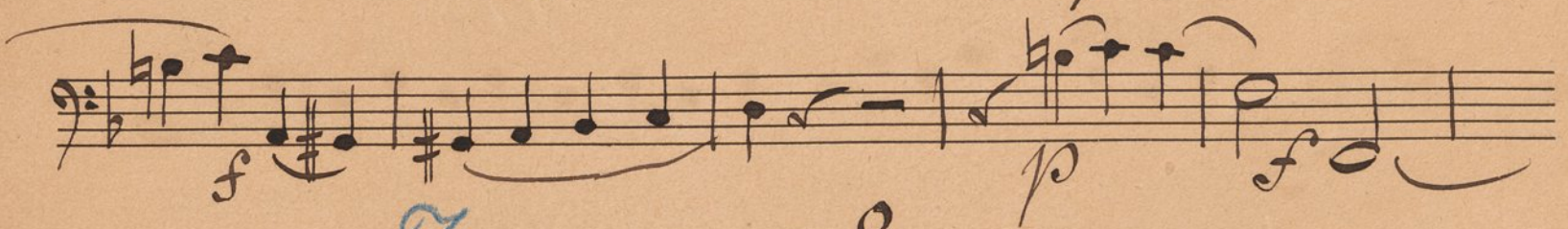
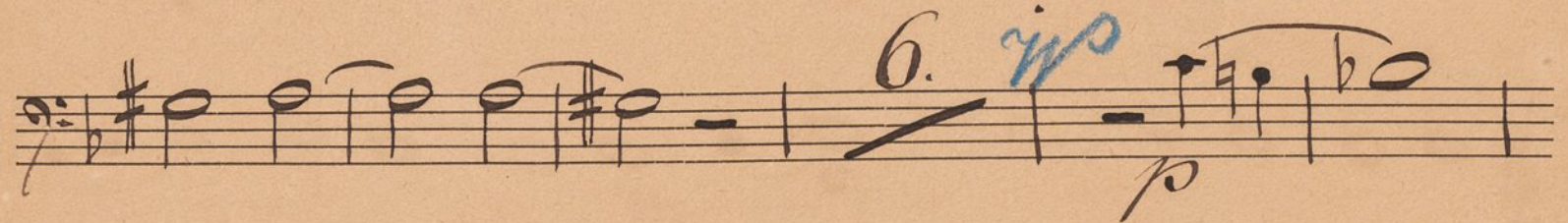
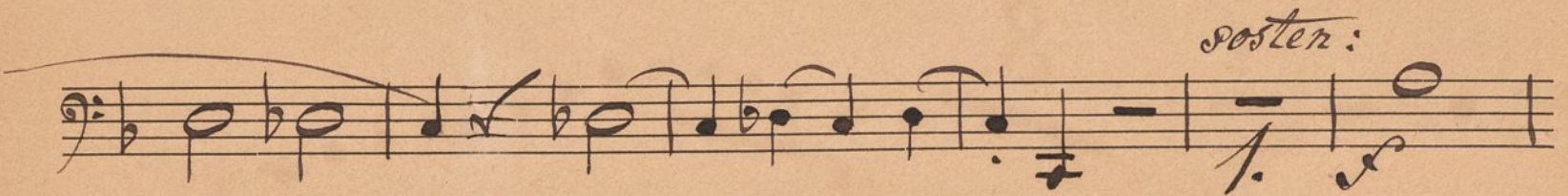
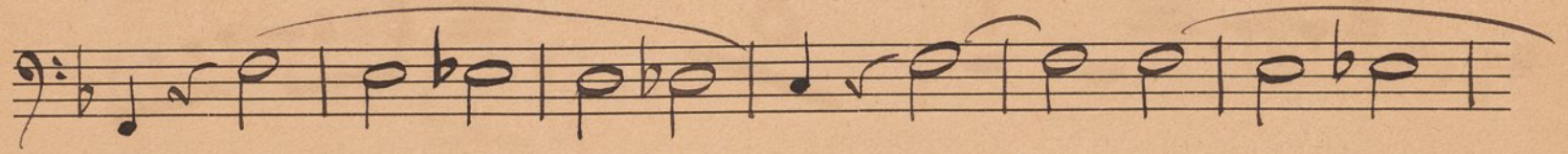

V.V.

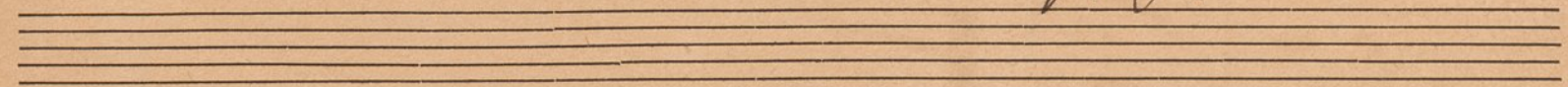

*più ritard. à tempo.*

8

(Violine) 1. *Da* *f* *p*

*Bb* *p* 2.

1. *Cc* 8. *p*

1. *Dd* 8.

*p* *f*

*Ee* *p*

*più ritard.*

*Presto* *f* *pp*