

*For Grand Recitation Books
By Montrose*

c

Mus. Mss. 5798

Nonett

1812

Frank Lachner.

Oboe.

2. *No. 1.*
Andante.

3. *f* *f* *p* *cresc:*

B *1.* *p*

C *cresc: f* *p*

mf *f* *cresc:* *2 rit:*

Allegro moderato.

5. *1.* *4. 94.* *p*

3 *f* *E*

F *3.* *G* *4.*

H

1. *f* *p* *f*

3 *f* *p*

1. *cresc:* *sf sf*

4. *p cresc:*

2. *sf sf*

p cresc: f

4. *p mf*

3. *f*

1. 2. *f*

p

3.

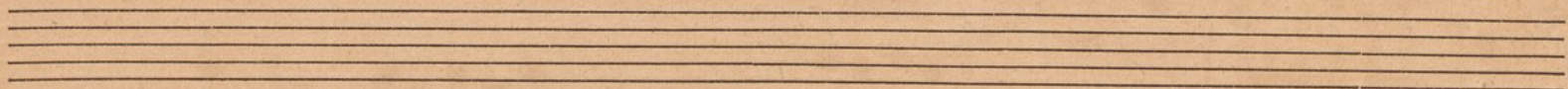

9

tr 2

Ala

Bb

Cc

Dd

Ee

6. N.º 2. Menuetto.

Allegro moderato.

Trio. 3/4 15. Handwritten musical notation on a single staff. It starts with a treble clef, a key signature of two flats, and a 3/4 time signature. The number '15.' is written above the staff. The notation includes a double bar line and a repeat sign.

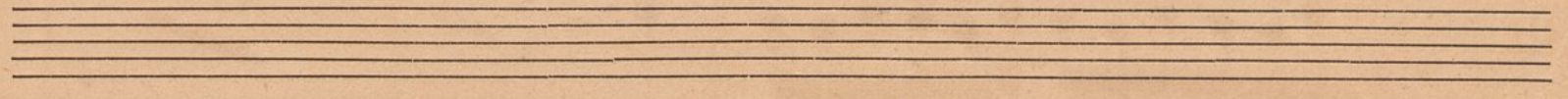

8 N. 3.
Adagio.

4. (Violine I)

5. 6. 7.

a

8. p cresc: sf

7. B 5. (Flote.) 6.

7. 8. p

1. D

mf

cresc:

3

3

F

5. mf cresc:

6. E 5.

(Violine)

6. *Flote.* 7. 8. 5. *Violine*

M. *Fag. u. Clar.* 1. 2. 3.

4. *M.*

old

Three empty musical staves at the bottom of the page.

10. N.º 4. Finale.

Allegro ma non troppo. 4.

Two empty musical staves.

Two empty musical staves.

Handwritten signature in the bottom right corner of the page.

H

K

L

m

4. più ritard: f à tempo. 4.

1 Violine 1

5.

20

2.

sostenuto

sf

6.

6

2.

p

4

2

p

mf

2.

più ritard.

1.

à tempo.

(Violine.) 1.

p

Bb

1.

p

1. Cc

12.

Dd

4.

