

# CHORALE PRELUDE

(Jesus, meine Zuversicht, BWV 728)  
for Oboe and 4 Cellos

Score (02':00")

Johann Sebastian Bach (1685 - 1750)  
Arr. Michel Rondeau

Moderato ♩ = 60

The musical score is presented in three systems. The first system includes the Oboe part and the first two Cello parts (Cello I and Cello II). The second system includes the Oboe part, the first two Cello parts, and the second two Cello parts (Cello III and Cello IV). The third system includes the Oboe part, the first two Cello parts, and the second two Cello parts. The score is in common time (C) and features a variety of rhythmic patterns, including eighth and sixteenth notes, and rests. The Oboe part is marked with 'Moderato' and a tempo of 60 beats per minute. The Cello parts are marked with 'a2' (second octave) and 'div.' (divisi). The score is arranged for Oboe and 4 Cellos.

# CHORALE PRELUDE

(*Jesus, meine Zuversicht, BWV 728*)  
for Oboe and 4 Cellos

## Oboe

Johann Sebastian Bach (1685 - 1750)  
Arr. Michel Rondeau

Moderato ♩ = 60

3

6

8

# CHORALE PRELUDE

(*Jesus, meine Zuversicht, BWV 728*)  
for Oboe and 4 Cellos

## Cello I

Johann Sebastian Bach (1685 - 1750)

Arr. Michel Rondeau

Moderato ♩ = 60

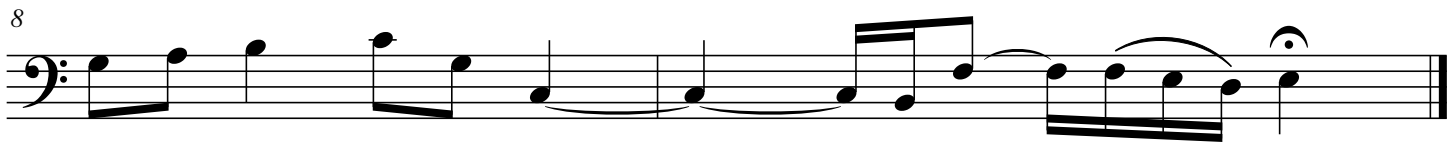

# CHORALE PRELUDE

(*Jesus, meine Zuversicht, BWV 728*)

for Oboe and 4 Cellos

## Cello II

Johann Sebastian Bach (1685 - 1750)

Arr. Michel Rondeau

Moderato ♩ = 60

