

# Ego sum pauper

Motettarum trium vocum 1577 6, Magnum opus musicum 37

Orlande de Lassus (Mons 1532 - München 1594)

Transcription Arnold den Teuling 2018

Prima pars Trium vocum. XXXVII

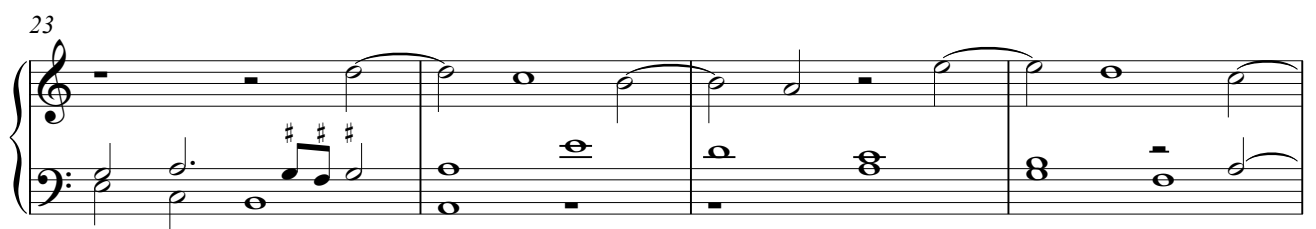
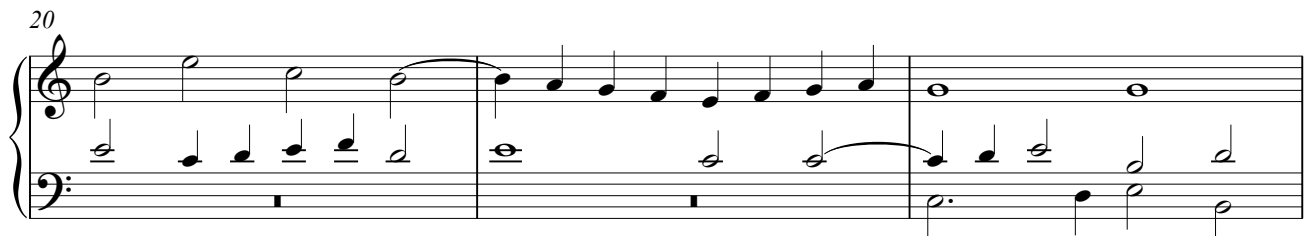
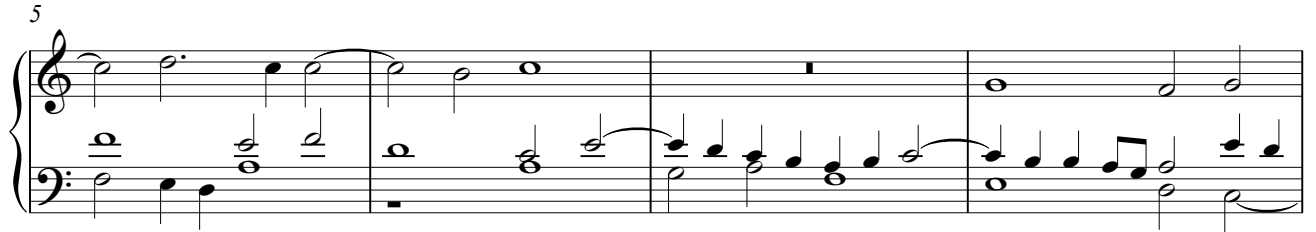
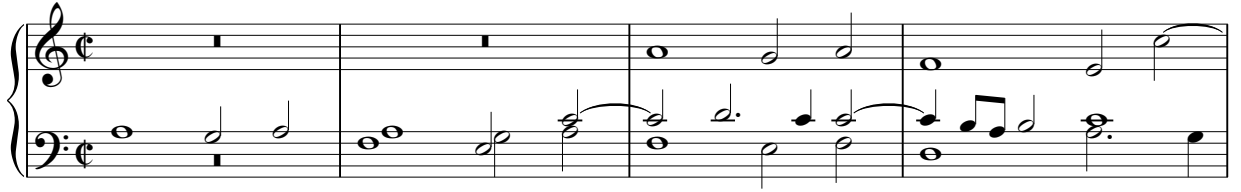

27

31

36

39

## Secunda pars

43

47

51

55

55

58

58

62

62

66

66

70

70

74

74

77

77

The editions 1576, 1577 and 1604 do not give bar lines, but it was usual to use them in keyboard intabulations. See my edition for voices or instruments for the text, translation and critical notes.