

# Carnival Overture, Op. 92

Antonín Dvořák

Trumpet I in B $\flat$

Allegro

*f*

1. 2. 6 A 9 B  
*f*  $\leftarrow$  *ff*

C  
*ff*

*ff*

21 Tbn. I 2 2  
*ff* *ff*

D 15 E Poco tranquillo 24 Ob. I Viol. II  
*f*

F Solo.  
*pp*

Carnival Overture, Op. 92 — Trumpet I in B $\flat$

140 **10** **G** **7**

*f*

162

*ppp sempre* *pp*

168 **4** **H** **1**

*sf* *ff* *ff*

179

*ff*

186

*ff*

193 **J** **22** **Hn. I Solo** *rit.* **16** **K** **24**

*sf* *ff*

259 **Timp.** **3** *ritard.* **3** **L** **Allegro. Tempo I.** **41** **M** **14** **N** **10**

*sf* *ff*

328 **Hn. III** **Tbn. II** **8**

*f* *p* *pp*

Carnival Overture, Op. 92 — Trumpet I in B $\flat$

3

345 **O**

*ff* *f*

354 **P**

*p*

363 **14** Ob. I

*f*

384 **Q**

*ff*

cre - scen - do

392

399 **6 R 8**

417 **ff**

*ff*

cre - scen - - do

423 **ff**

430 **S**

*ff*

437

Carnival Overture, Op. 92 — Trumpet I in B $\flat$

444

*sf sf sf sf sf sf*

452

*sf sf ff ff* **T**

460

*ff ff*

468

*ff*

478

**U**

486

493

**W** *Poco più mosso.* **1**

502

*ff*

508

**5** *ff*

517

**1**

# Carnival Overture, Op. 92

Antonín Dvořák

Trumpet II in B $\flat$

Allegro

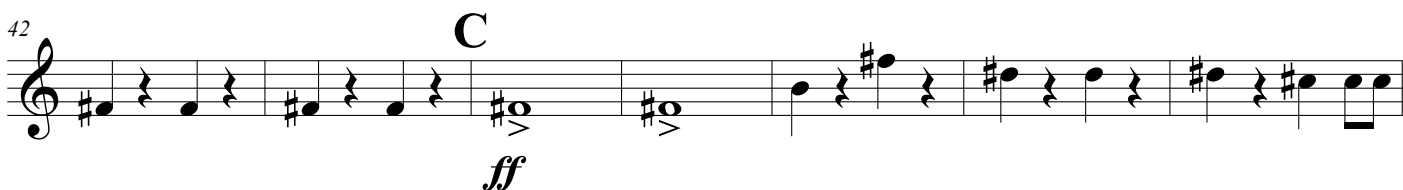
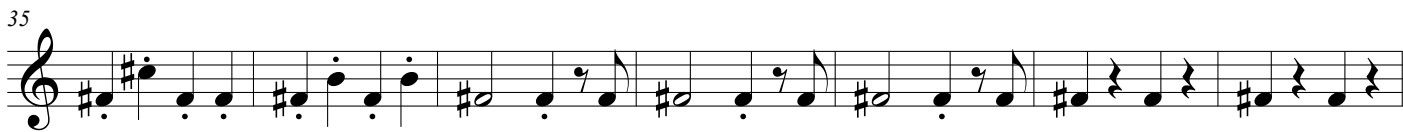
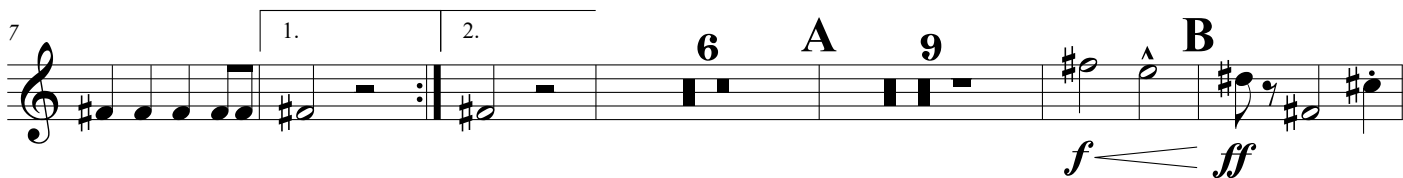
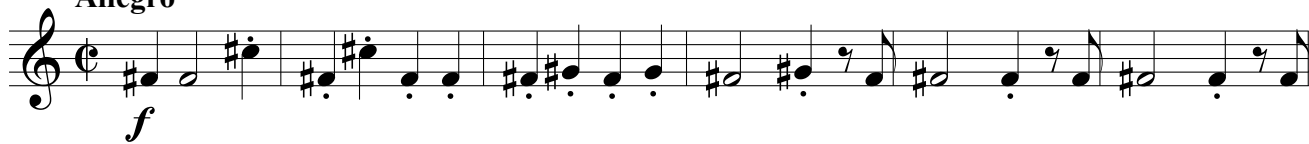

Carnival Overture, Op. 92 — Trumpet II in B $\flat$

137 **10**

*f*

154 **G** **7** Trp. I

*ppp sempre*

169 **4** **H** **1**

*ff* *ff*

179

*ff*

186

193 **J** **22** Hn. I Solo *rit.* **16** **K** **24** Timp.

*f* *f* *f*

261 *ritard.* **L** **41** **M** **14** **N** **10** Hn. III *f*

*f* *f* *f* *f* *f* *f* *f* *f* *f*

329 Tbn. II **8**

*p* *pp*

Carnival Overture, Op. 92 — Trumpet II in B $\flat$

3  
345

**O**

*ff* *f*

353

362

**P**

14 6 6 6 6 6 6 6 6 6 6 6 6 6 6 6 6 6

15 16 17 18 19 20

383

**Q**

*f* *ff*

cre - scen - do

391

398

6

409

**R**

8 8 8 8 8 8 8 8 8 8 8 8

*f* *ff*

cre - scen - - do

423

*ff*

430

**S**

1 2 3 4

Carnival Overture, Op. 92 — Trumpet II in B $\flat$

437 <sup>5</sup> <sup>6</sup>

445

454

462

470

481

489

498

506

516
