

Nouveau
NOCTURNE
Pour le Violoncelle

Avec Accompagnement de Piano

PAR

L. DUPORT

Prix 6^s

à Paris

N^o 2

Propriété de l'Éditeur.

Déposé à la Direction.

*Chez M. DUPORT Rue des Deux-Boules, N^o 7.
et Chez tous les Marchands de Musique.*

VIOLONCELLO.

Récitatif.

N^o 2.
NOCTURNE.

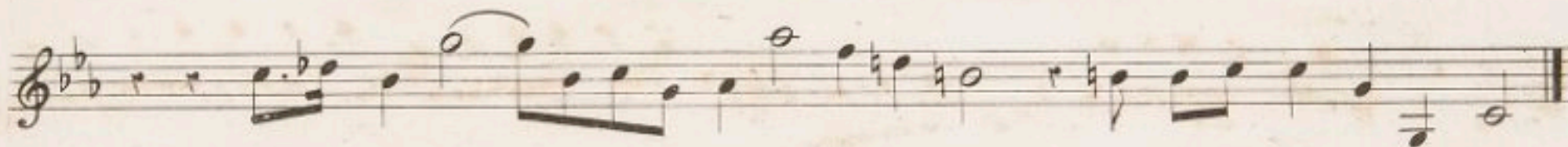
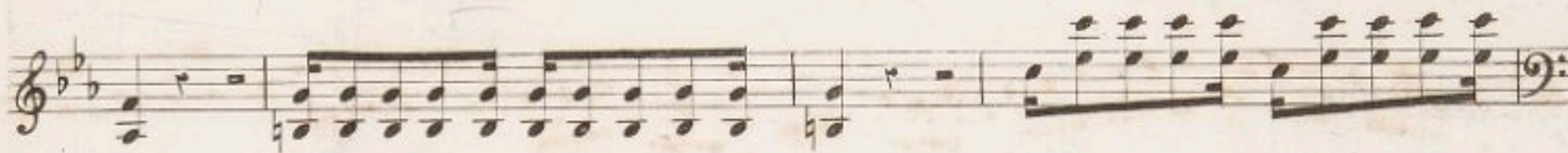
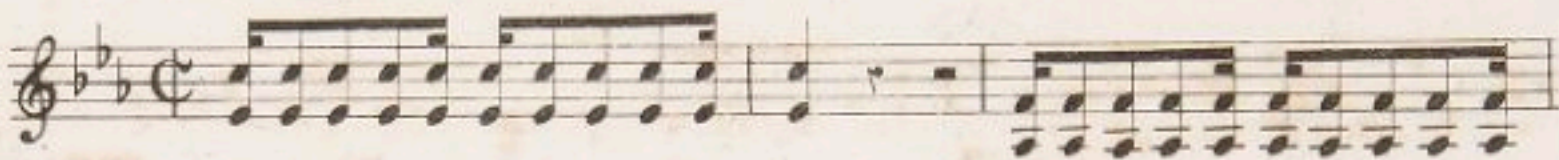

Récit.

ALLEGRO
Agitato.

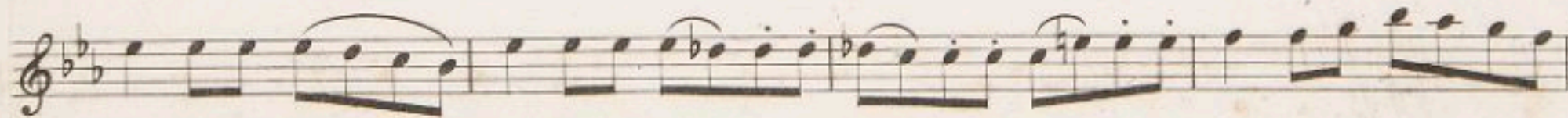
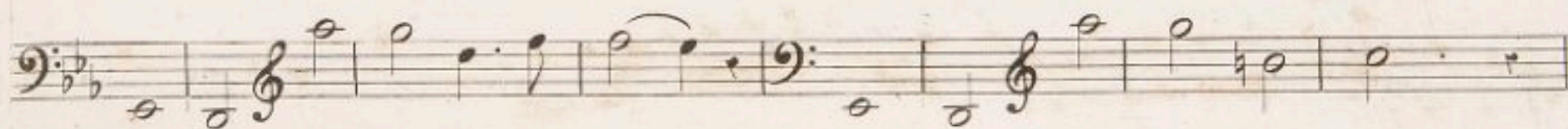
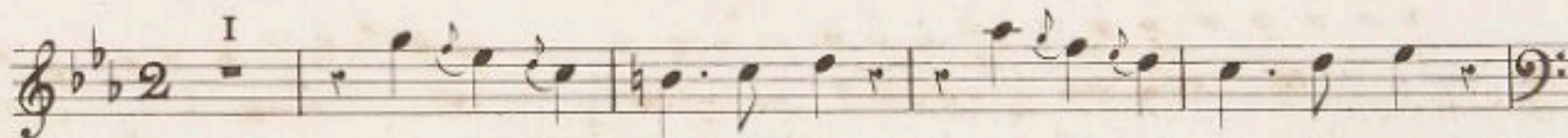

VIOLONCELLO.

VIOLONCELLO.

Majeur.

ANDANTE
Grazioso.

Allegretto.

VIOLONCELLO.

Seigue Arpeggio.

Nouveau
NOCTURNE
Pour le Violoncelle

Avec Accompagnement de Piano

PAR

L. DUPORT

Prix 6^s

N^o 2

à Paris

Propriété de l'Éditeur.

Déposé à la Direction.

*Chez M. DUPORT Rue des Deux-Boules, N^o 7.
et Chez tous les Marchands de Musique.*

Violoncello.
N^o 2.
NOCTURNE.
PIANO.

Récitatif.

The third system shows further development of the piano accompaniment's melodic theme, with the cello line providing harmonic support. The piano part includes some chromatic movement in the right hand.

Récit.

ANDANTE
Grazioso.

Majeur.

The third system shows further development of the melodic and harmonic material. The piano accompaniment includes some chords with accidentals.

The fourth system continues with the vocal line and piano accompaniment. The piano part has a more active, rhythmic texture.

The fifth system concludes the page with a final melodic phrase in the vocal line and a piano accompaniment that ends with a cadence.

Solo.

Allegretto.

