КОНЦЕРТНЫЙ ЭТЮД

Не слишком скоро (Allegro non troppo) (♩=168) Соч. 24 (1897)

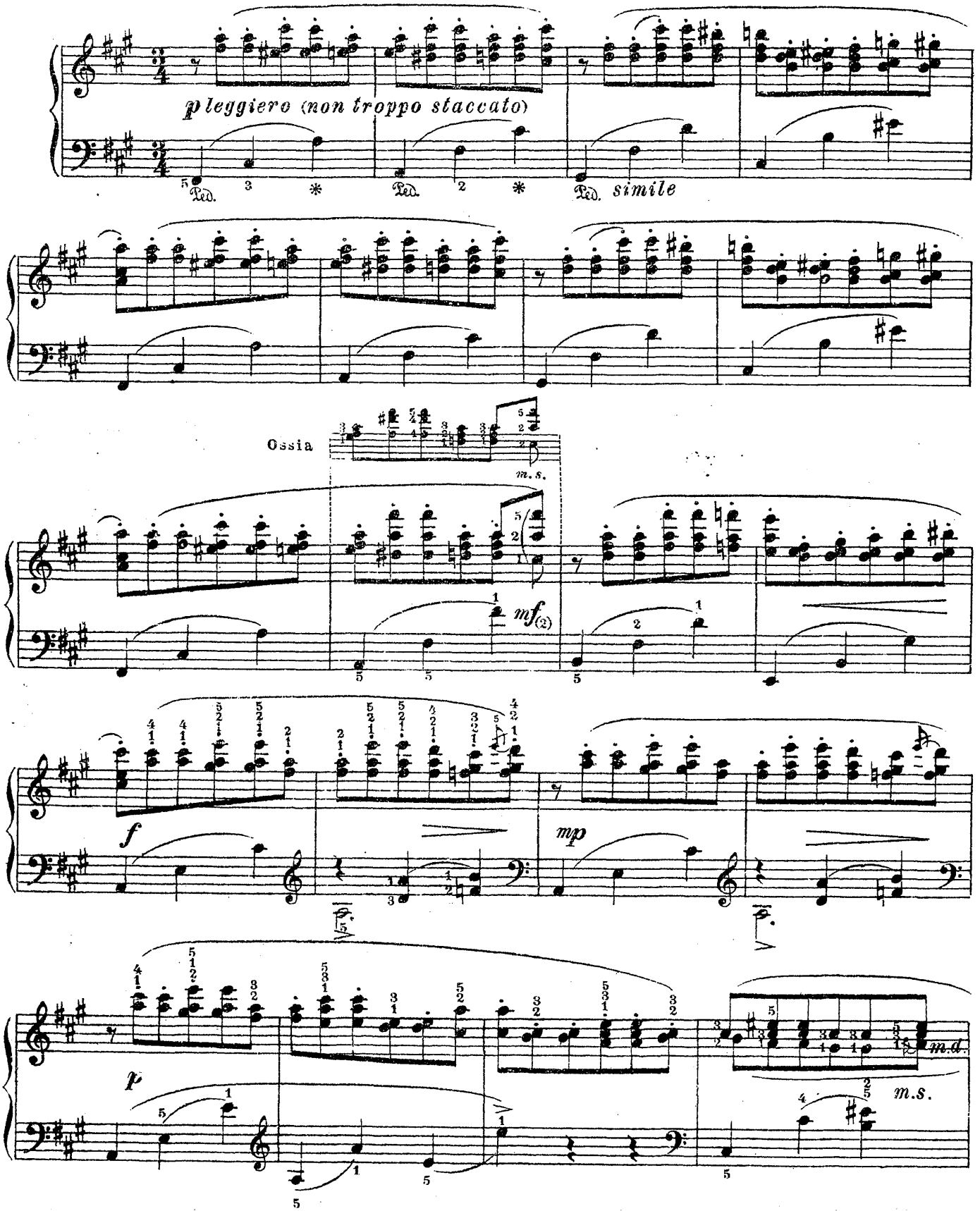

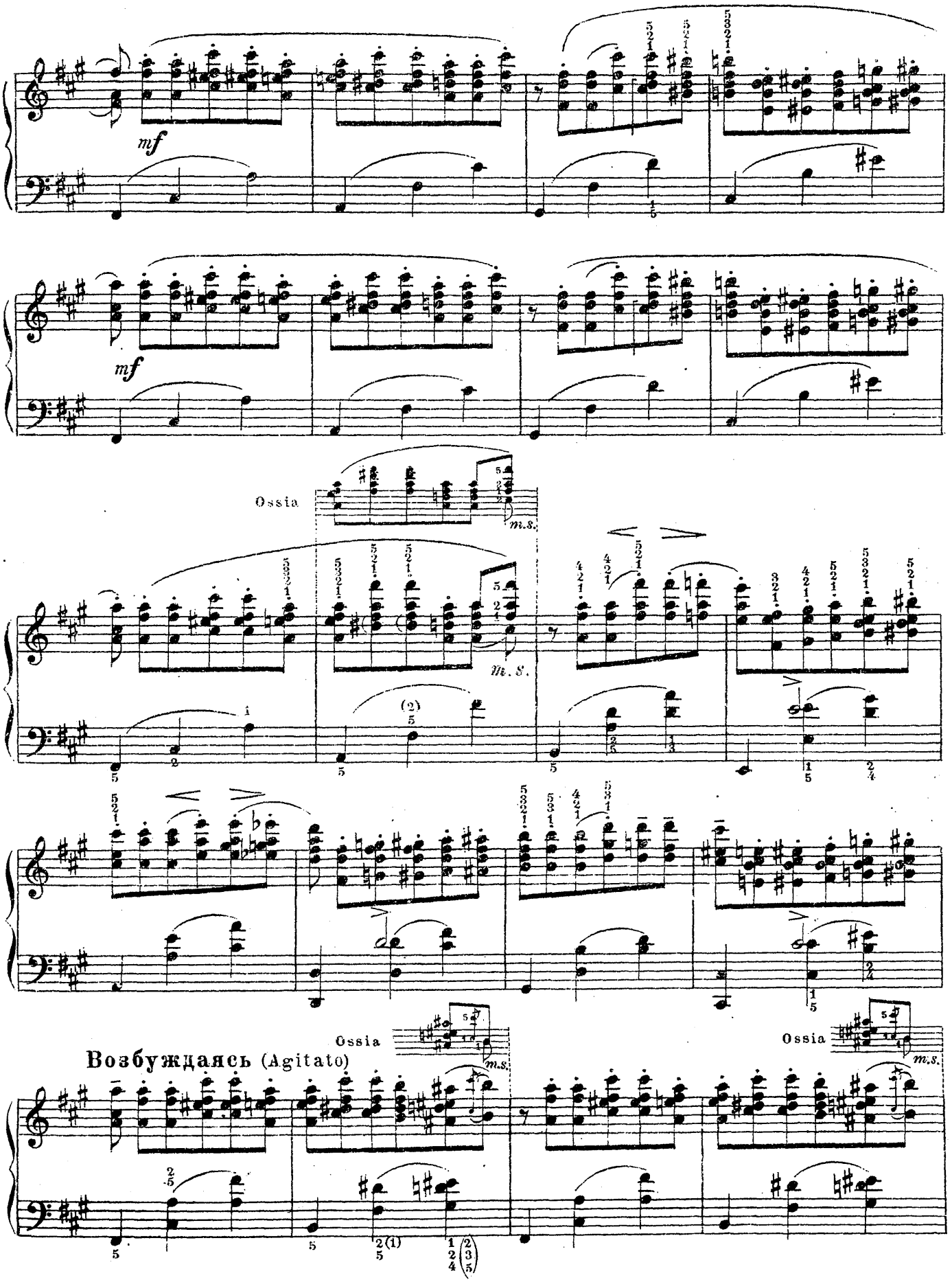

м 19928 г.

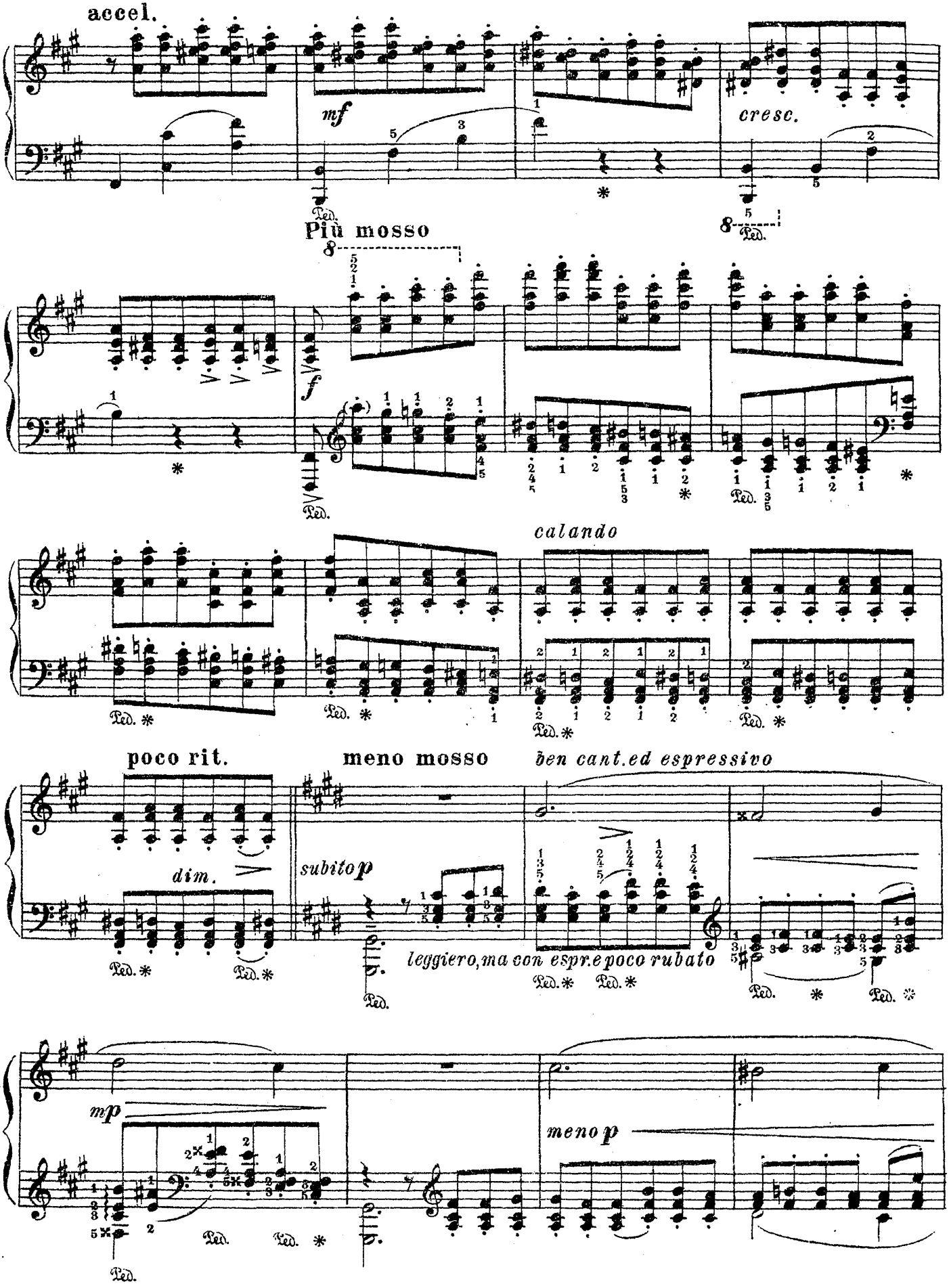
accel.
mf
cresc.
Più mosso
f
calando
poco rit.
meno mosso
ben cant.ed espressivo
dim.
subito p
leggiero, ma con espr.e poco rubato
mp
meno p

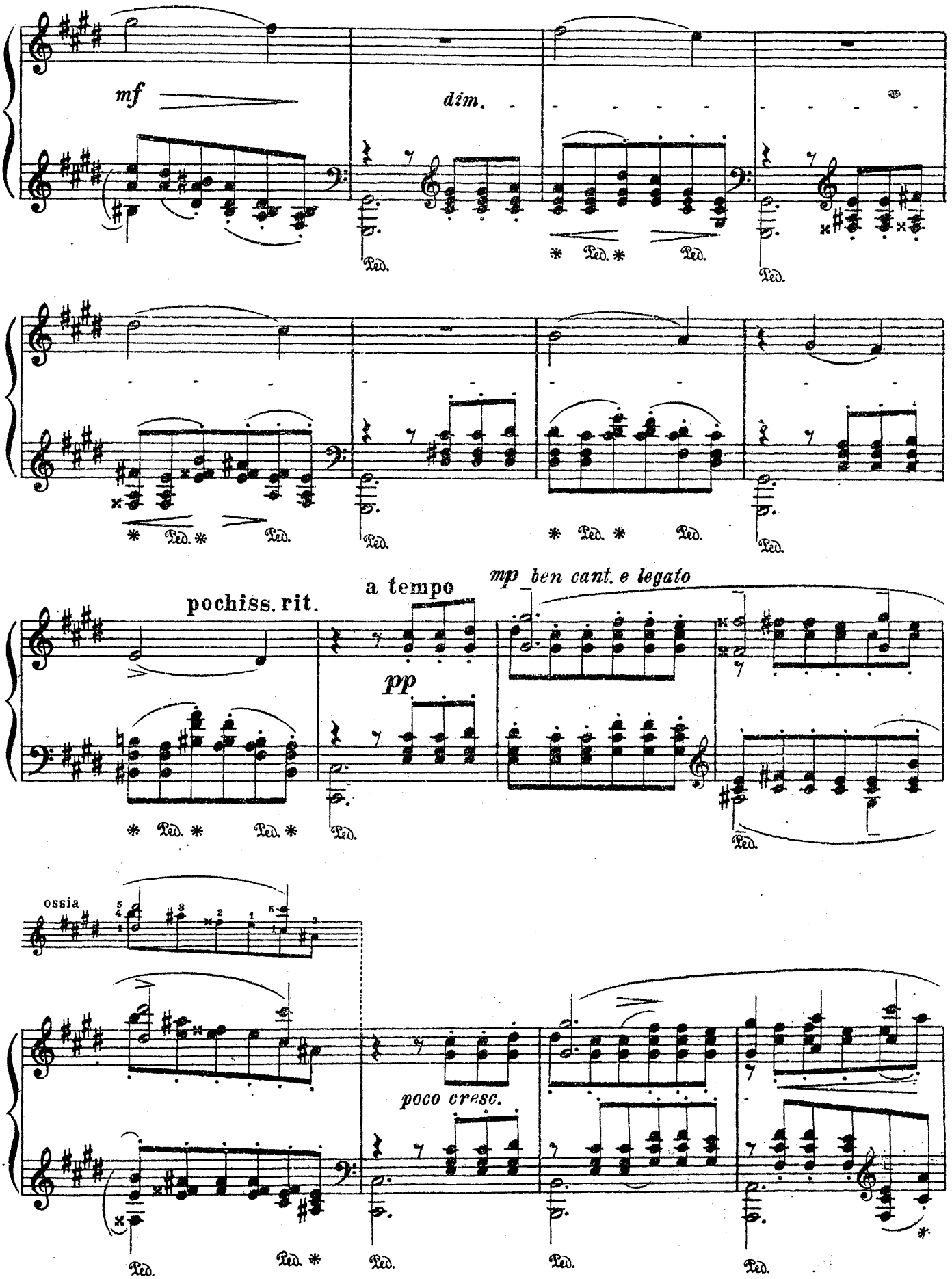
mf
dim.
Ped.
pochiss. rit.
a tempo
mp ben cant. e legato
pp
ossia
poco cresc.

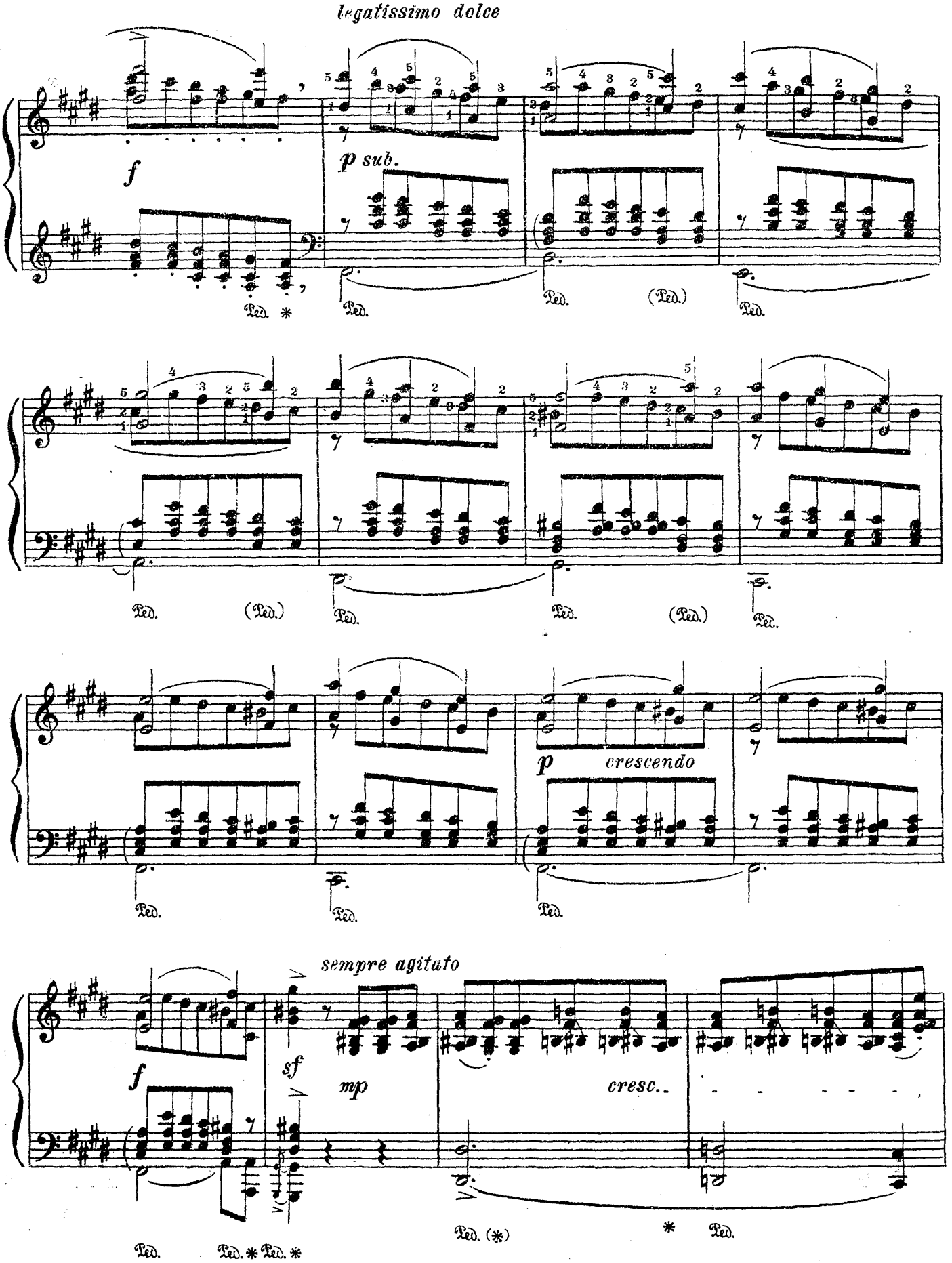
legatissimo dolce
f
p sub.
Ped. * Ped. Ped. (Ped.) Ped.
Ped. (Ped.) Ped. Ped. (Ped.) Ped.
p crescendo
Ped. Ped. Ped.
sempre agitato
f
sf
mp
cresc..
Ped. Ped. * Ped. * Ped. (*) * Ped.

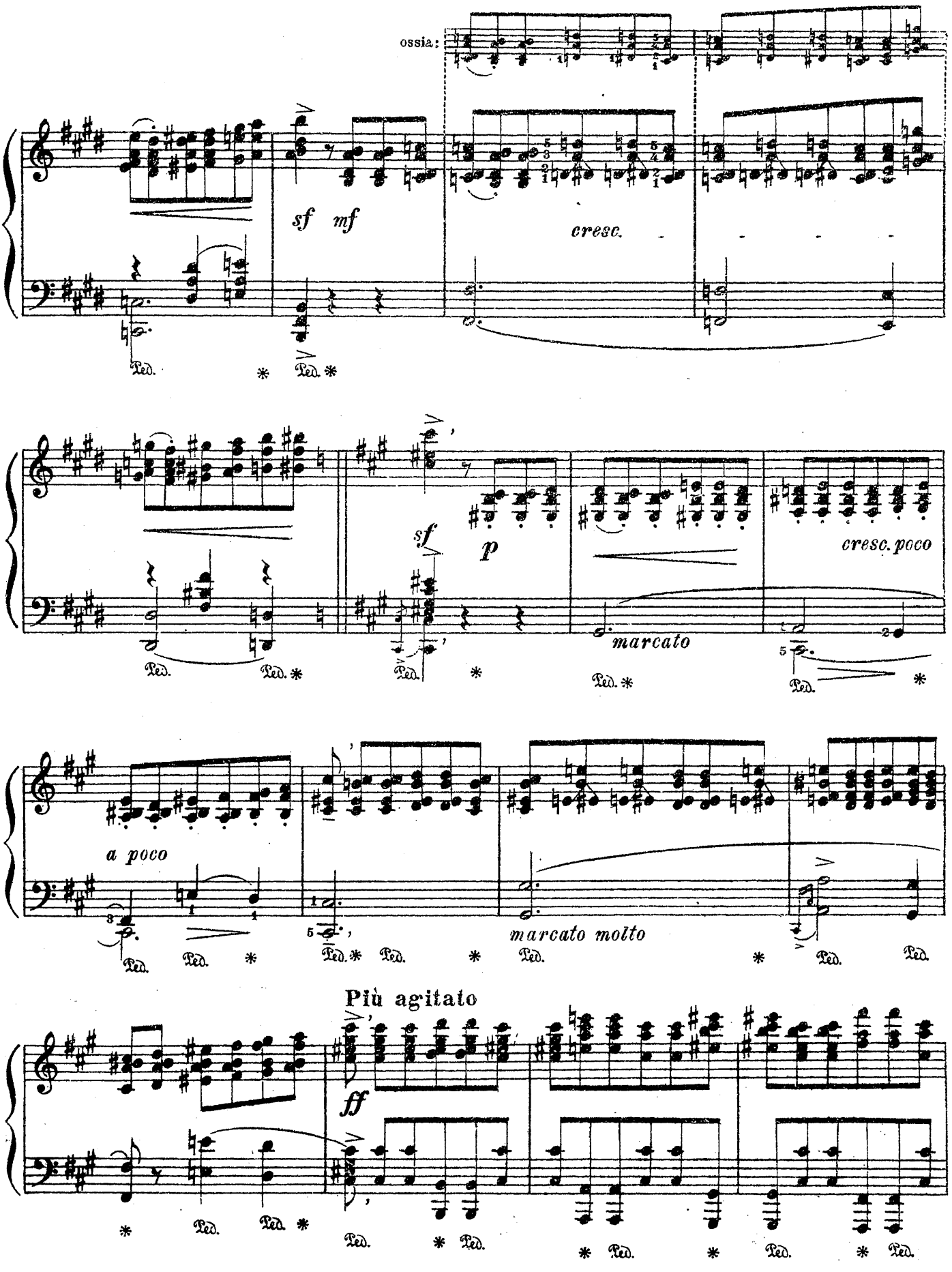
ossia:
sf mf
cresc.
Ped.
sf
p
cresc. poco
marcato
a poco
marcato molto
Più agitato
ff

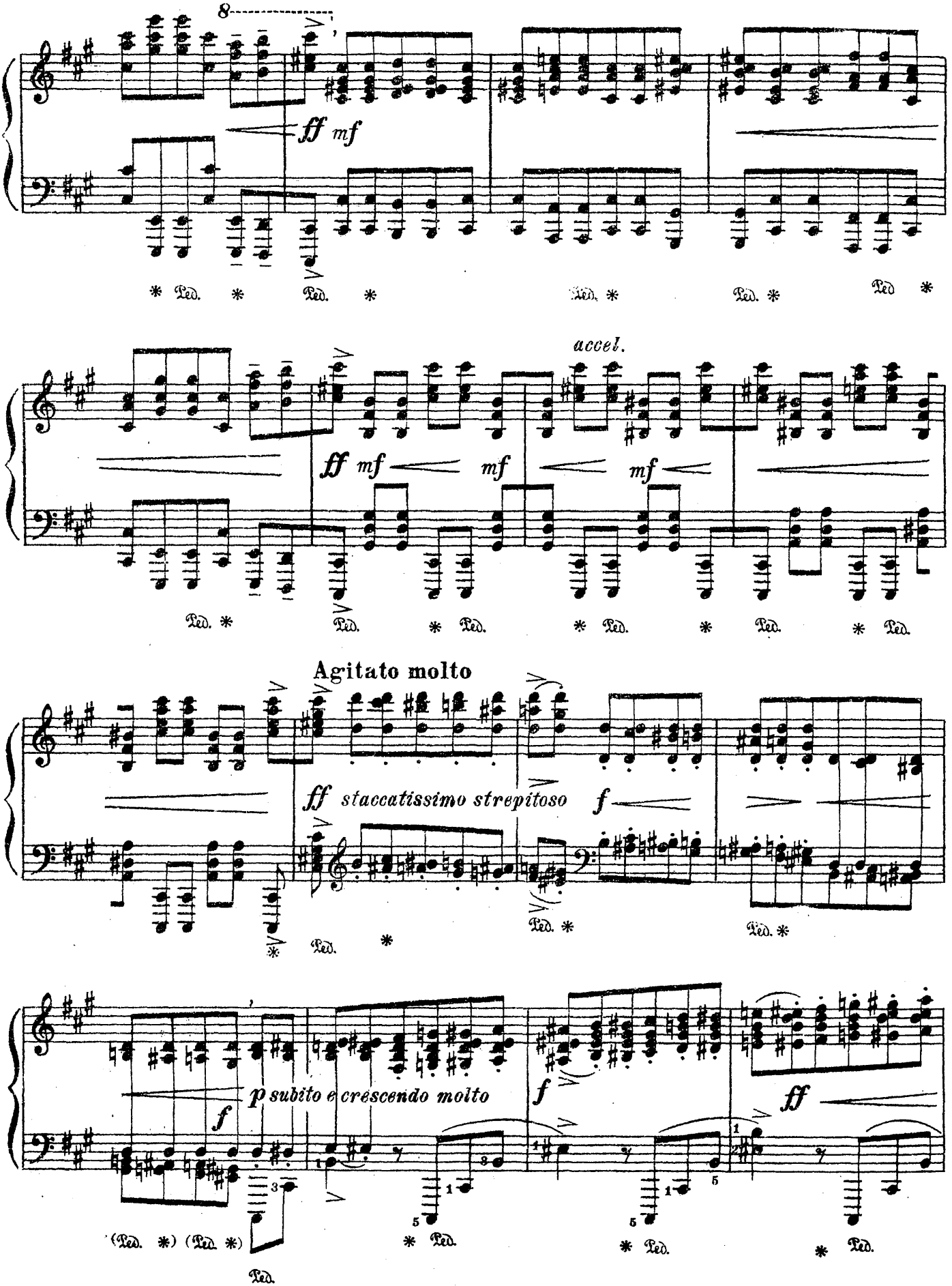
8
ff mf
accel.
ff mf
mf
mf
Agitato molto
ff staccatissimo strepitoso
f
p subito e crescendo molto
f
f
ff
Ped.

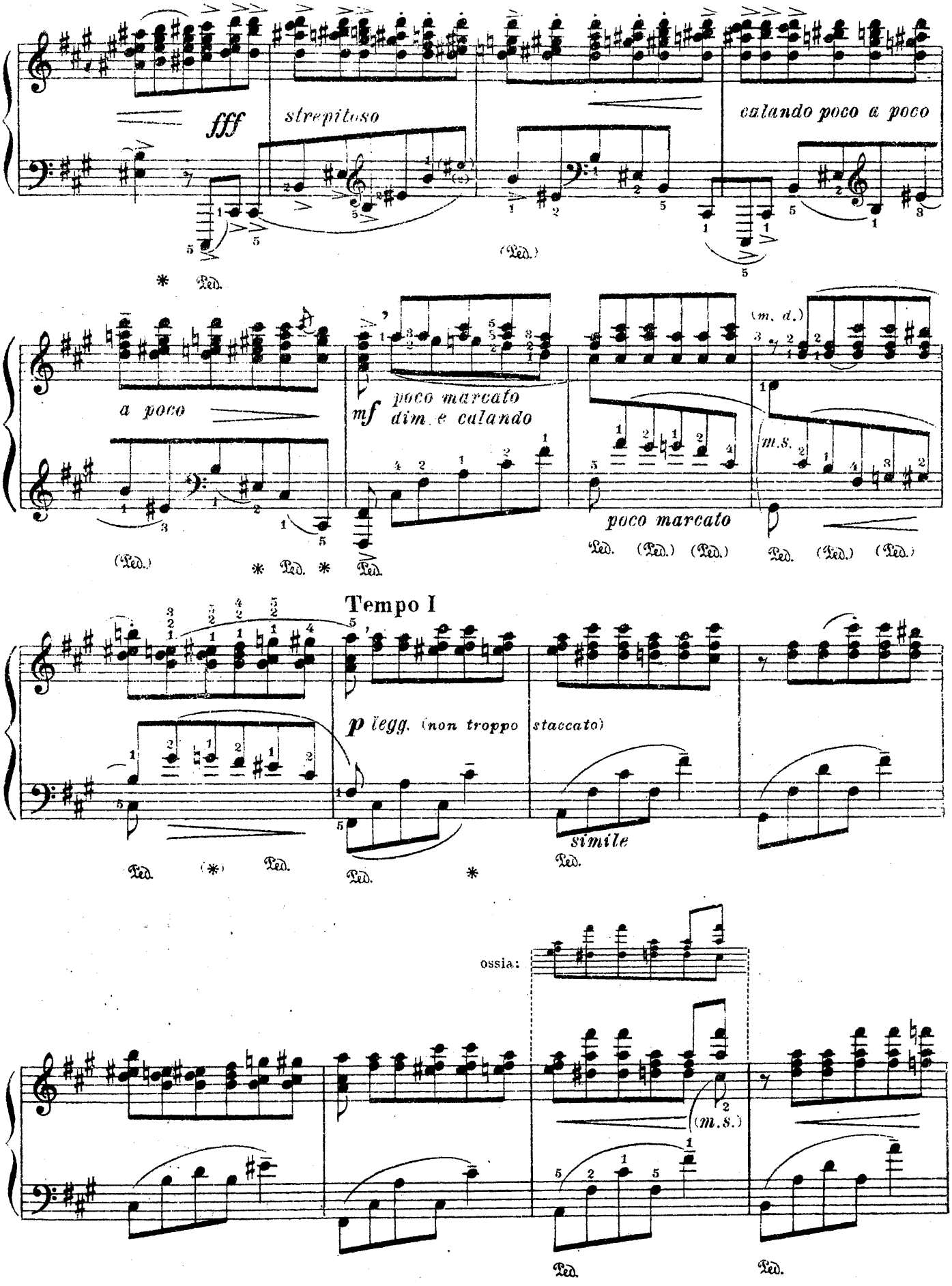
fff
strepitoso
calando poco a poco
(Ped.)
* Ped.
a poco
mf poco marcato
dim. e calando
(m. d.)
m.s.
poco marcato
(Ped.) * Ped. * Ped.
Ped. (Ped.) (Ped.)
Ped. (Ped.) (Ped.)
Tempo I
p legg. (non troppo staccato)
simile
Ped. (*) Ped.
Ped. *
Ped.
ossia:
(m.s.)
Ped.
Ped.

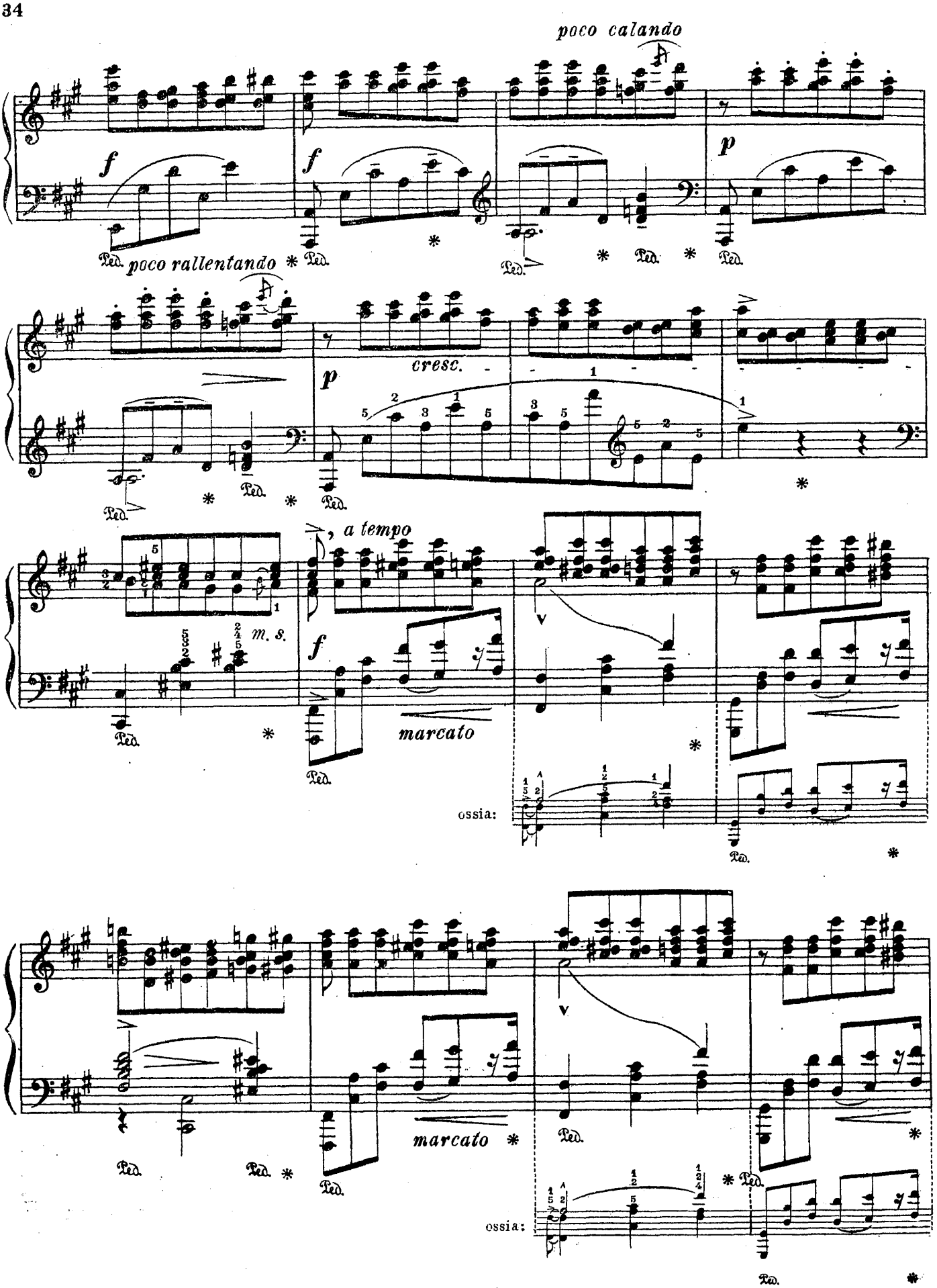
poco calando
poco rallentando
cresc.
a tempo
m. s.
marcato
ossia:
marcato
ossia:

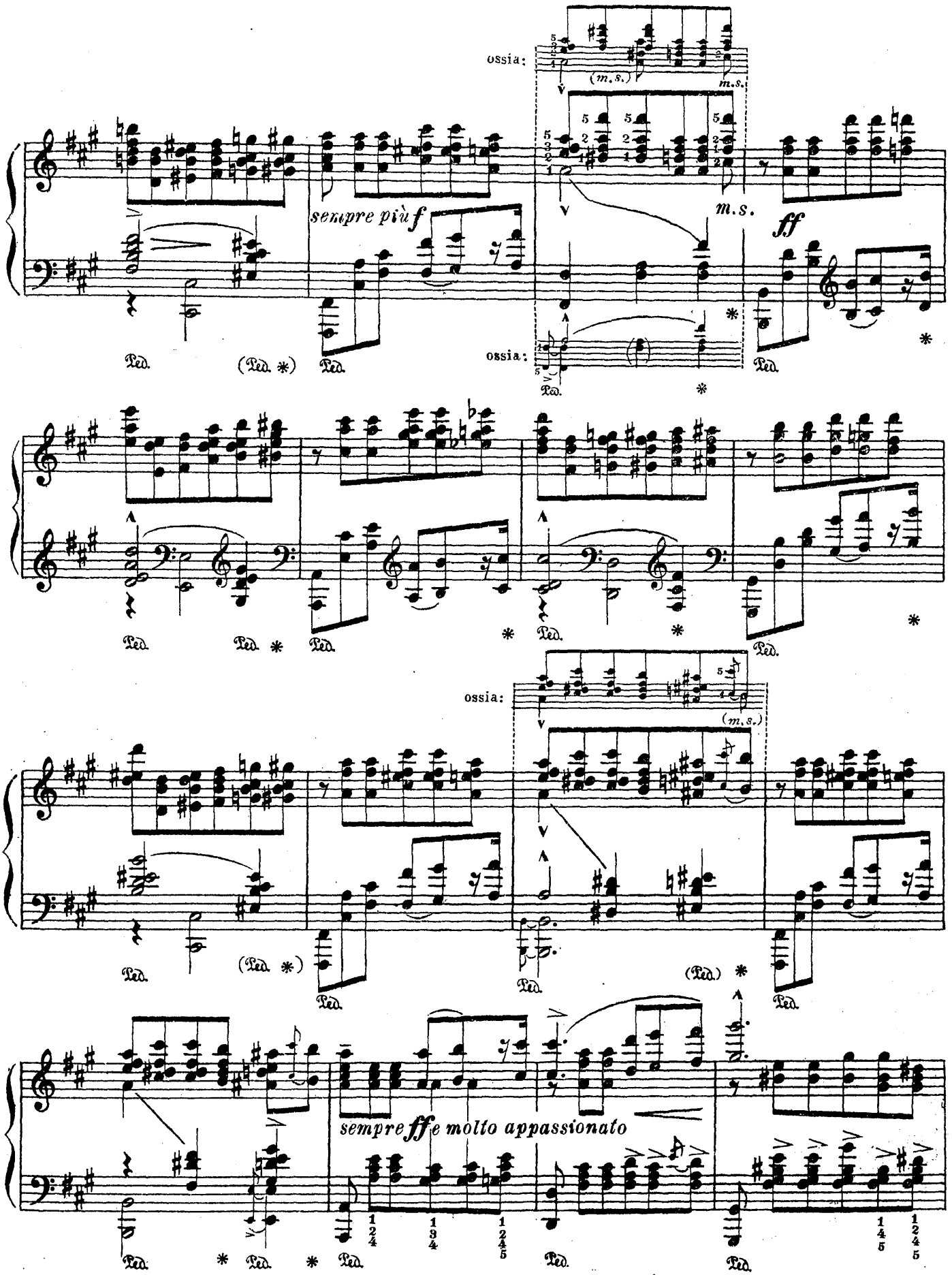
ossia:
(m.s.)
m.s.
sempre più f
m.s.
ff
Ped.
(Ped. *)
ossia:
sempre ff e molto appassionato

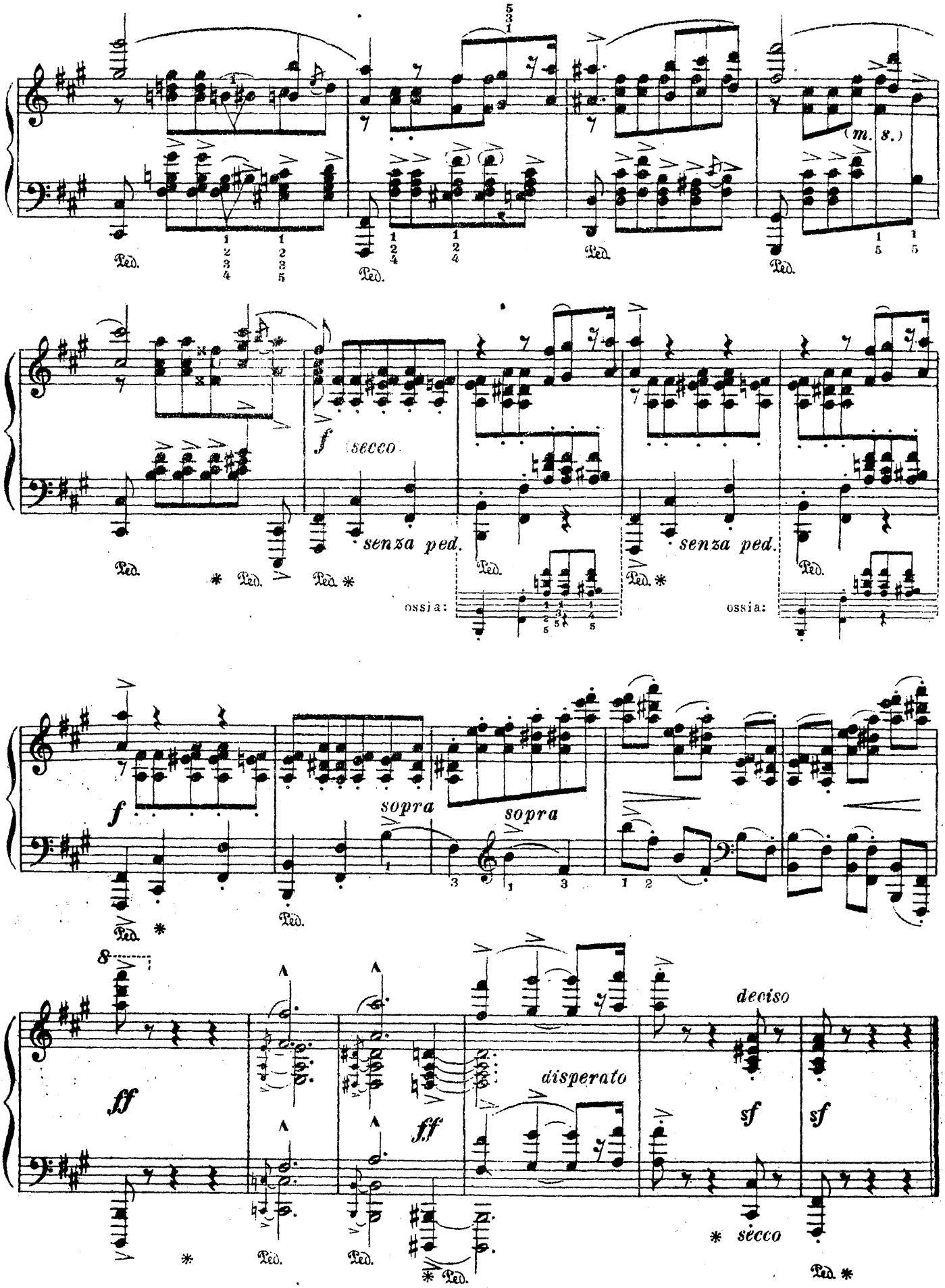
(m. s.)
Ped.
f secco
senza ped.
ossia:
f
sopra
sopra
ff
ff
disperato
deciso
sf
sf
sf secco