

Horn II in F
Horn in B \flat

Messe in F Dur D105

1. Kyrie

Franz Schubert

Larghetto $\text{♩} = 90$

2. Gloria

Allegro vivace

$\text{♩} = 100$ **Andante con moto**

1 106 20

127 **A** 11 2 11

pp *p* *f*

156 17

ffz *ffz* *ffz* *ffz* *p*

181

188 **Adagio**

pp

196

fz fz fz fz fz fz fz

203

fz p pp

211 **Allegro** $\text{♩} = 104$ 20 **Allegro vivace** 110 $\text{♩} = 100$

342 72

3. Credo

1 **Andantino**

115 *f*

123 *ff*

131 *p* 7

145 *ff* *p* *f* *p* *pp* 3

156 *ff* *p* *f* *p* *pp* 3

166 *cresc.*

174 *f* *p* *pp*

182 *f* 2 *p*

192

200 *cresc.* *f* *pp*

208 *cresc.* *f* *pp* *ppp*

216 3

4. Sanctus

1 Adagio maestoso $\text{♩} = 54$

TACET

5. Benedictus

1 Andante con moto $\text{♩} = 84$
Horn in B \flat

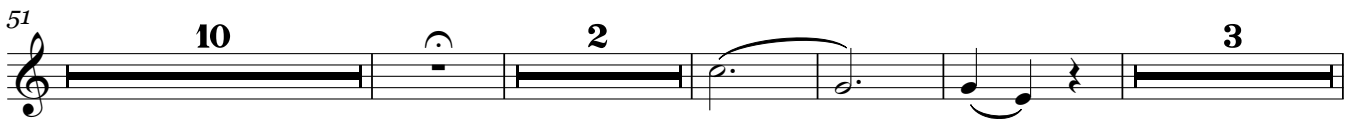
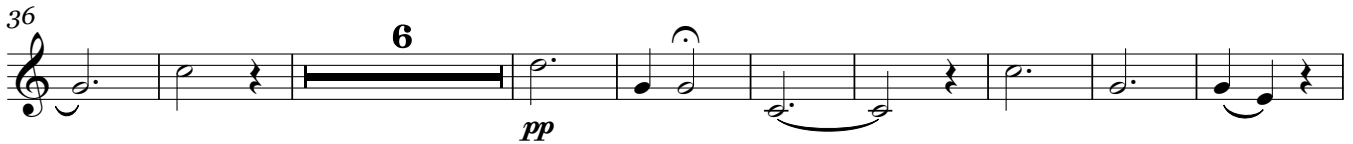

6. Agnus Dei

1 Adagio molto

$\text{♩} = 50$

TACET

