

# Aria mit verschiedenen Veränderungen

## Goldberg - Variationen

### Viola

J. S. Bach - BWV 988

Arranged by Federico Sarudiansky

#### Aria

#### Variatio 1

Version 1.0. (2010/01/31)

Copyright 2010 © Federico Sarudiansky

Licensed under a Creative Commons Attribution Share-Alike 3.0 licence

(<http://creativecommons.org/licenses/by-sa/3.0>)

Please communicate any performances, rehearsals, comments, suggestions, etc. to **fsarud at yahoo dot com** . If some public performance is going to take place, please send me a copy of a concert program by email or regular mail.

Variatio 2

Variatio 3 - Canone all'Unisono

15

Variatio 4

12

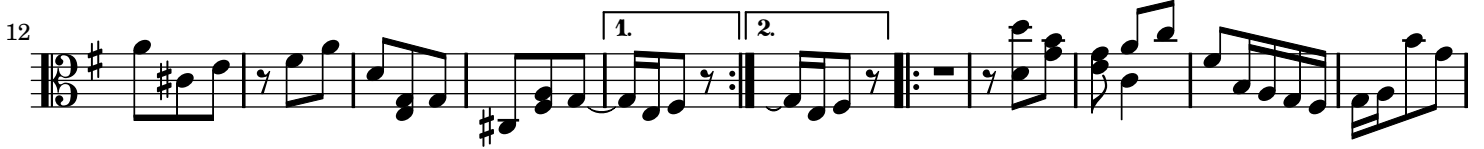

23

Variatio 5

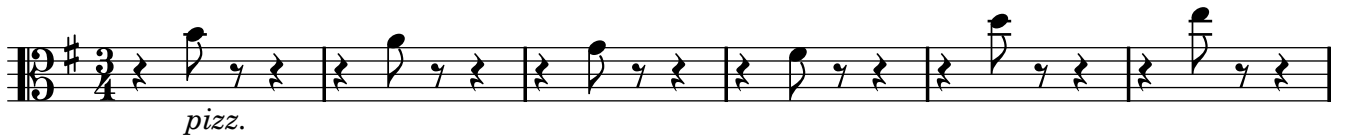

7

11

15

18

21

24

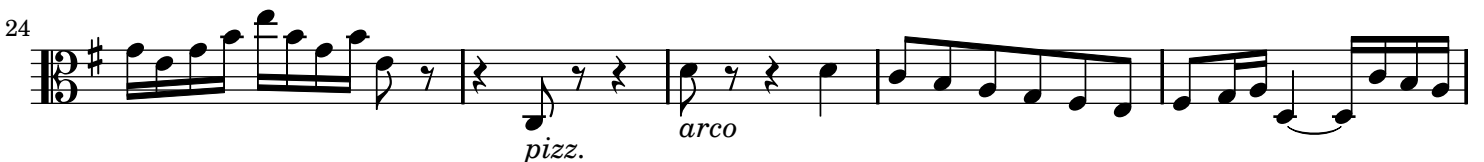

29

## Variatio 6 - Canone alla Seconda

1. 2.

1. 2.

## Variatio 7 - al tempo di giga

Variatio 8

Variatio 9 - Canone alla Terza

Variatio 10 - Fughetta

4

12

24

Variatio 11

12/16

4

8

11

14

25

29

Variatio 12 - Canone alla Quarta

3/4

5

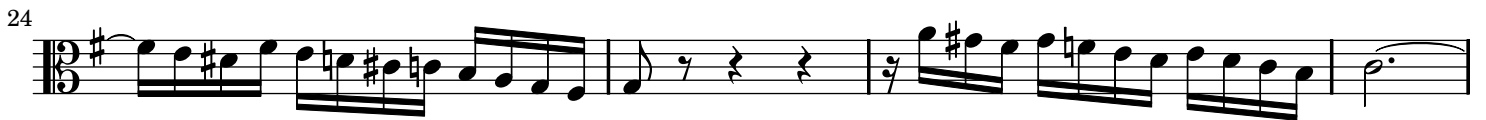
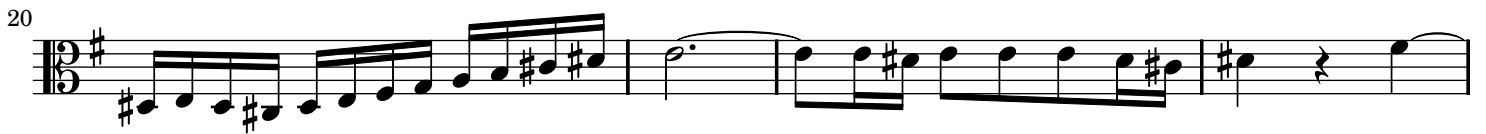

## Variatio 13

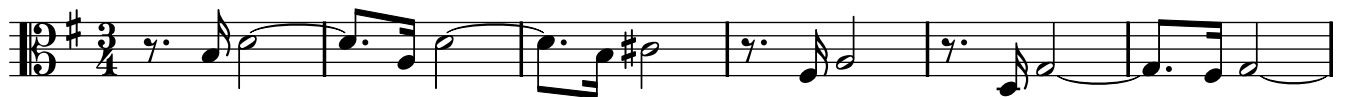

Variatio 14

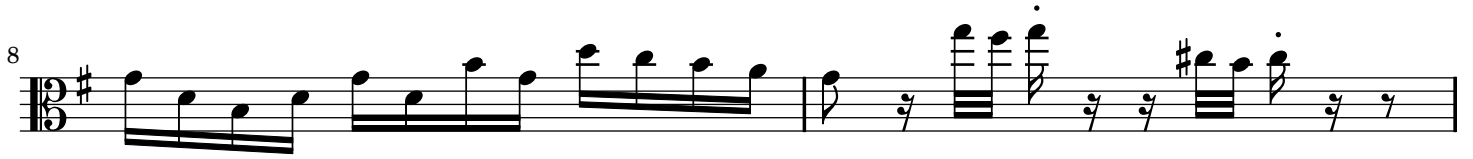
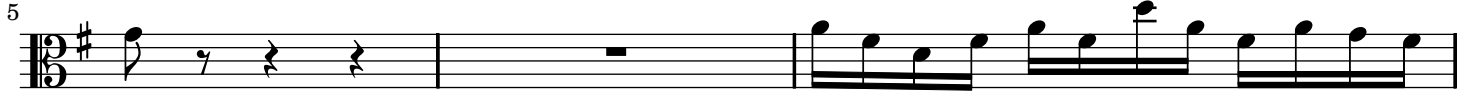

*8va. sopra ad lib*

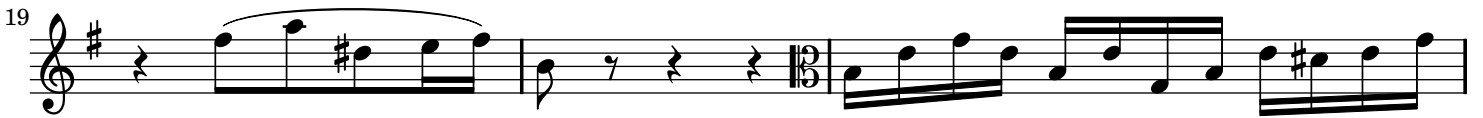

30

## Variatio 15 - Canone alla Quinta - Andante

6

11

16

22

28

## Variatio 16 - Ouverture

8

16

25

37

Variatio 17

Variatio 18 - Canone alla Sexta

25

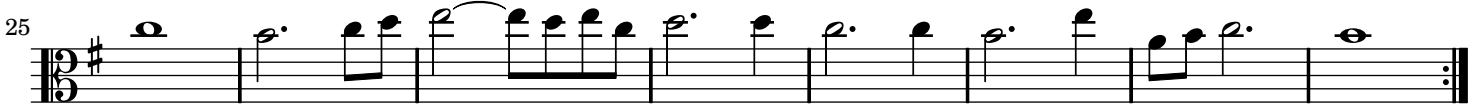

Variatio 19

10

22

Variatio 20

4

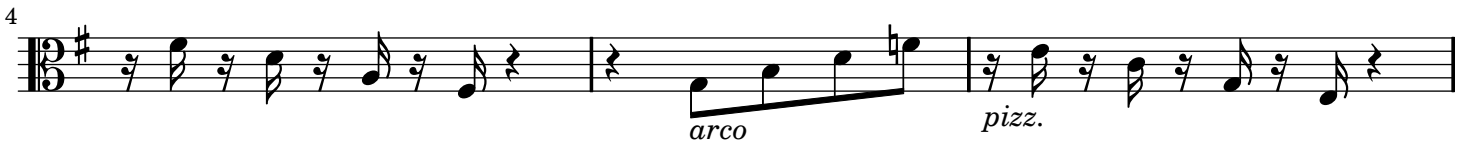

7

10

12

14

17

21

24

28

30

Variatio 21 - Canone alla Settima

3

5

8

11

14

Variatio 22 - alla breve

8

15

22

28

This section contains three staves of music. The first staff (measures 15-21) begins with a treble clef, a key signature of one sharp (F#), and a common time signature. It features a melodic line with a repeat sign at measure 17. The second staff (measures 22-27) continues the melodic line with various note values and rests. The third staff (measure 28) concludes the section with a final cadence.

Variatio 23

4

8

11

15

20

24

27

30

This section, titled 'Variatio 23', consists of ten staves of music. The first staff (measures 1-3) is in treble clef, 3/4 time, and features a rhythmic pattern of eighth and sixteenth notes. The second staff (measures 4-7) continues this pattern. The third staff (measures 8-10) introduces a more complex rhythmic structure with sixteenth notes. The fourth staff (measures 11-14) features a similar pattern with some chromaticism. The fifth staff (measures 15-19) includes a double bar line and a first ending bracket labeled '2'. The sixth staff (measures 20-23) continues the rhythmic development. The seventh staff (measures 24-26) features a more active melodic line. The eighth staff (measures 27-29) continues with a similar rhythmic pattern. The final staff (measures 30-32) concludes the variation with a final cadence.

Variatio 24 - Canone all'Ottava

Variatio 25 - Adagio

Variatio 26

18/16

3/4

3/4

18/16

3/4

3/4

18/16

3/4

3/4

18/16

18/16

18/16

Variatio 27 - Canone alla Nona

Variatio 28

6

8

10

12

14

15

17

20

*pizz.*

*arco*

23

*pizz.*

26

*pizz.*

28

*arco*

30

*pizz.*

Variatio 29

Variatio 30 - Quodlibet

Aria da capo

Fine