

SONATA V

Molto Cantabile

Allegro Moderato

7 43

7 4x3 6

b5 5/4 x3

x05 x05 Segue

Sarabanda

1. t. 2. t. 3. t.

10 4x3 65

10 x3 65 x 65 65 43

Giga

43 t. 12

t. t. t. t. t. t. t.

5 6 6 6

6 x 10 5

Minuet

SONATA VI

Adagio Cantabile

Allgro. Moderato

70

Segue

Varabanda

Section titled *Varabanda*, consisting of four systems of two staves each. The first system includes 't.' markings above the treble staff. The second system includes 't.' markings above the treble staff. The third system includes 't.' markings above the treble staff. The fourth system includes 't.' markings above the treble staff.

Segue

Corrente

Segue

Minuet

SONATA VII

Tempo Andante

Segue

Allegro Moderato

Sarabanda

Finis

Corrente

t. t.

3 t. t.

3 t. t.

3 t.

3 t. 6 6 6 6 6

6 5 5 7 t. t. t. Segue

Giga Tempo Pesato

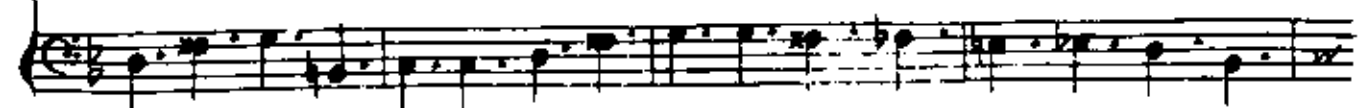
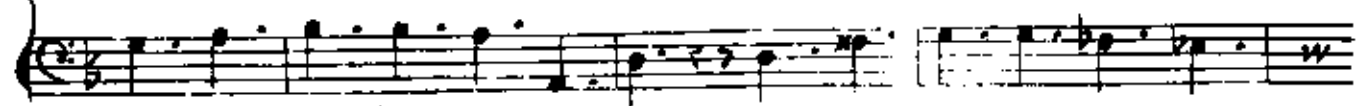
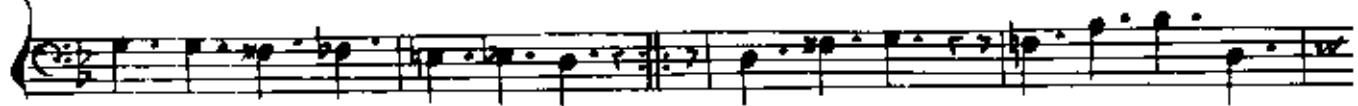

Segue

Minuet
