

TROIS TRIOS

POUR LE FORTE PIANO

Avec Accompagnement de Flûte ou Violon et

Basso ou Violoncelle.

Composés & Dédiés

A MAD. ARTHUR GOHIN

par Amedée Pasetti

ŒUVRE 13. (N.º 1) PRIX 6th

Nota { *Le Premier est plus particulièrement avec accompagnement de Violon et Violoncelle et les deux autres avec Flûte et Basson, tous les trois peuvent s'exécuter avec le seul Violon écrit en accolade de la partie de Piano.*

A PARIS

chez SIEBER Marchand de Musique Rue de la Loi N.º 1245 presque vis-à-vis la fontaine Traversiere.

1054 1055 1056

L

544
(1-3)

L. 547 (1)

Don de...

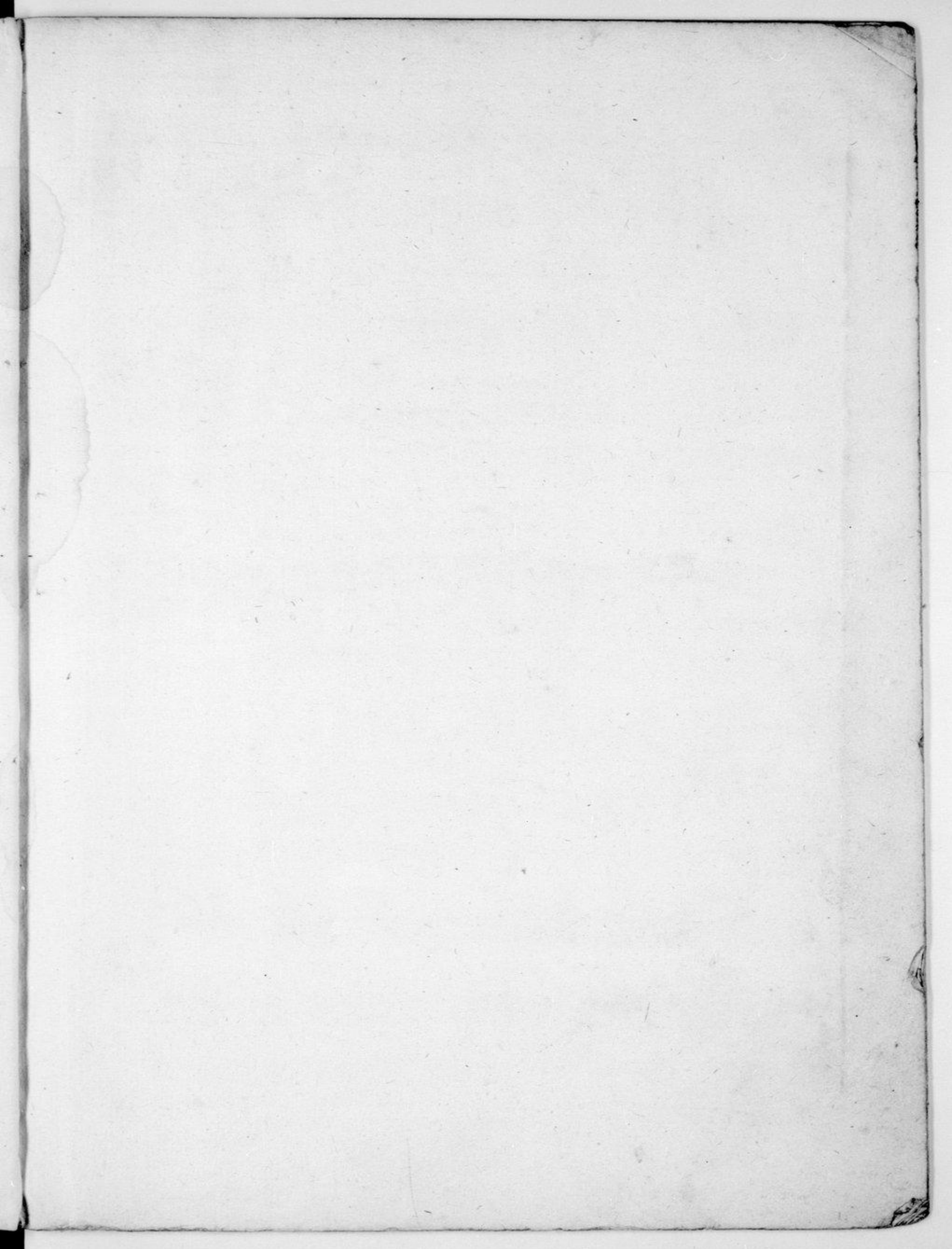

Allegro Molto

Flauto o Violino

TRIO I

The third system shows further development of the musical themes. The piano accompaniment includes dense chordal passages and arpeggiated patterns, while the vocal line continues its melodic progression.

1084

V. s.

Allegretto

mf

Tempo di prima

Allegro Affai

Finale

mettez la pedale qui prolonge les

8 8 8 8 8 8

sons et celle qui les etouffes

8 8 8 8 8 8 8 8 8 8 8 8 8 8

8 8 8 8 8 8 8 8 8 8 8 8 8 8

ottez les pedales

8 8 8 8

V.S.

