

12. Sonate à Flauto  
Traversiere o Violino Solo  
da ROMAN.

---

63.

Leufstamus tr 56

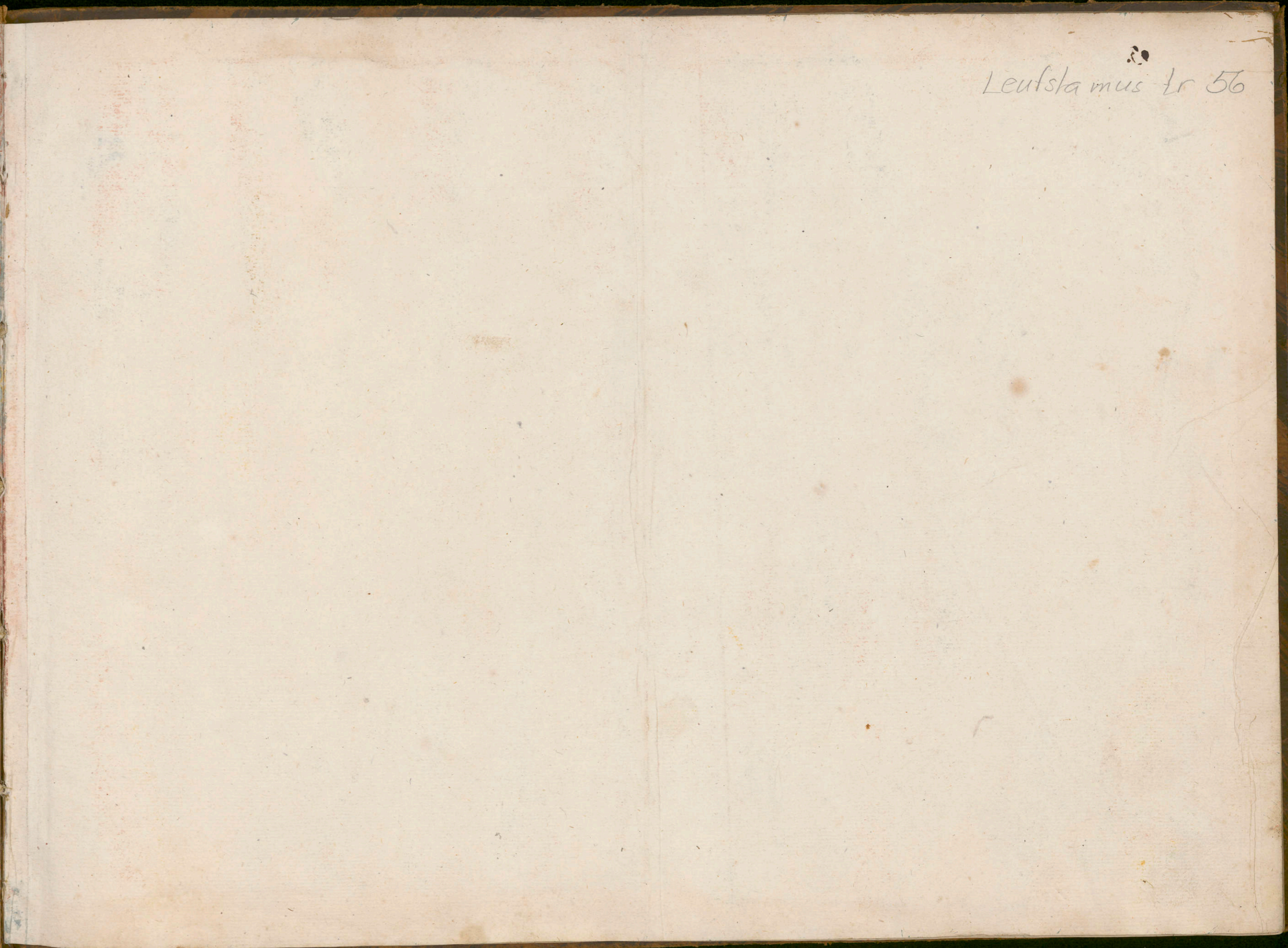

SONATE

PER TRAVERSO VIOLONE

ESIMMO

ROMA 1685

LIBRO I

# SONATE

*A FLAVTO TRAVERSO, VIOLONE*

*E CEMBALO*

*DA*

*ROMAN, SVEDESE.*

*Neque ab indoctissimis neque a doctissimis legi vellem. Cic. de Orat. Lib. II.*

STOCKHOLM

*ALLA*  
*SACRA REGIA MAESTÀ*  
*DI*  
*ULRICA ELEONORA*  
*REGINA DI SVEZIA,*  
*DI GOTHIA*  
*E DI VANDALIA.*

*etc. etc. etc.*

*Sacra Regia Maestà*

*Ai piedi della Maestà Vostra ardisco umilissimamente di porre questi saggi giouanili, animato dall' alto Genio di Vostra Maestà verso le scienze, ed arti, alle quali egli dà e vita, ed anima, e d'onde anche questi miei fogli possono conseguir il pregio, che non posseggono da se stessi. Si come il gran lume del Mondo non ricusa i suoi benigni raggi anche a i teneri rampolli, da cui vengono nodriti, e fomentati, così un sol lampo del bel*

Sole di Vostra Maestà recherà la maggior perfezione à questi deboli sforzi, i quali da Vostra Maestà magnanimamente raccolti, e protetti, verranno aggraditi, ed assicurati da ogni insulto d'invidia. Le offerisco adunque Clementissima Regina questo piccolo tributo in segno del mio umilissimo ossequio, con cui mi consagro

Della Maestà Vostra

Stoccolmo alli 4 di Luglio 1727.

Umilissimo, Divotissimo ed Ossequiosissimo  
Servo e suddito.  
Giovanni Amico Roman.

SONATA I

*Allegro 6*

6 6 6 5 4 3 2 1 2 3 4 5 6 7 8 9 10

*Larghetto*

Volti

*Andante*

Da Capo

*Vivace*

*à tempo giusto*

# SONATA III

*Largo*

*Allegro*

*Adagio*

*non tanto*

*Vivace*

*Volti*

*alla Francese*

*Con Spirito*

SONATA IV

*Largo*

*Da Capo*

*Volti*

*Allegro*

*Allegro*

*Non presto*

SONATA V

*Lento*

*Volti*

*grave*

*Allegro*

SONATA VII

*Largo*

*adagio*

*Volti*

*Allegro affai*

SONATA VIII

*Largo*

*Allegro*

*Minuetto*

SONATA X

Larghetto

Andante

*Piva*

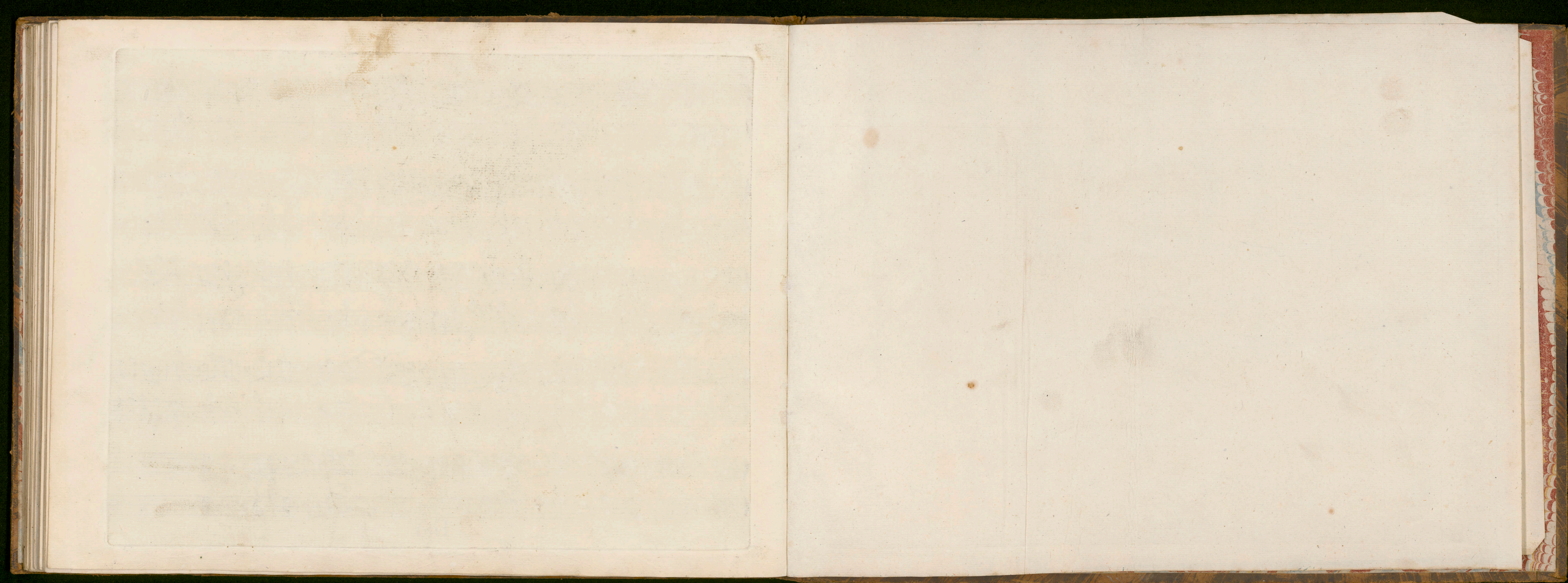

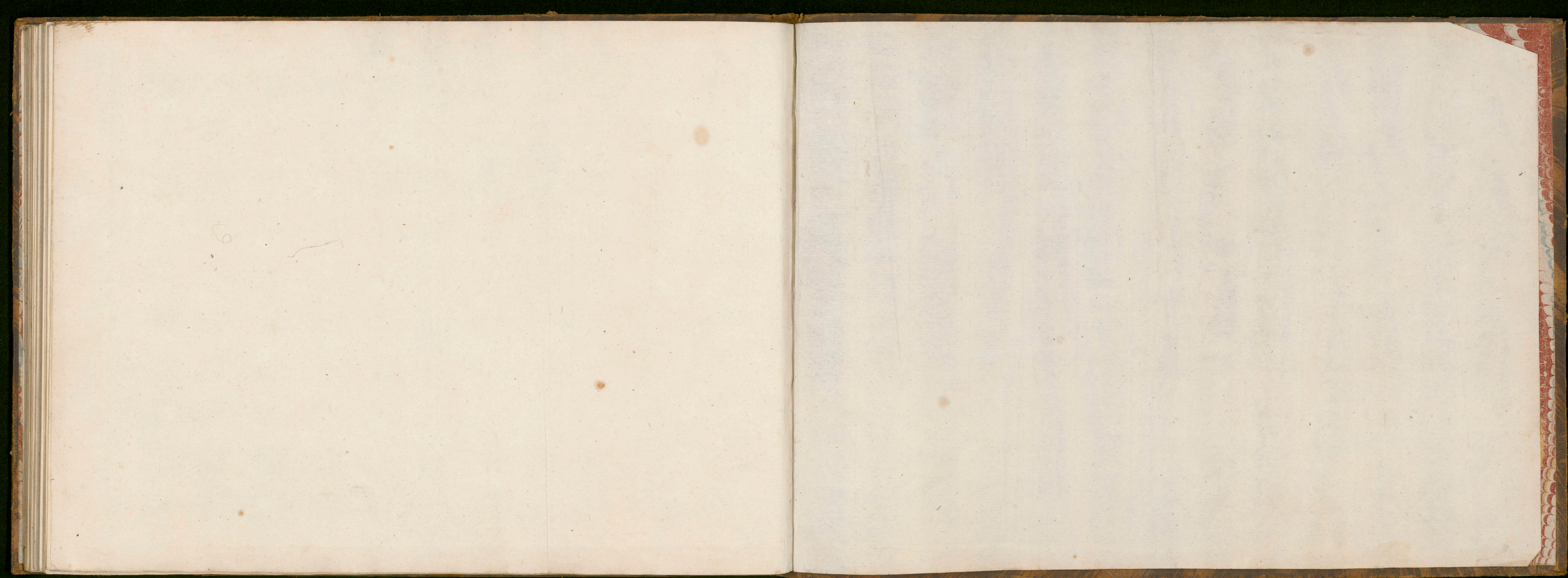

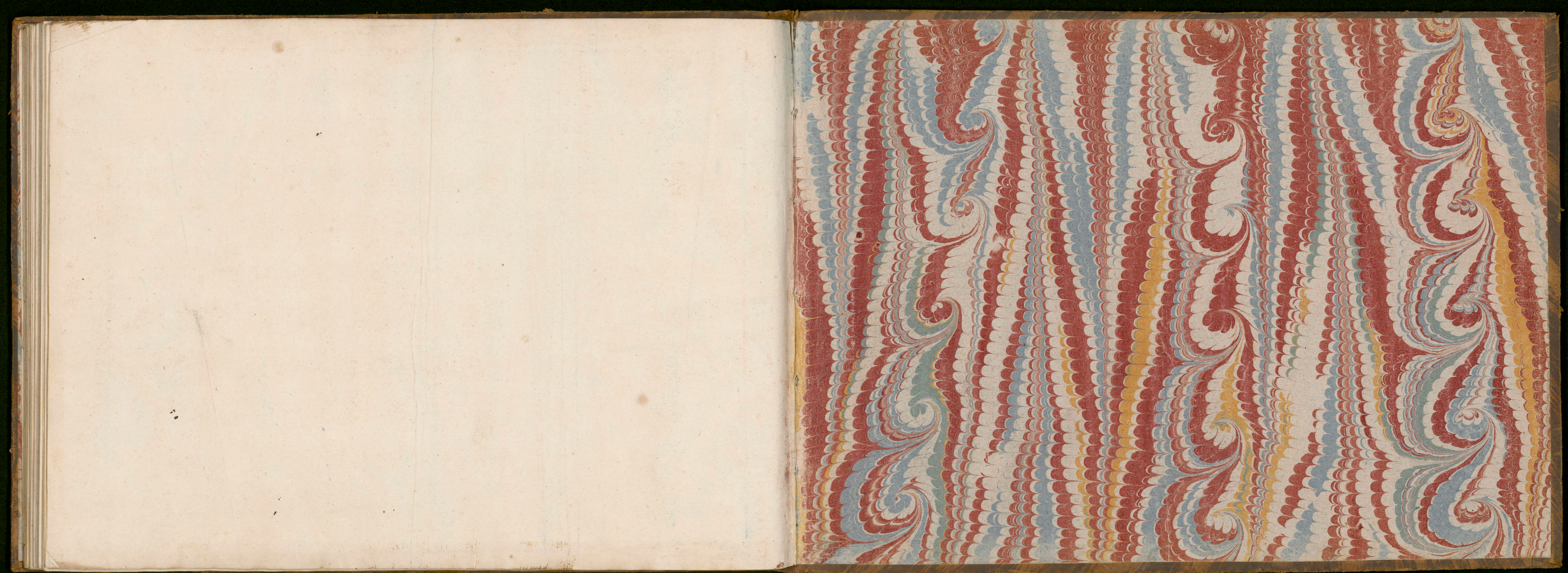

56

12. Sonate à Flauto  
Traversiere o Violino Solo  
da ROMAN.

---

