Madrigal gained Prize at the London Madrigal Society 1911

♩ = 60 M.M

Madrigal - Thinkst thon I saw?

Elizabethan style.

Treble: Thinkst thon I saw thy beauteous eyes?

Alto: Thinkst thon I saw thy beauteous eyes?

I Tenor: Thinkst thon I saw thy beauteous eyes?

II Tenor: Thinkst thon I saw thy beauteous eyes? sut-

Bass: Thinkst thon I saw thy beauteous eyes? sut-

cres

sut---fused in tears, im plore to stay? Thinkst

sut-fused in tears, im plore to stay? Thinkst

im-plore to stay? Thinkst

---fused in tears sut-fused in tears, im plore to stay? Thinkst

fused in tears, sut-fused in tears, im-plore to stay? Thinkst

Madrigal - Thinkst thou I saw?

♩ = 60 M.M

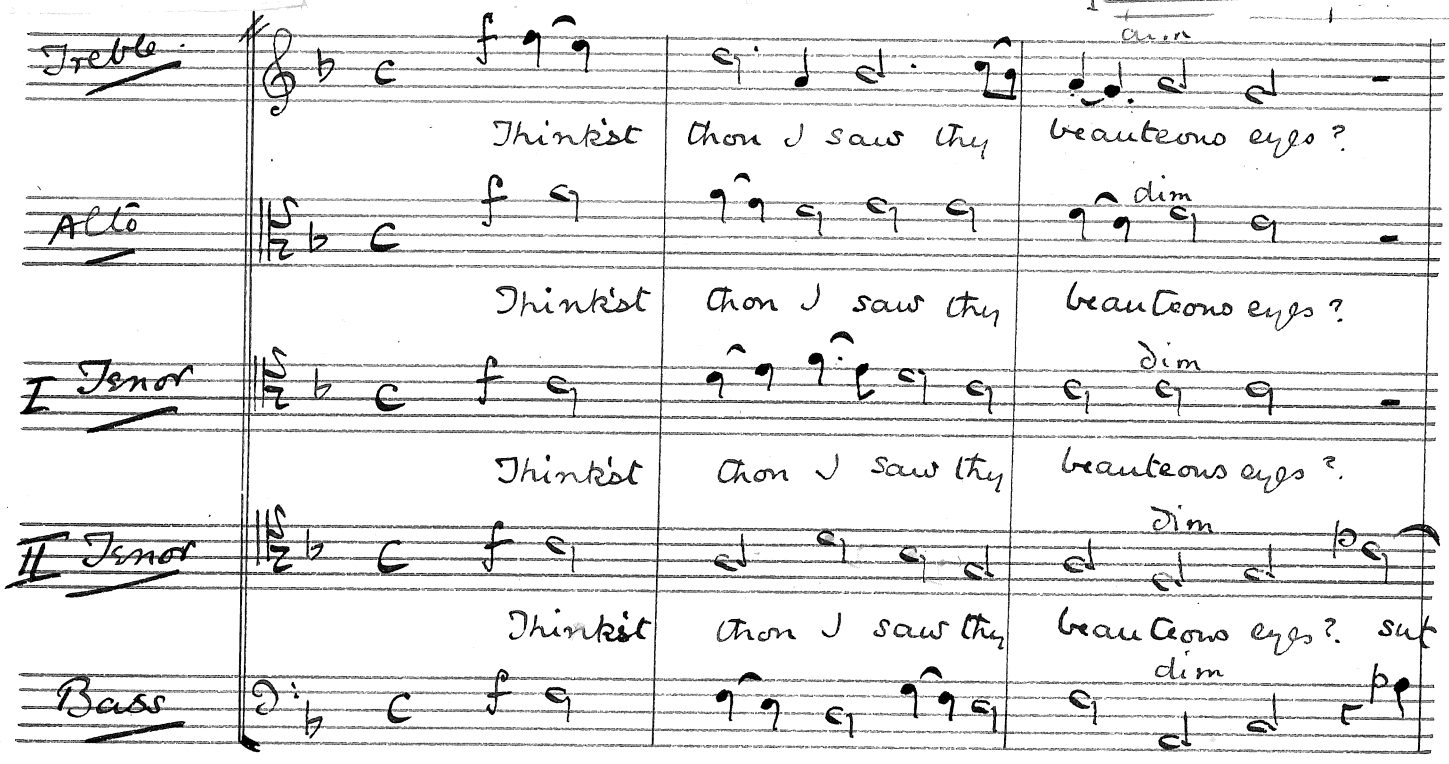

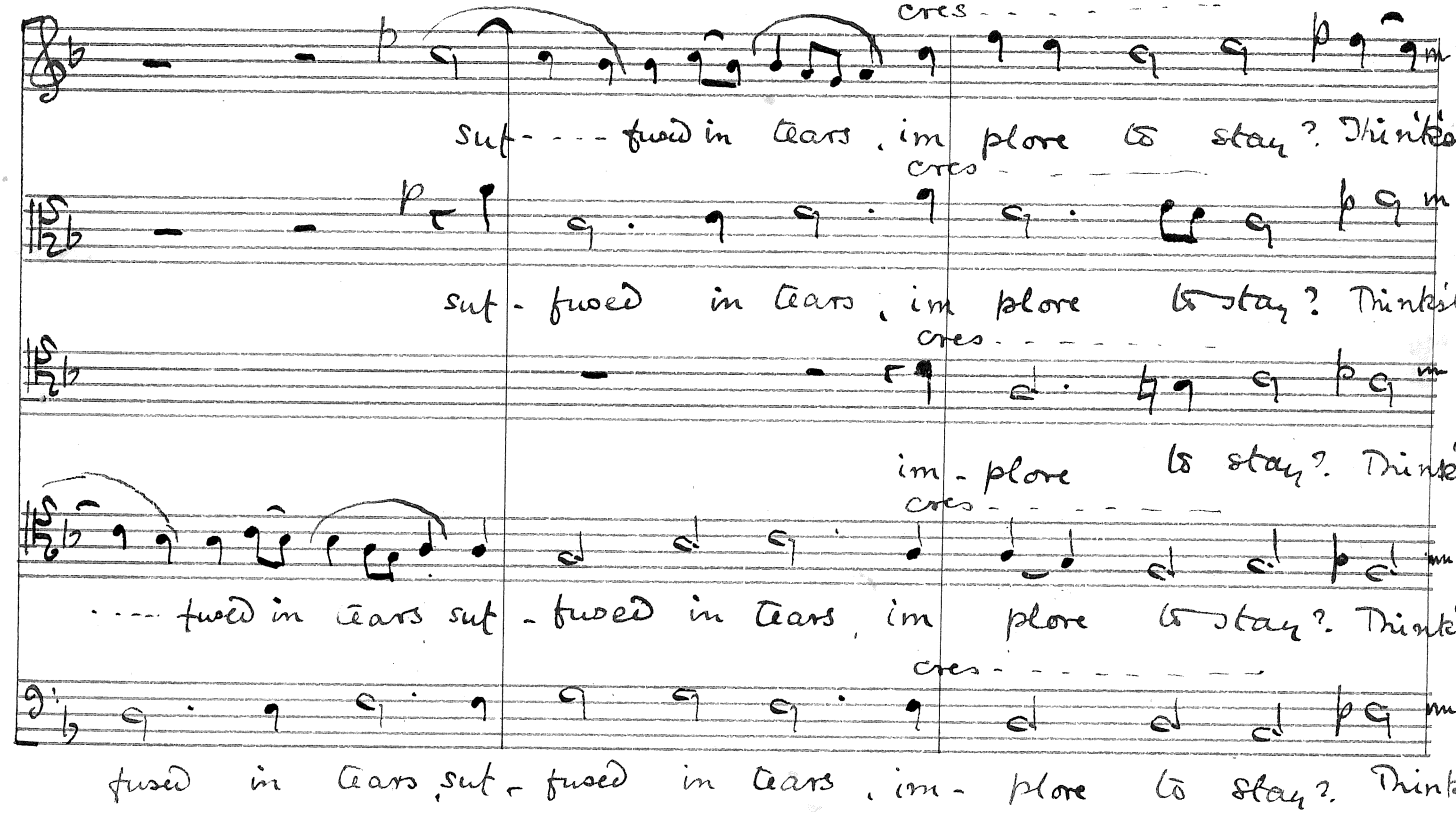

cres

thou I saw thy beauteous eyes, suf, fused in tears, im-

cres

thou I saw thy beau-teous eyes, suf-fused in tears, im-

cres

thou I saw thy beau-teous eyes, suf--- fused in tears, im-

cres

thou I saw thy beau-teous eyes, suf fused in tears, im

cres

thou I saw thy beau-teous eyes, suf-fused in tears, im

plore to stay, which said far more than words can say? which

---plore to stay, which --said far --more than words can say? which

plore to stay, which said far more than words can say? which

plore to stay, which said far more than words can say? which

plore to stay, which said far more than words can say? which

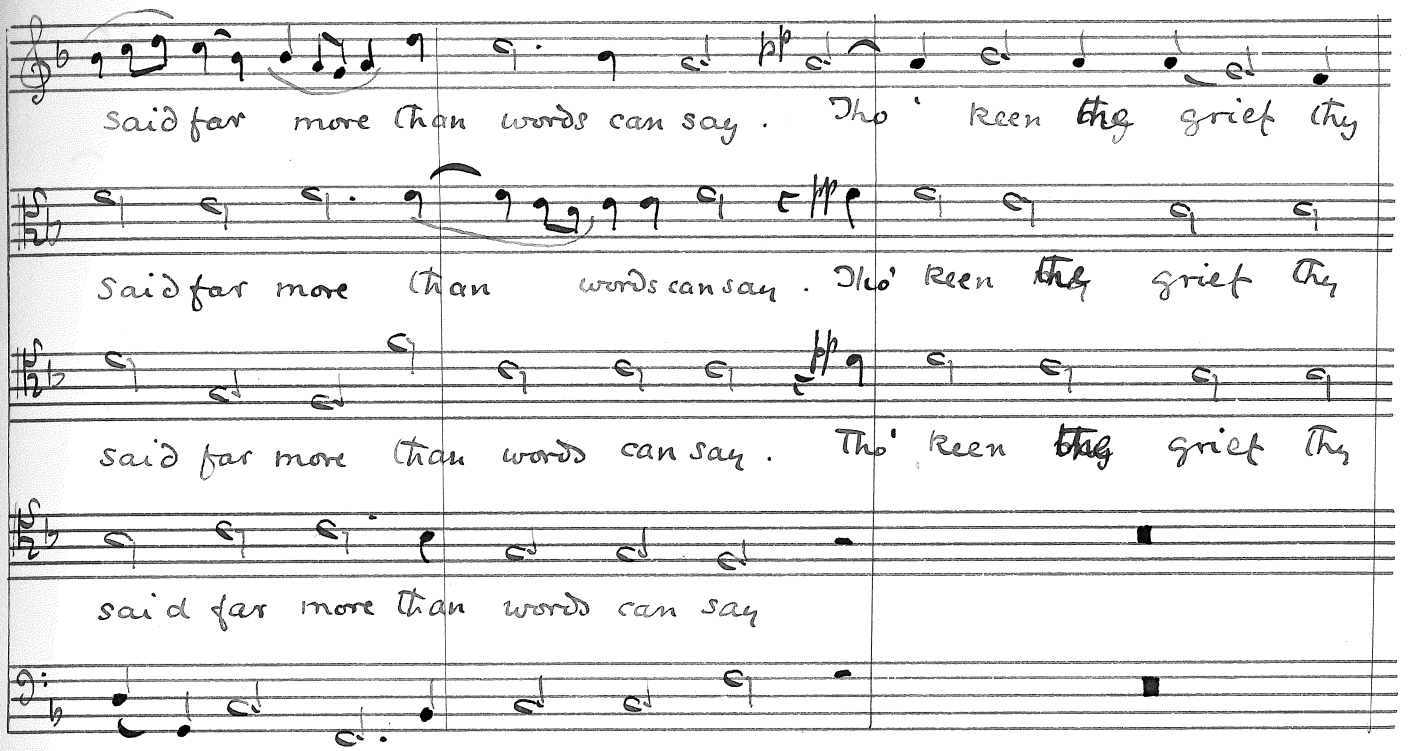
said far more than words can say. Tho' keen the grief thy
said far more than words can say. Tho' keen the grief thy
said far more than words can say. Tho' keen the grief thy
said far more than words can say
said far more than words can say

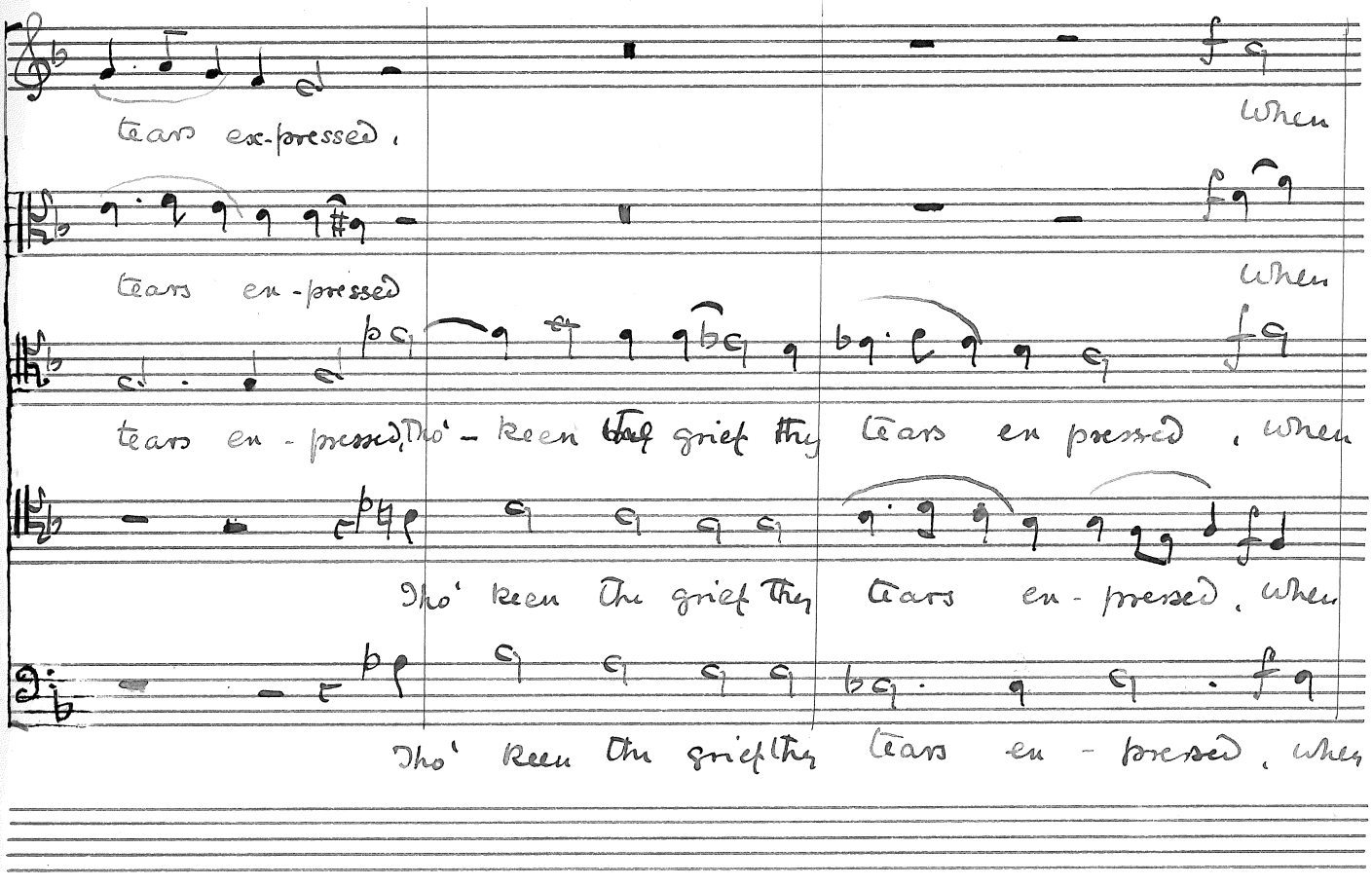
tears ex-pressed,
When
tears en-pressed
When
tears en-pressed Tho'- keen the grief thy tears en pressed, when
Tho' keen the grief thy tears en-pressed, when
Tho' keen the grief thy tears en-pressed, when

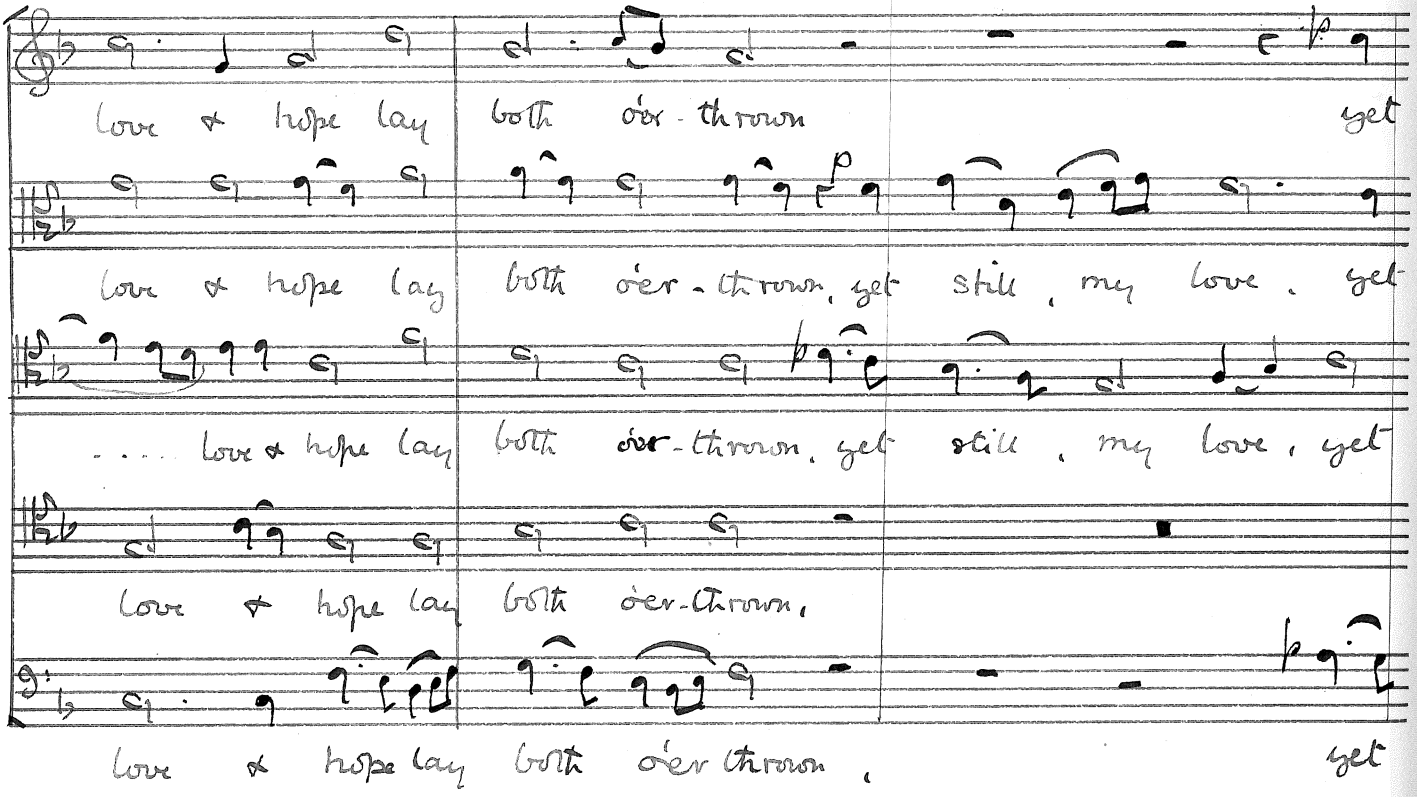
Love & hope lay both o'er-thrown yet
Love & hope lay both o'er-thrown, yet still, my love, yet
.... Love & hope lay both o'er-thrown, yet still, my love, yet
Love & hope lay both o'er-thrown,
Love & hope lay both o'er thrown, yet

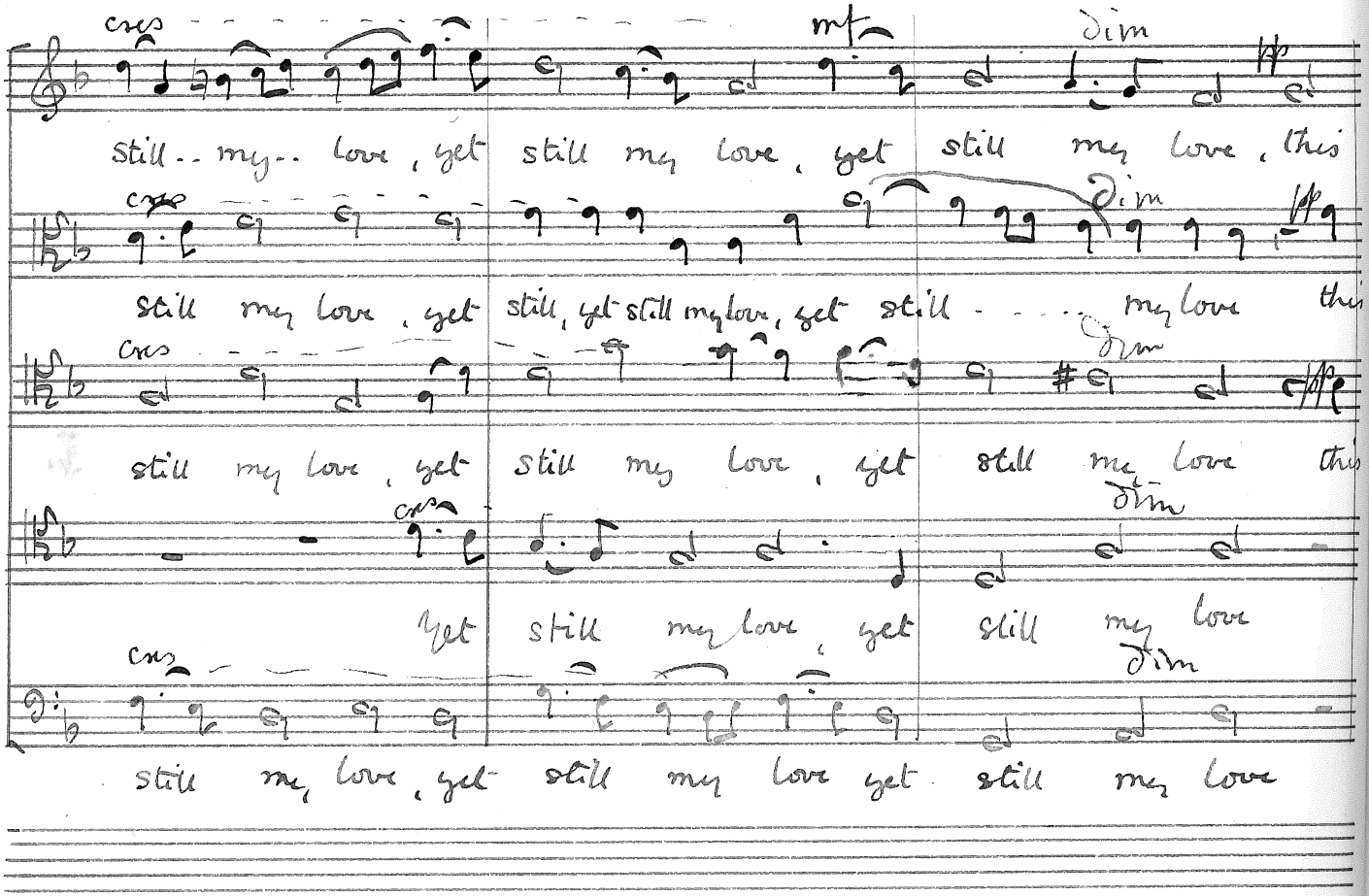
cres
mf
dim
still .. my .. love, yet still my love, yet still my love, this
still my love, yet still, yet still my love, yet still .... my love this
still my love, yet still my love, yet still my love this
Yet still my love, yet still my love
still my love, yet still my love yet still my love

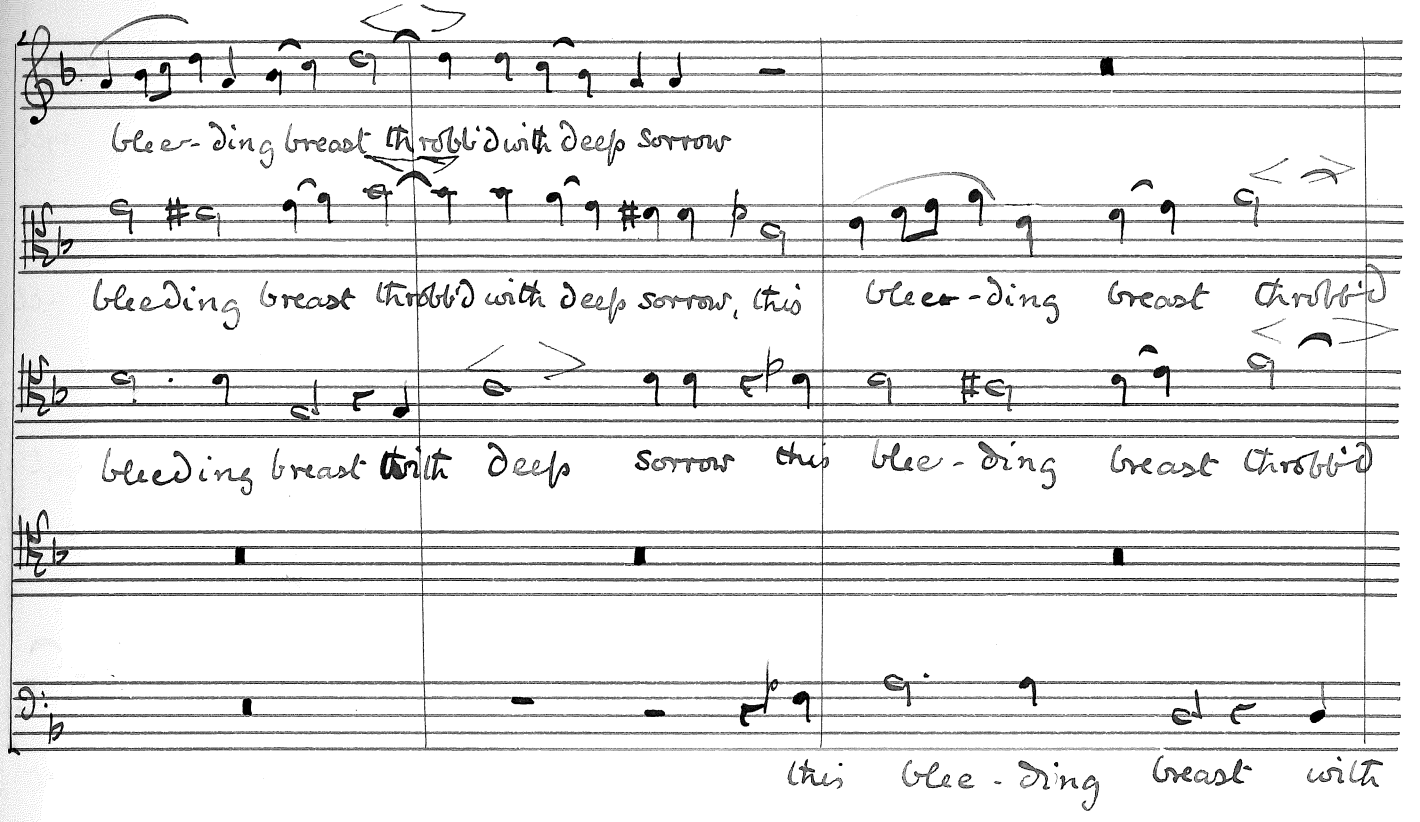
bleeding breast throbb'd with deep sorrow
bleeding breast throbb'd with deep sorrow, this bleeding breast throbb'd
bleeding breast with deep sorrow this bleeding breast throbb'd
this bleeding breast with

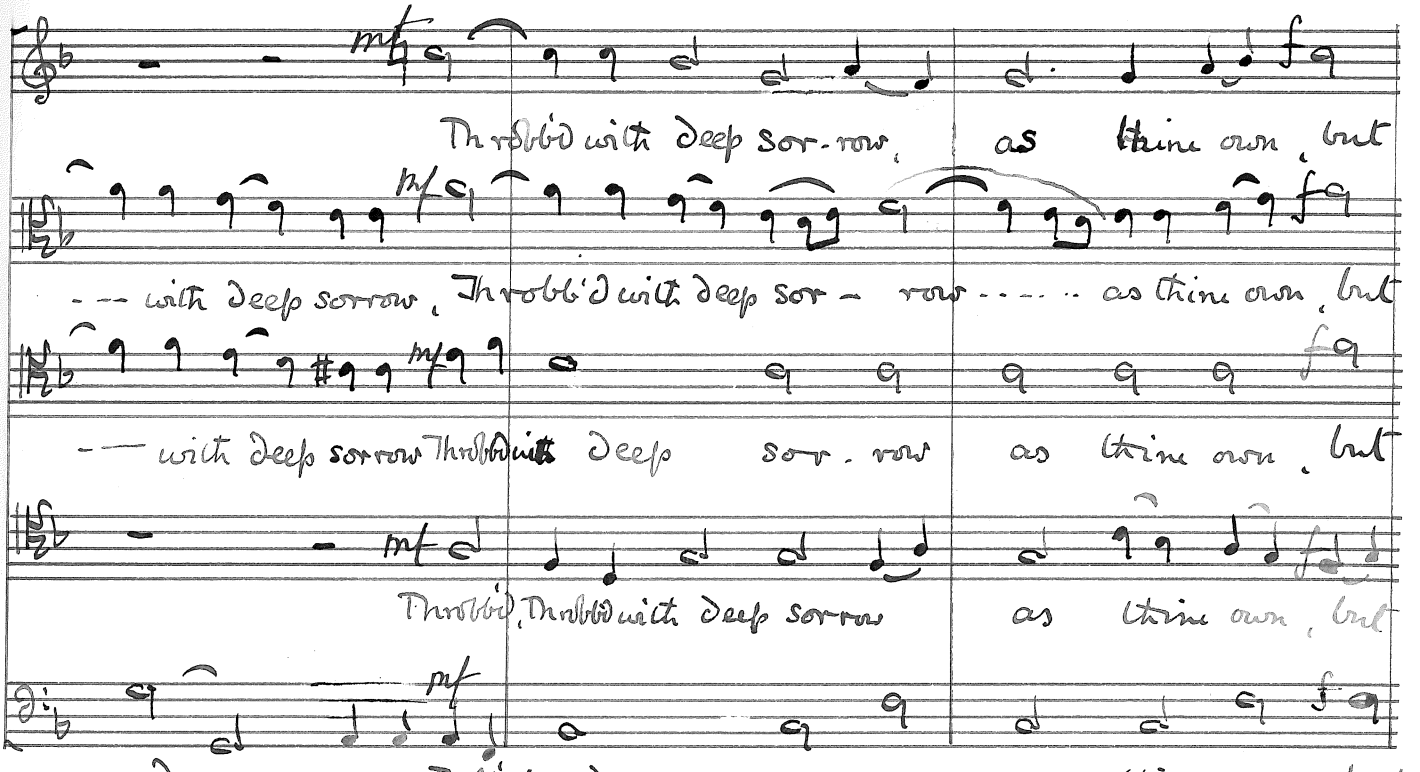
mf
Throbb'd with deep sorrow, as thine own, but
mf
--- with deep sorrow, Throbb'd with deep sorrow ..... as thine own, but
mf
--- with deep sorrow Throbb'd with deep sorrow as thine own, but
mf
Throbb'd, Throbb'd with deep sorrow as thine own, but
mf
Deep sorrow Throbb'd with deep sorrow as thine own, but

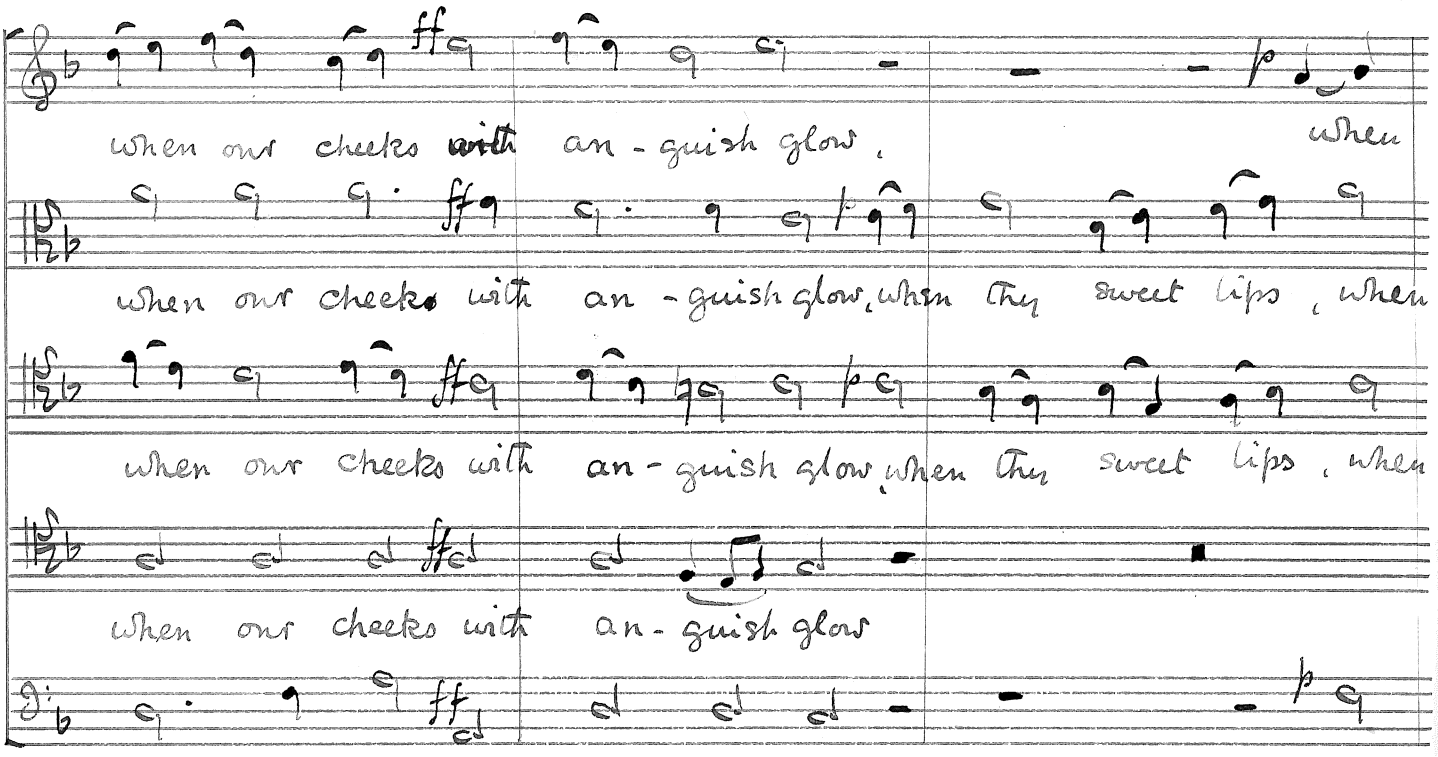
when our cheeks with an - guish glow, when
when our cheeks with an - guish glow, when thy sweet lips, when
when our cheeks with an - guish glow, when thy sweet lips, when
when our cheeks with an - guish glow
when our cheeks with an - guish glow when

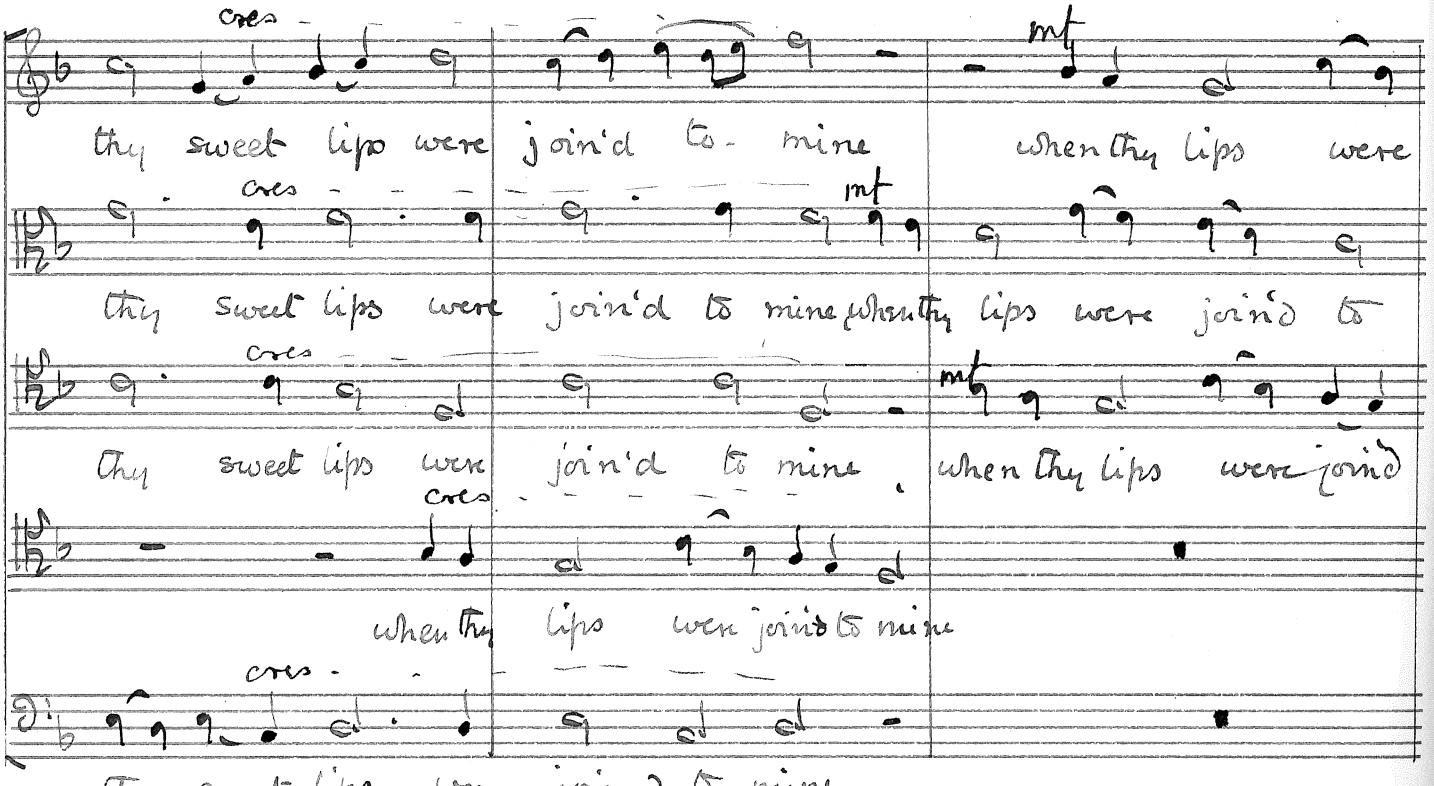
cres
mf
thy sweet lips were join'd to - mine when thy lips were
thy sweet lips were join'd to mine when thy lips were join'd to
thy sweet lips were join'd to mine, when thy lips were join'd
when thy lips were join'd to mine
thy sweet lips were joined to mine

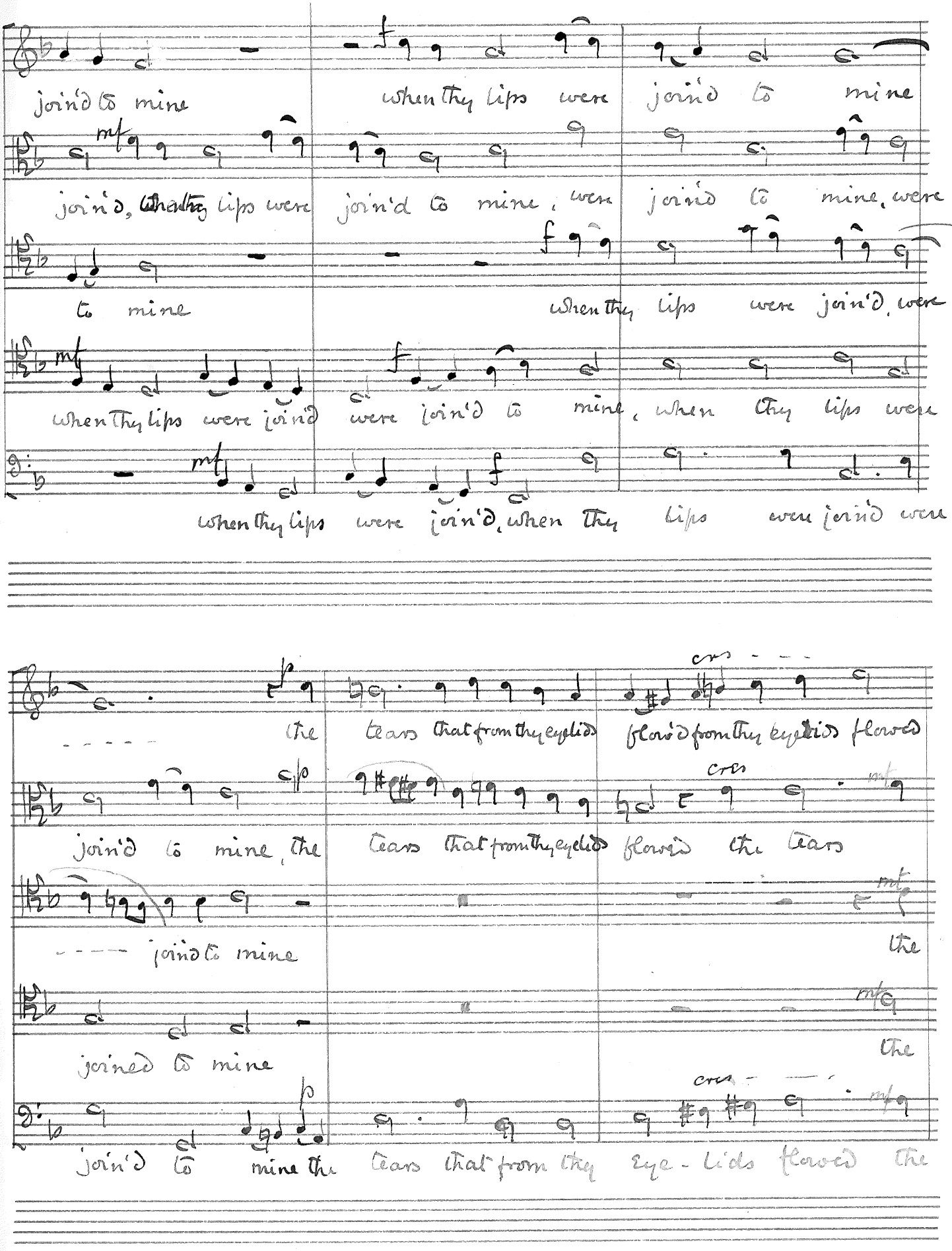
join'd to mine
when thy lips were join'd to mine
join'd to mine
join'd, when thy lips were join'd to mine, were join'd to mine, were
to mine
when thy lips were join'd, were
when thy lips were join'd were join'd to mine, when thy lips were
when thy lips were join'd, when thy lips were join'd were
the tears that from thy eyelids flow'd from thy eyelids flowed
join'd to mine, the tears that from thy eyelids flowed the tears
join'd to mine
the
join'd to mine
the
join'd to mine the tears that from thy eye-lids flowed the

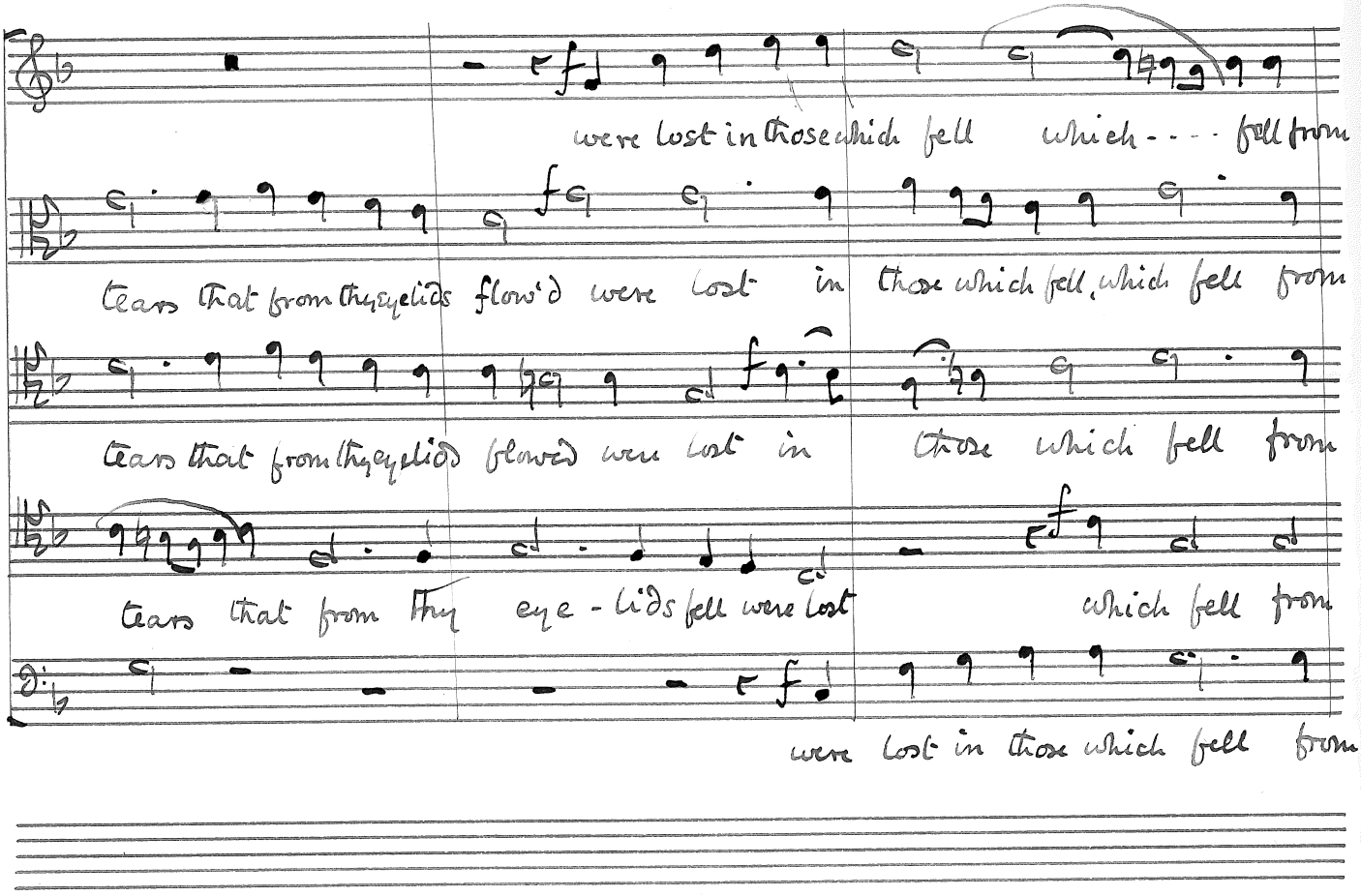
were lost in those which fell which - - - - fell from
tears that from thy eyelids flow'd were lost in those which fell, which fell from
tears that from thy eyelids flow'd were lost in those which fell from
tears that from thy eye - lids fell were lost which fell from
were lost in those which fell from

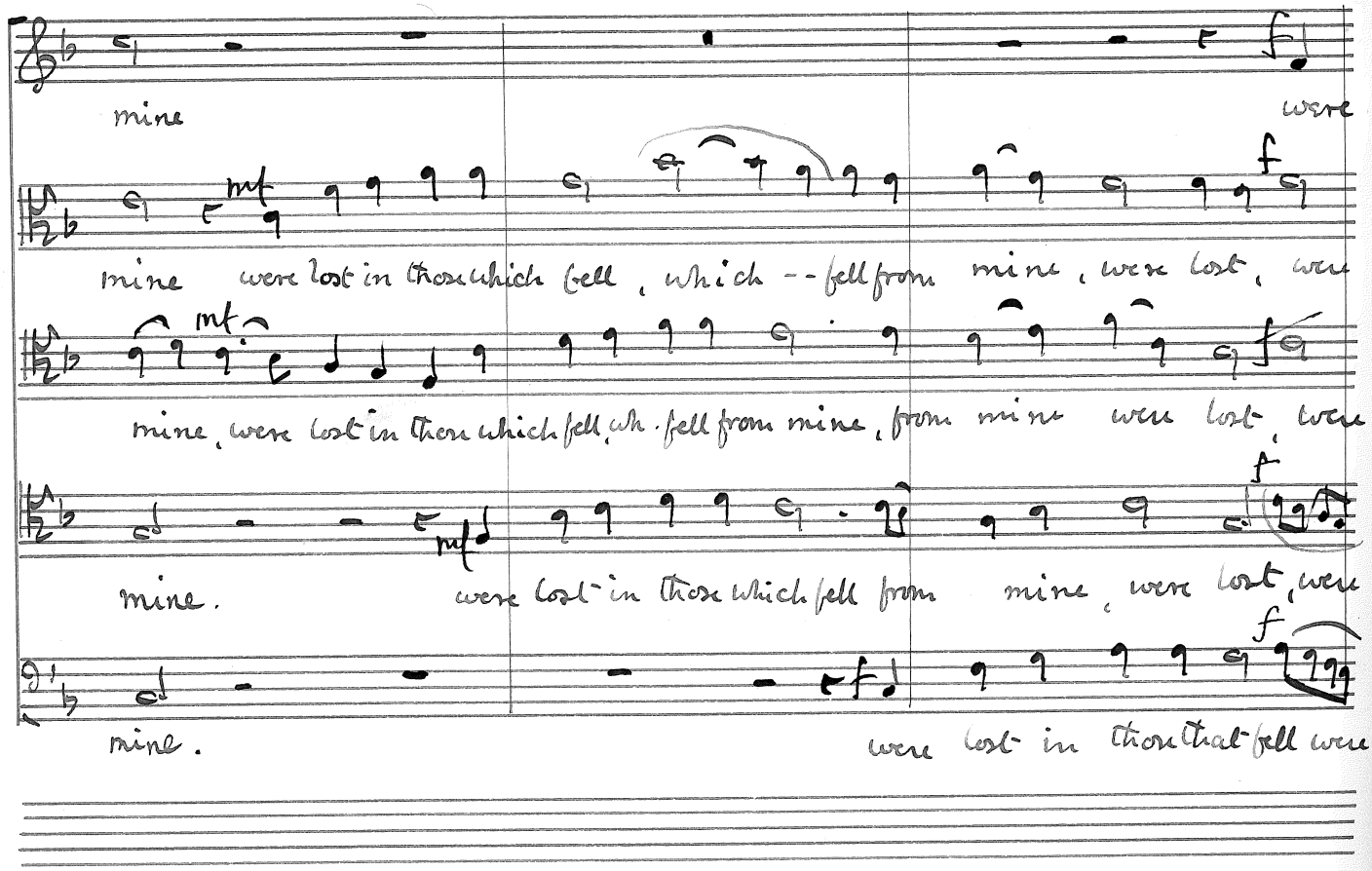
mine were
mine were lost in those which fell, which - - fell from mine, were lost, were
mine, were lost in those which fell, which fell from mine, from mine were lost, were
mine. were lost in those which fell from mine, were lost, were
mine. were lost in those that fell were

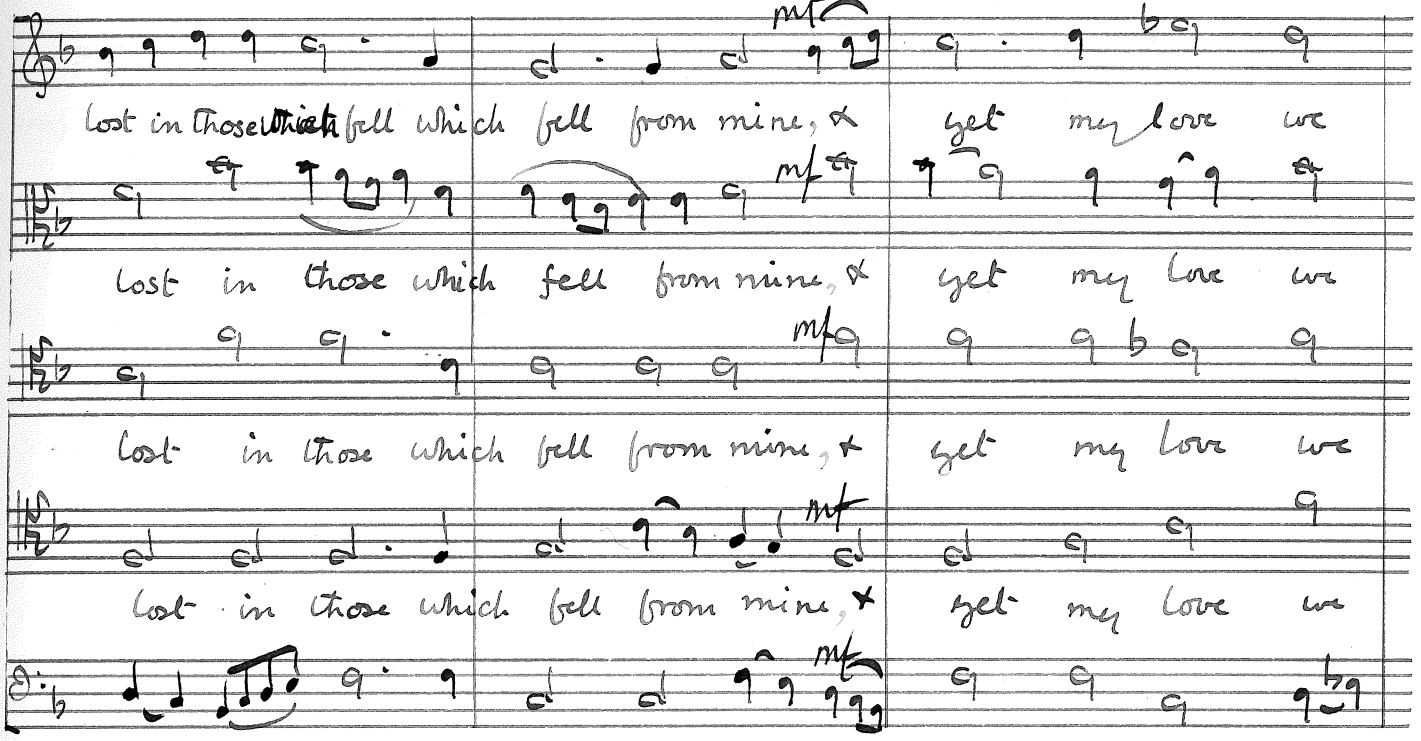
Lost in those which fell which fell from mine, yet my love we
Lost in those which fell from mine, yet my love we
Lost in those which fell from mine, yet my love we
Lost in those which fell from mine, yet my love we
Lost in those which fell from mine, yet my love we

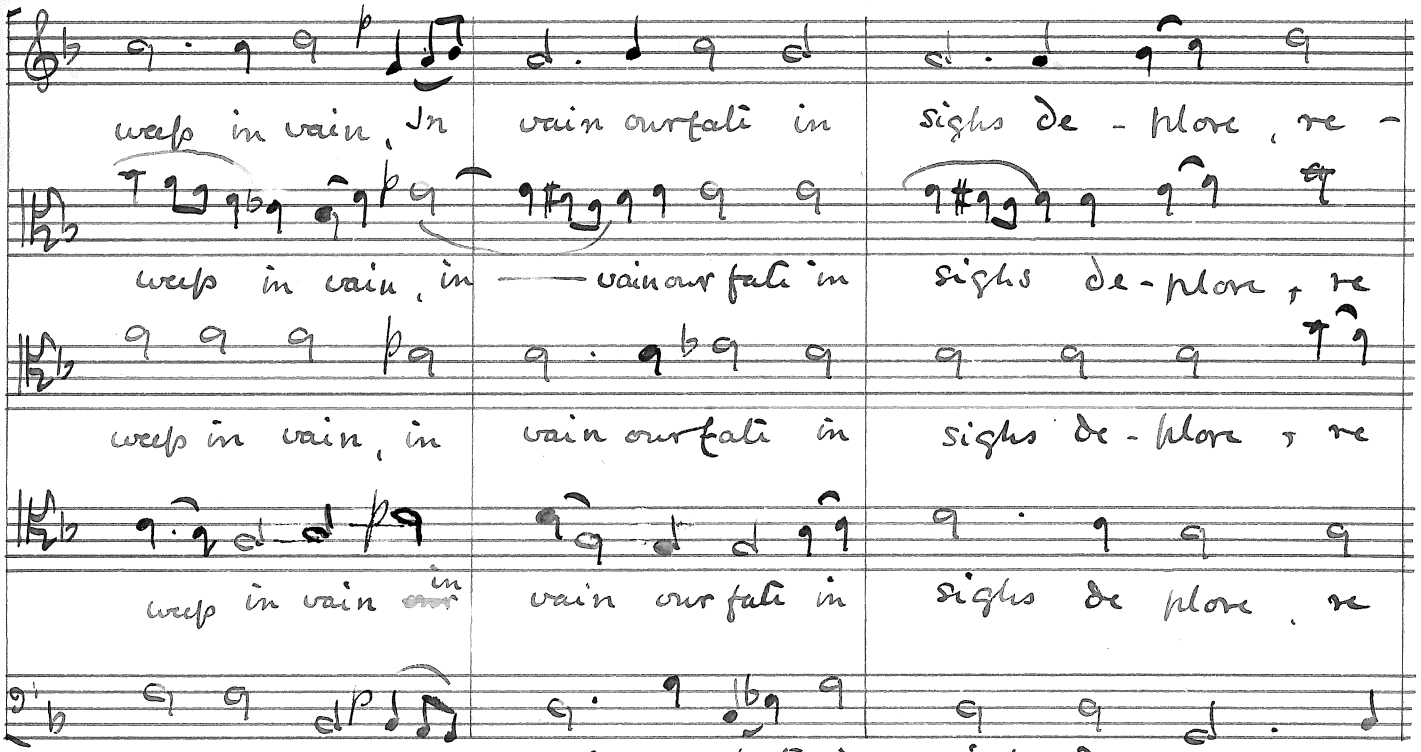
weep in vain, In vain our fate in sighs de - plore, re -
weep in vain, in vain our fate in sighs de - plore, re
weep in vain, in vain our fate in sighs de - plore, re
weep in vain in vain our fate in sighs de plore, re
weep in vain, in vain our fate in sighs de - plore, re

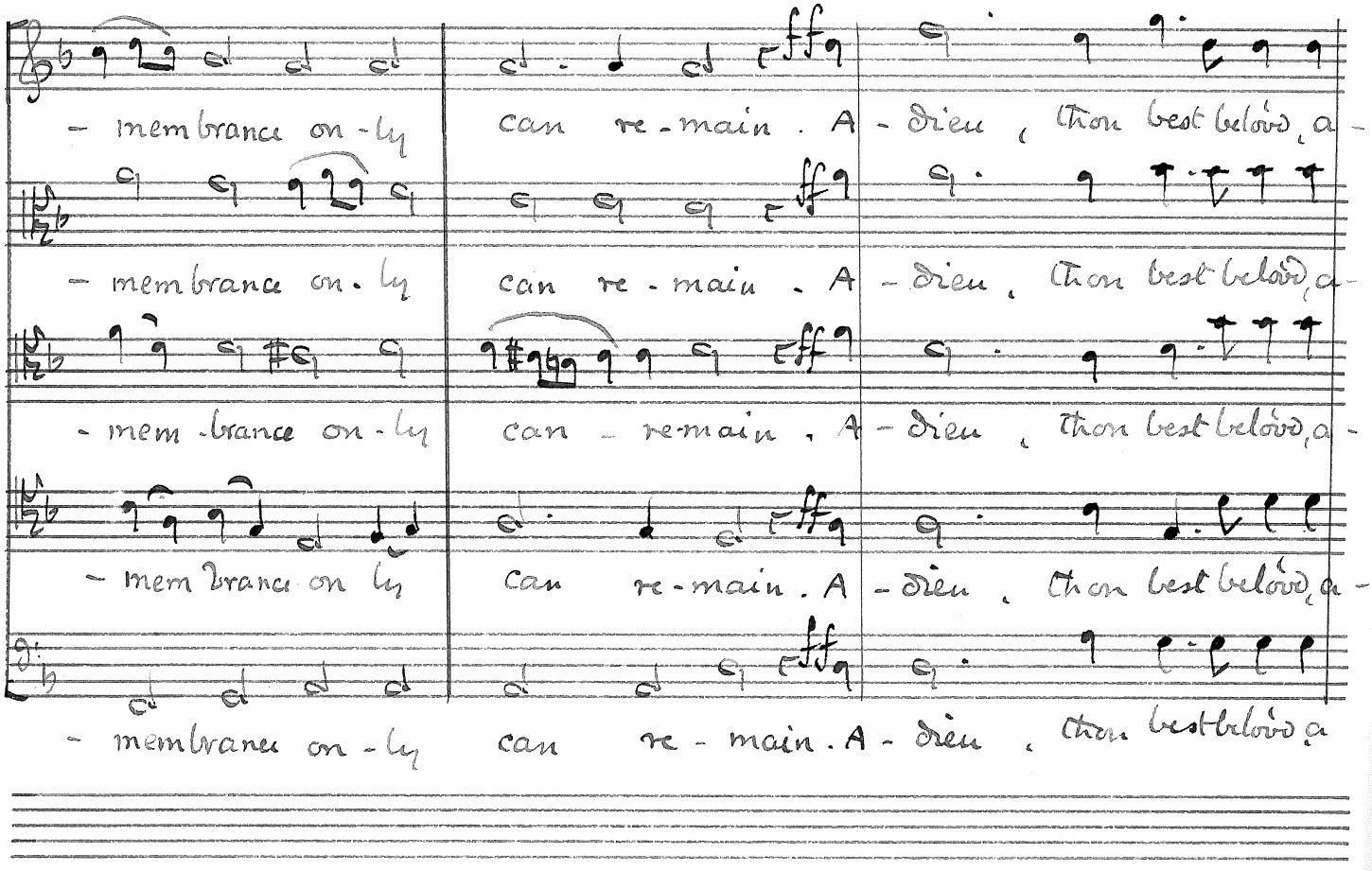

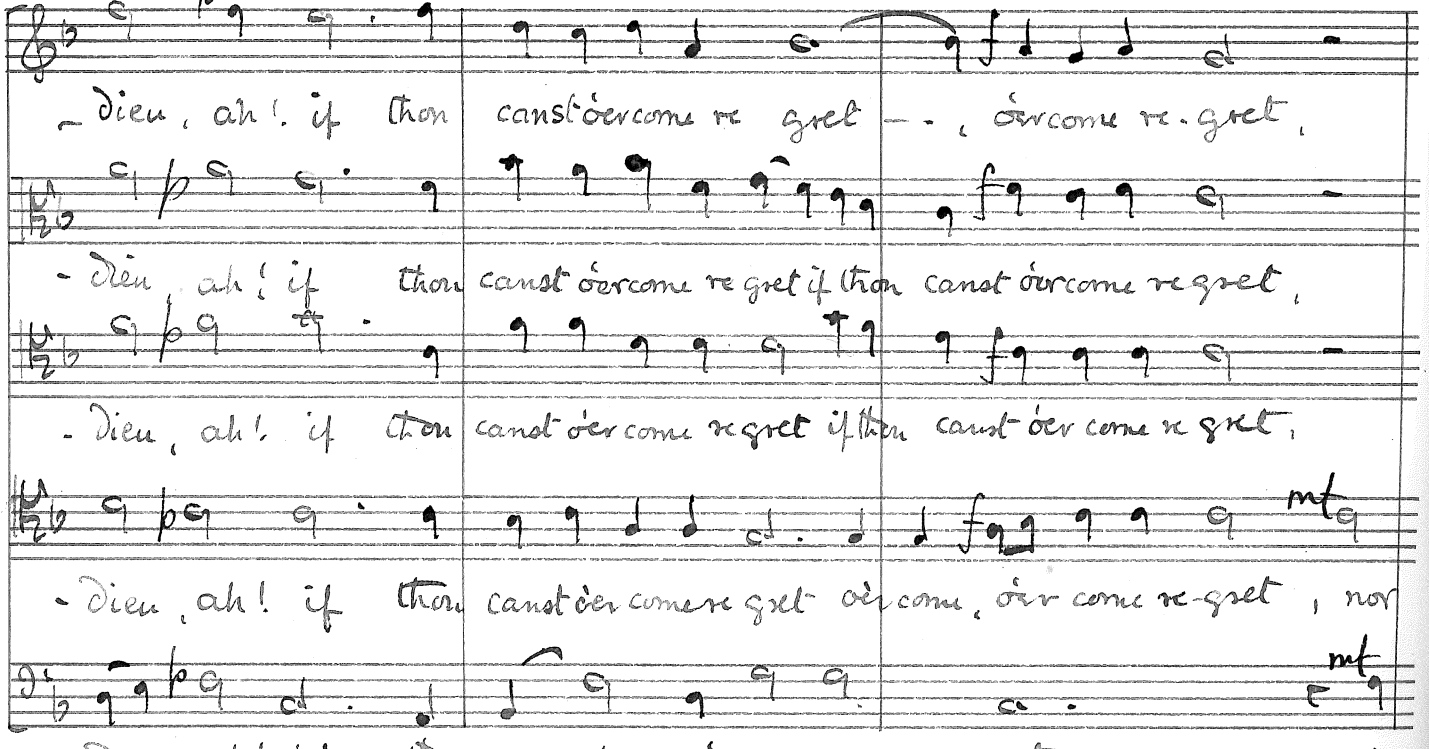

- membrance on - ly can re - main . A - dieu , thou best belov'd, a -

- membrance on - ly can re - main . A - dieu , thou best belov'd, a -

- mem - brance on - ly can - re - main . A - dieu , thou best belov'd, a -

- mem brance on ly can re - main . A - dieu , thou best belov'd, a -

- membrance on - ly can re - main . A - dieu , thou best belov'd, a

- dieu , ah ! if thou canst o'ercome re gret - - , o'ercome re - gret ,

- dieu , ah ! if thou canst o'ercome re gret if thou canst o'ercome re gret ,

- dieu , ah ! if thou canst o'er come re gret if thou canst o'er come re gret ,

- dieu , ah ! if thou canst o'er come re gret o'er come , o'er come re - gret , nor

- dieu , ah ! if thou canst o'er - come re - gret . . . . nor

mf cres

nor let thy mind past

mf cres

nor let thy mind, nor let thy mind past

mf cres

nor let thy mind, nor let thy mind past

cres

let thy mind, nor let thy mind, nor let thy mind past

cres

let thy mind, nor let thy mind, nor let thy mind past

ff dim:

joys re-view, our on-ly hope is to for-get our

ff dim:

joys re-view, our only hope is to for-get our

ff dim:

joys re-view, our only hope is to for-get

ff dim:

joys re-view, our on-ly hope is to for-get

ff dim:

joys re-view, our on-ly hope is to for-get

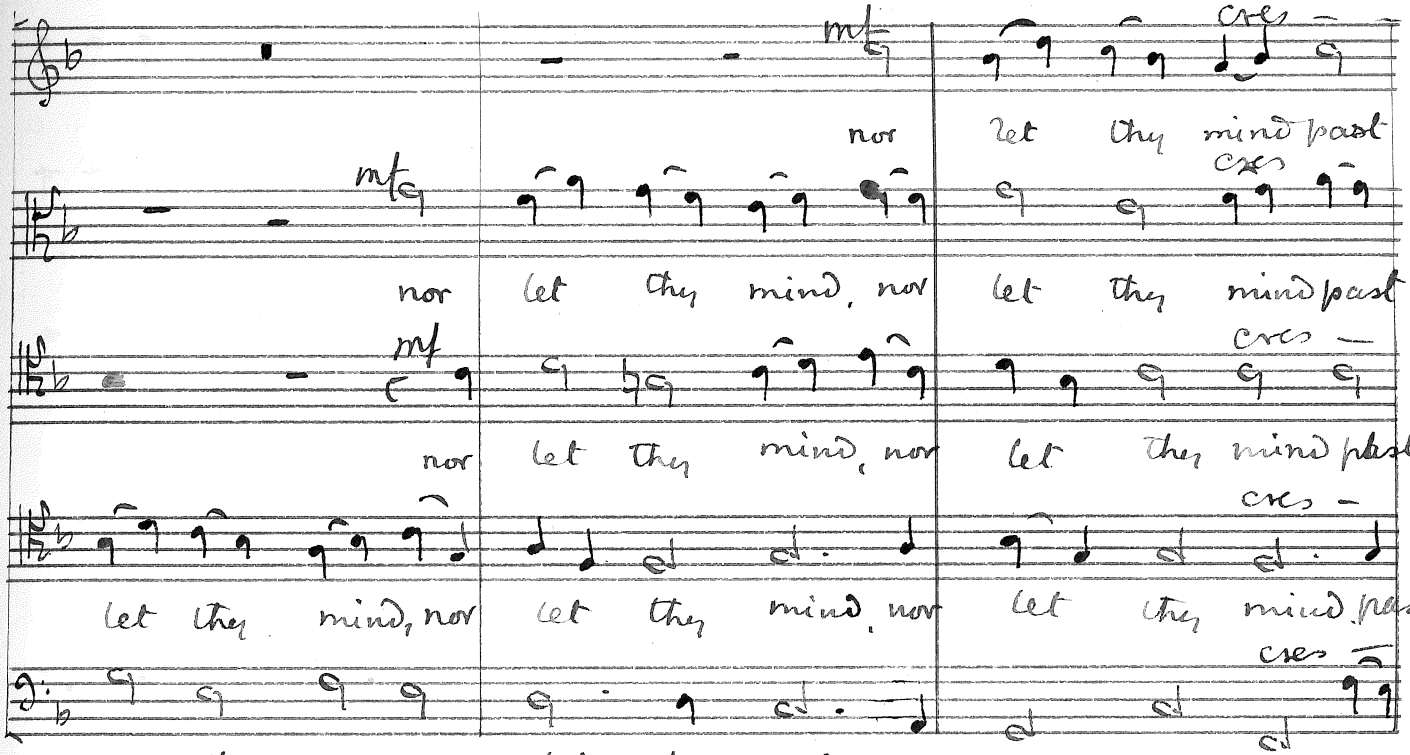

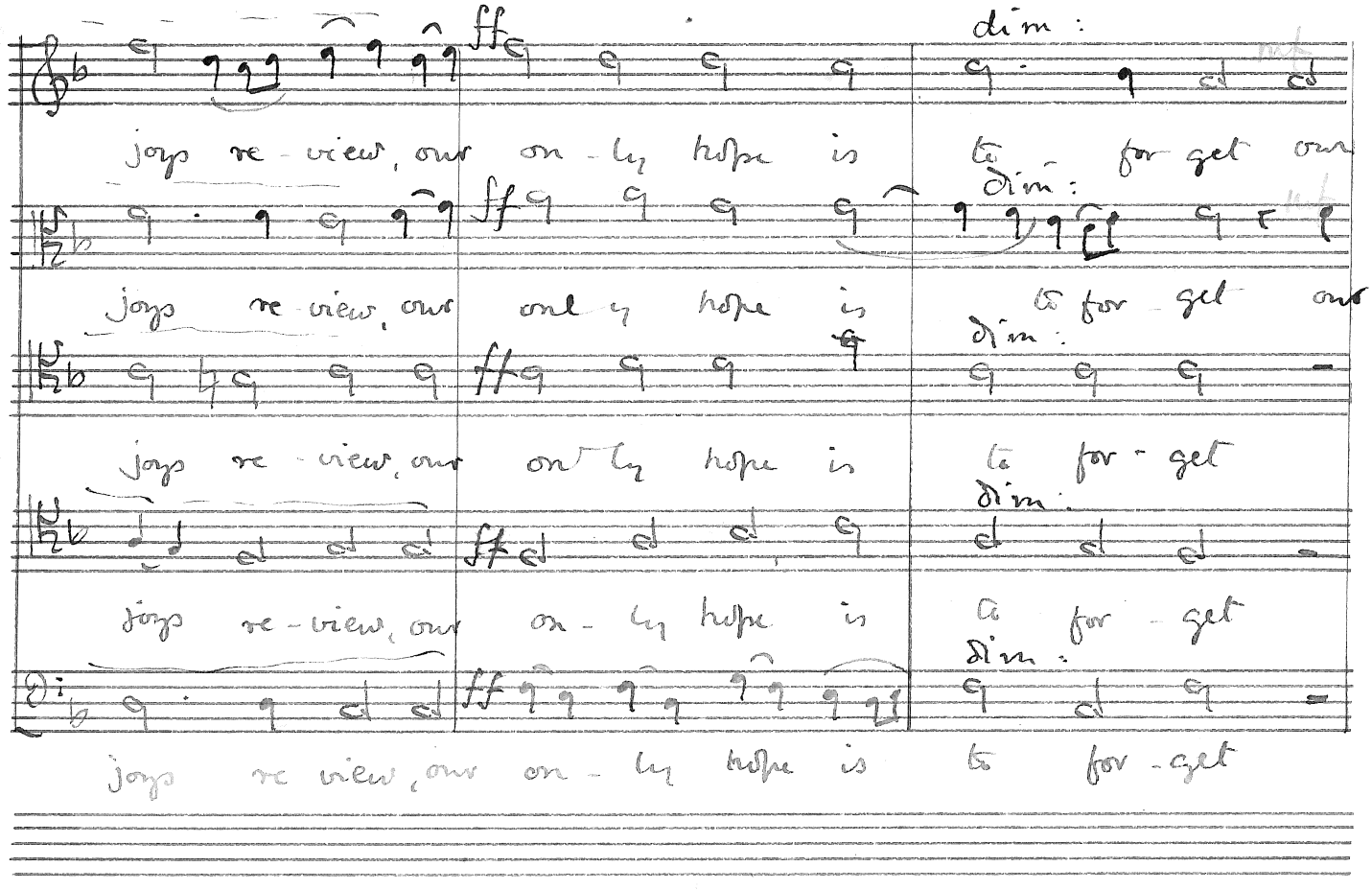

Cres

on - ly hope, our on - ly hope — is to for -

cres

---- only hope, our on - ly hope, our on - ly hope is -

cres

our — on-ly hope is

mf cres

our — on-ly hope, our on — ly hope is

mf cres

our on - ly hope, our on — ly hope is

rall :

get .

rall

— to for - get

rall

to — for - get

rall :

to for - get

rall :

to for - get

Sept 26th 1890.