

Quinte

# Ouverture Nr. 4

in D-Moll

Philipp Heinrich Erlebach

## Ouverture

45 Gavotte

52

57

63 Menuet I

71

79

87 Menuet II

95

103

110 Bourrée

118

124 Courante

132

140

146

153 Entrée

159

165

172

179

185

Quinte

190 **Gavotte**  
Trio

4

200

211

216 **Traquenard**

224

Air

Quinte

231 **lentement**

236

240

Trio

Tous

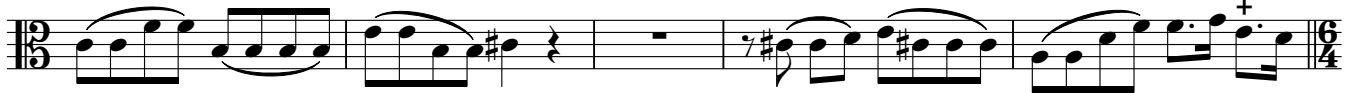

245 **Gay**

250

255

259 **Fort lentement**

Trio

2

267

Tous

274

279

