

Ms. 28^a

Universitätsbibl.
Nordt. Musikbibl.
Nr. 3652 b 2
Bde. 299

Concert

for

Waldhorn of Orchester

of

Ole Olsen.

Solo-Stimme.

Solo-Stemme.

Coro in F.

Concert for Waldhorn og Orkester.

Ole Olsen.
Op. 48.

Allegro moderato

V. J.

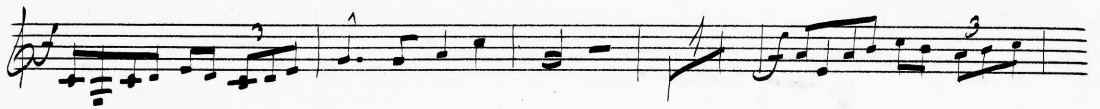

Molto andante.

Allegro Moderato. (Tempo 1^{mo})

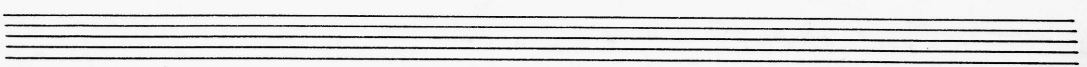
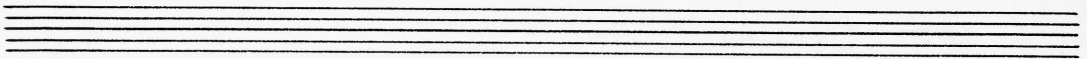
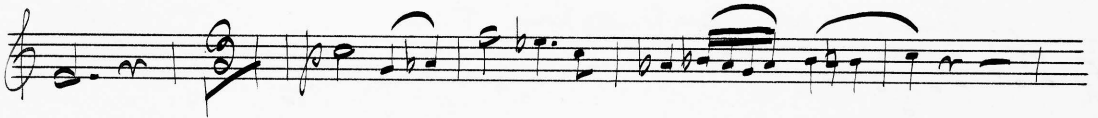
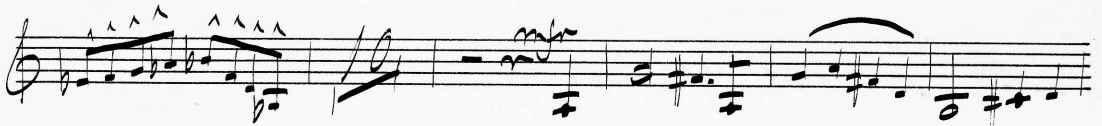
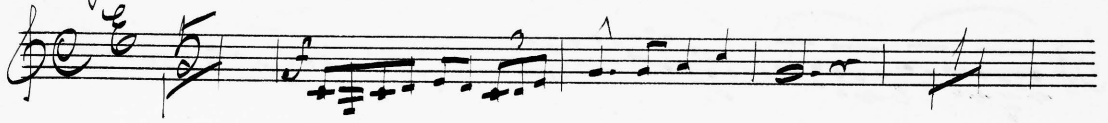

Empty musical staff.

Empty musical staff.

Empty musical staff.