

Violonchelo

Cuarteto No 23

en Fa Mayor, K.590
"Prussian"

Wolfgang Amadeus Mozart
transcrip. Gory
info@gory.jazztel.es

Allegro moderato

p *f* *p* *f* *p* *p* **3**

cresc. *f* 2

f *p* *f*

p *p*

p *p*

mf *f*

p

p

3 *f*

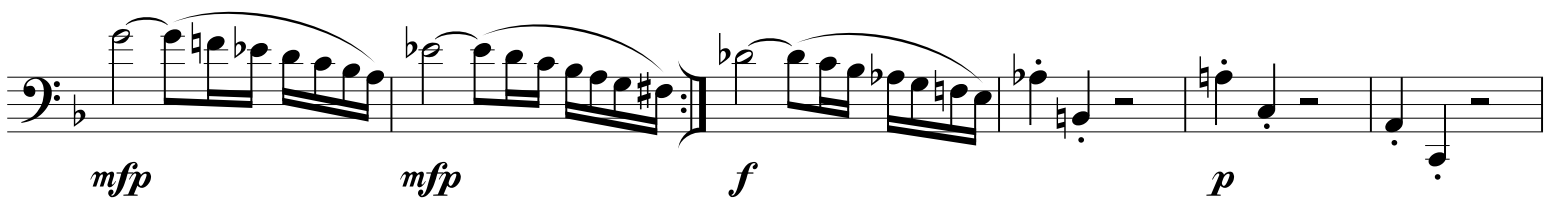
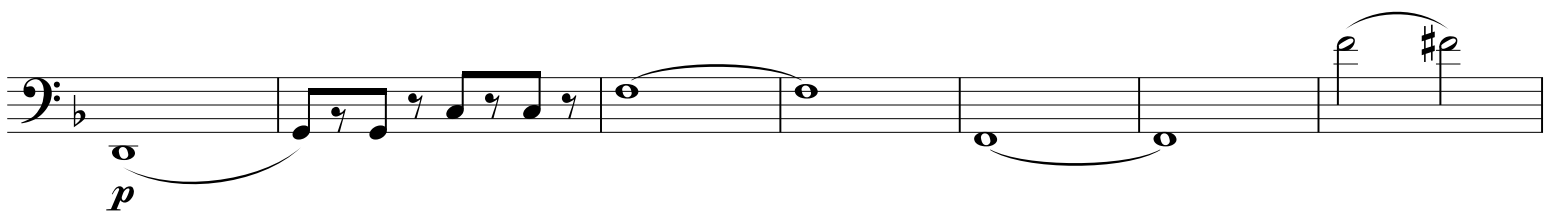
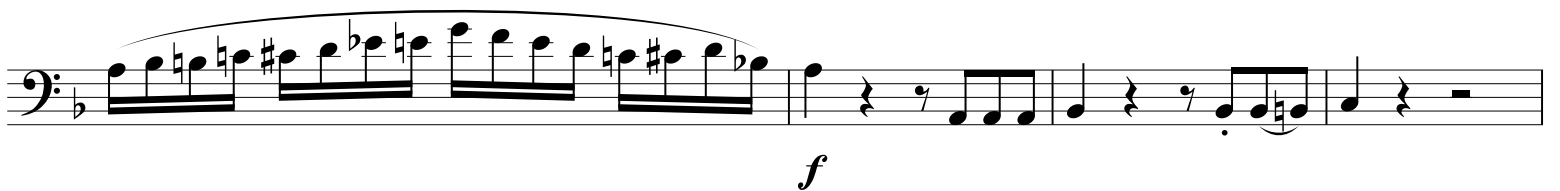
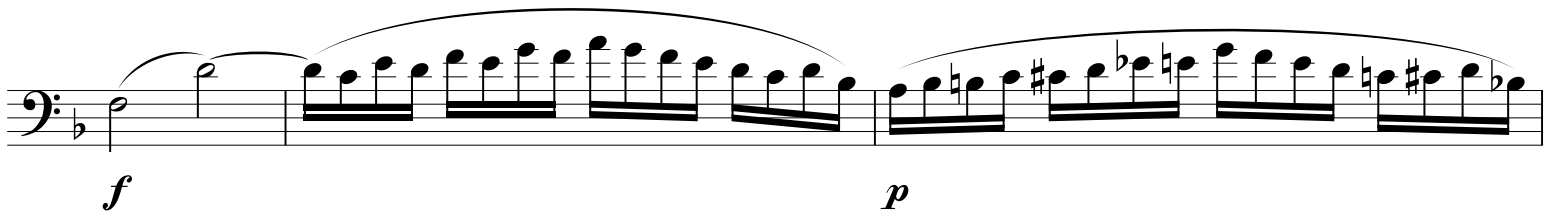

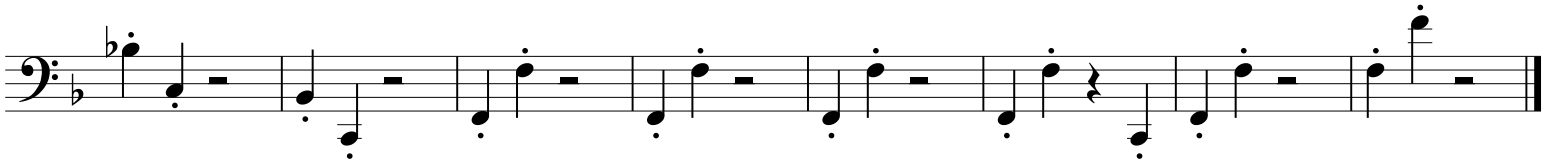

Andante (allegretto)

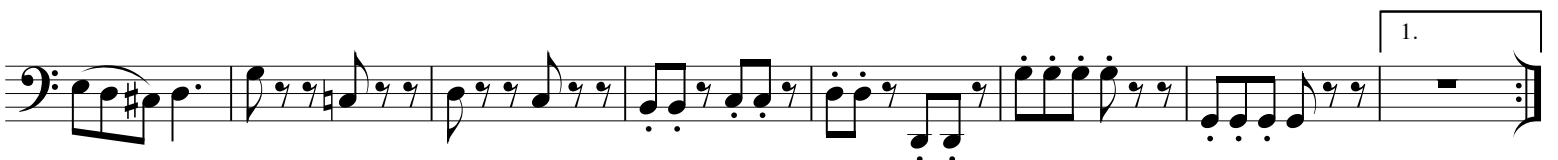
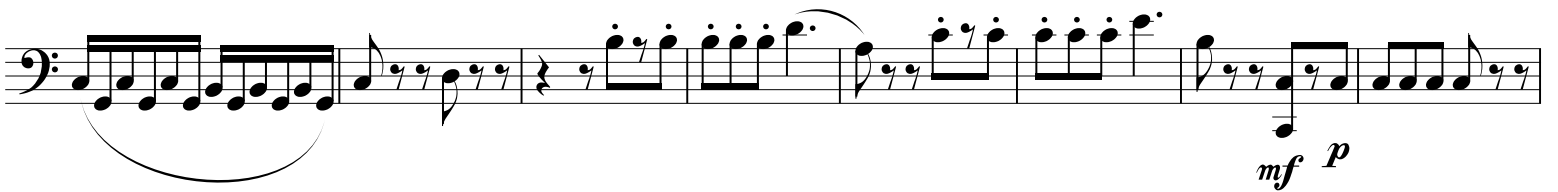
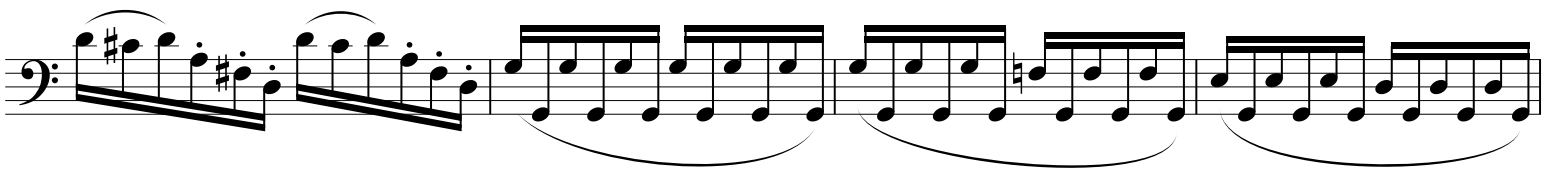
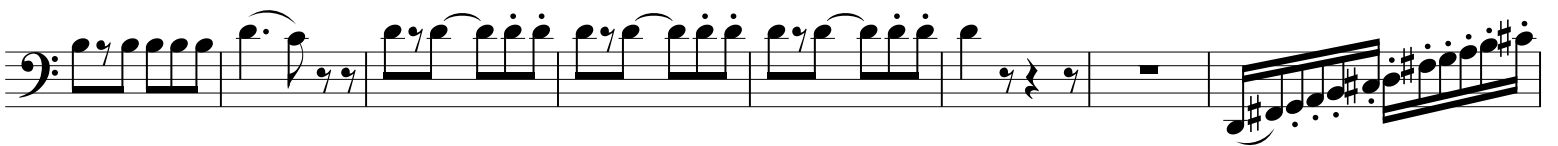
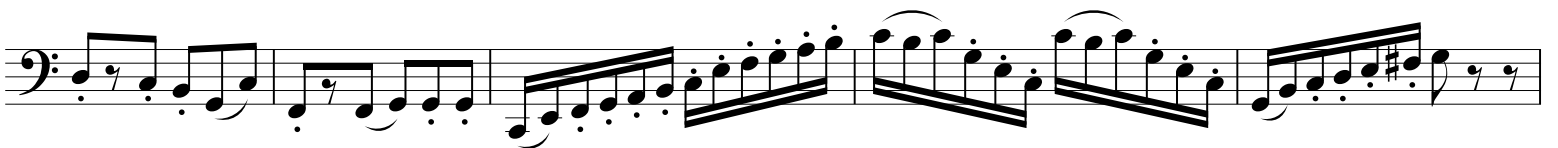
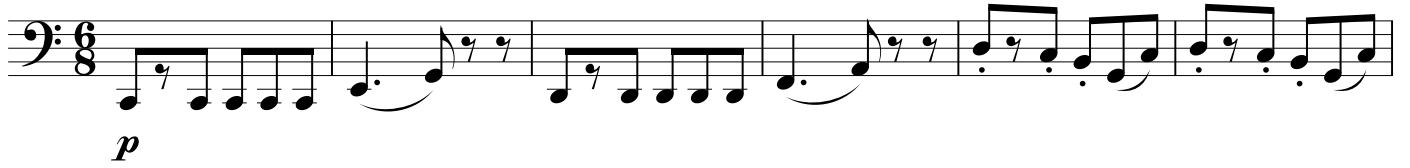

2.

f *(p)*

mf p

cresc.

f

p

MINUETTO
Allegretto

7

f

f

p

cresc.

sf

sf

f

p

Trio

Allegro

p

f

p *f*

sf *p*

f

f

f

f

