

Violin I

Cuarteto No 10

en Do Mayor, K.170

Wolfgang Amadeus Mozart
transcrip. Gory
info@gory.jazztel.es

Andante

(*mf*) *sf*

9 *sf* *Fine*

23 *fp* *fp* *sfp* (*mf*)

27

31

35 *f* 3 3 3 3

42 3 3 3 *tr* *tr* *tr*

3

50 *(mf)*

54

58

62

66 *(p)*

70 *f* *(p)* *f* *(p)*

74 *f* *(p)* *f* *(p)*

80 *f* *(p)* *(p)* *(p)* *D.C. al Fine*

MENUETTO

Trio

D.C. al Menuetto

Un poco Adagio

(p)

6

12 *tr*

18 *tr*

21

24

29

35

RONDO
Allegro

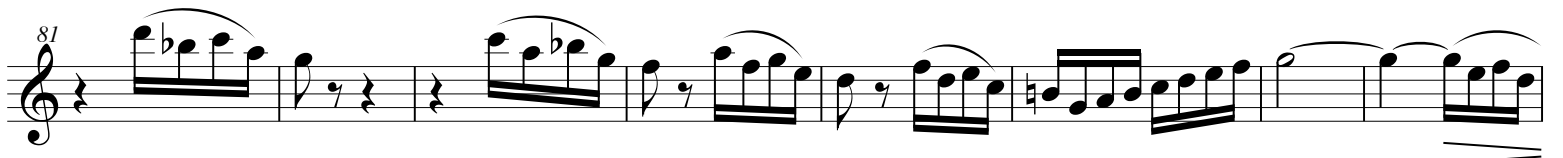
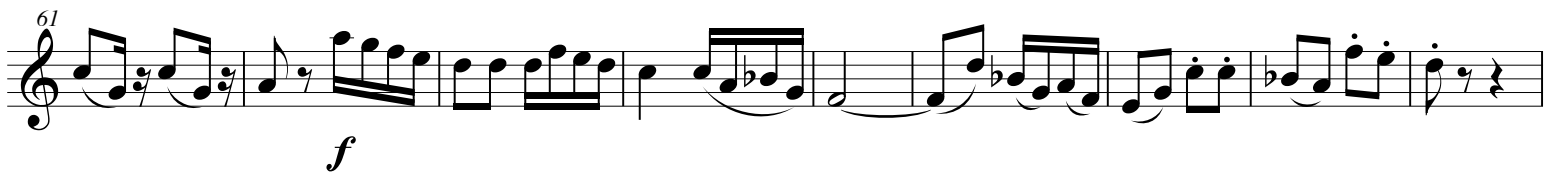
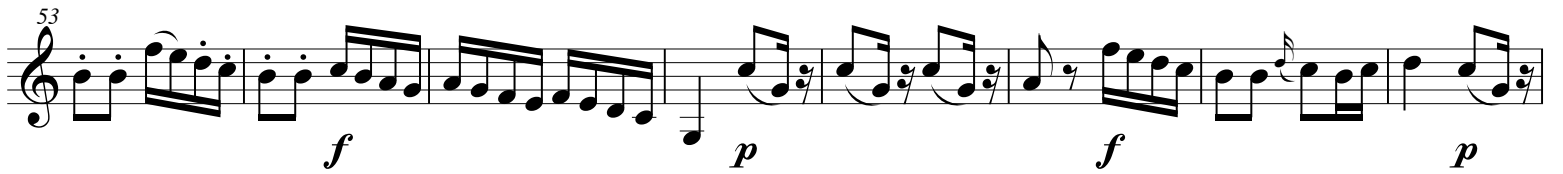

104

p *f* *p*

113

f

121
