

Viola

Cuarteto No 6

en Si bemol Mayor, K.159
"Divertimento"

Wolfgang Amadeus Mozart
transcrip. Gory
info@gory.jazztel.es

Andante

f

3

p *fp* *p*

fp *p* *fp* *fp* *p* *fp* *fp*

p

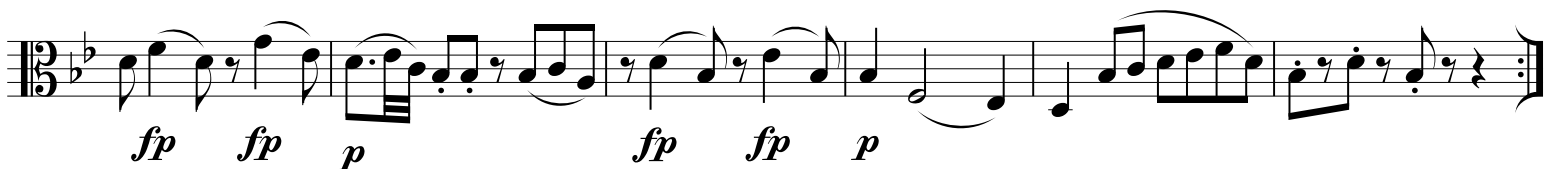
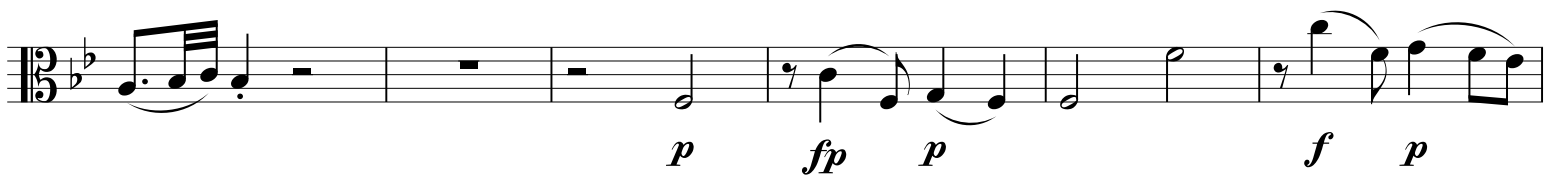
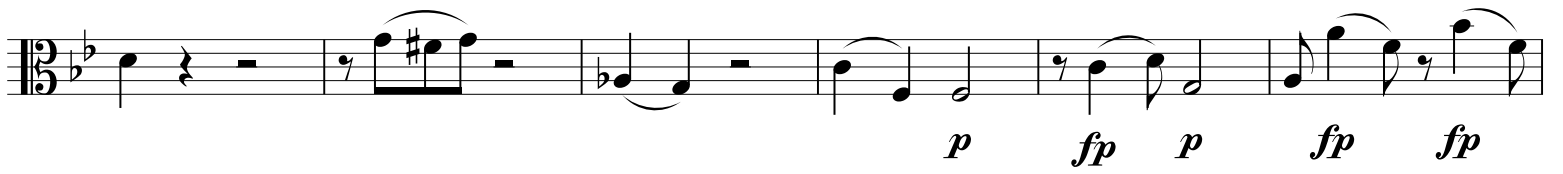

Allegro

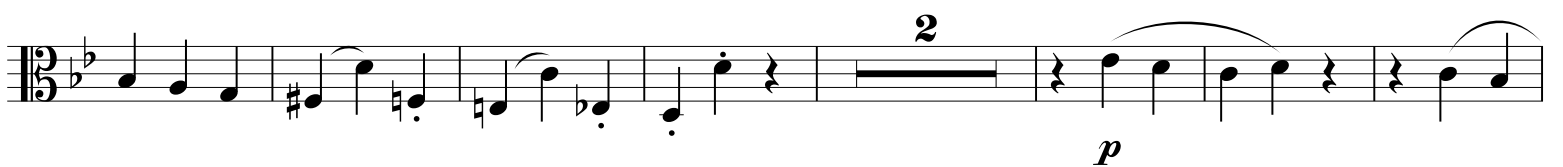
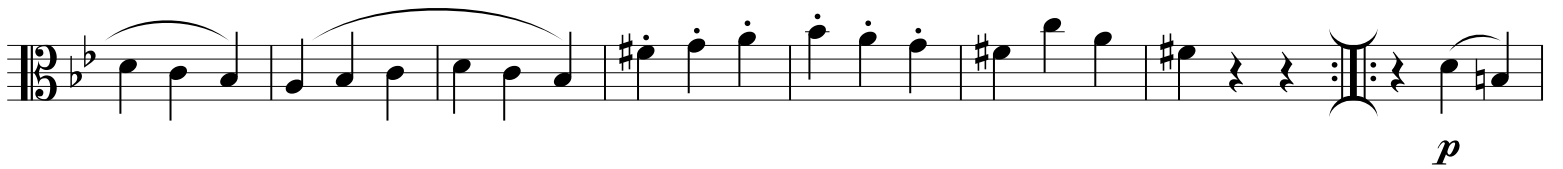

RONDO
Allegro grazioso

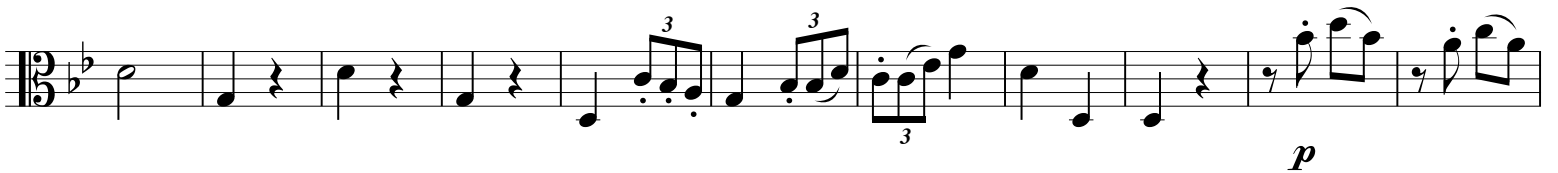
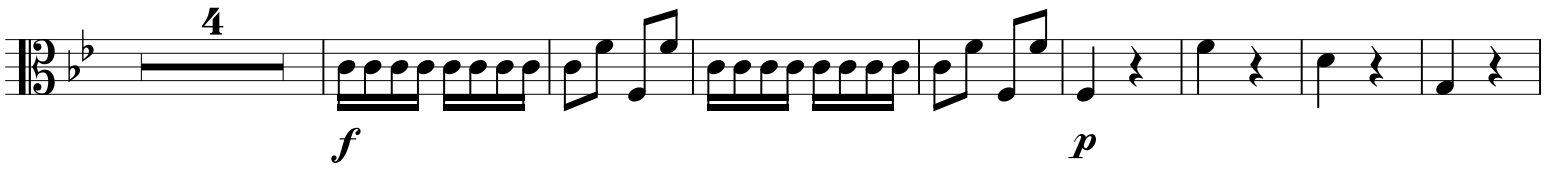
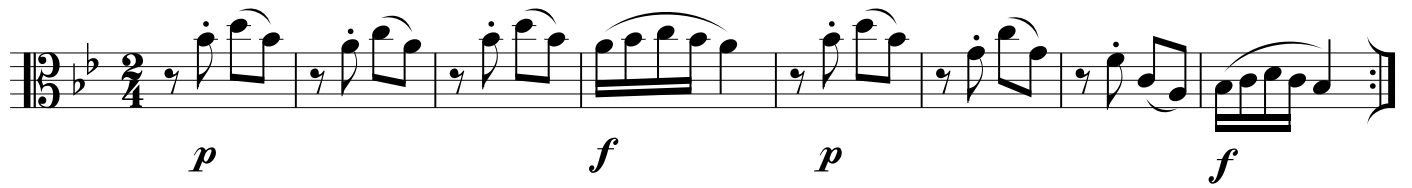

