3 Pièces Faciles, Op.111

Typesetting: Thomas Zimmerdahl Josefsen

Comp.: Johann N. Hummel

Allegro maestoso e pomposo. **MARCHE a la romain.**

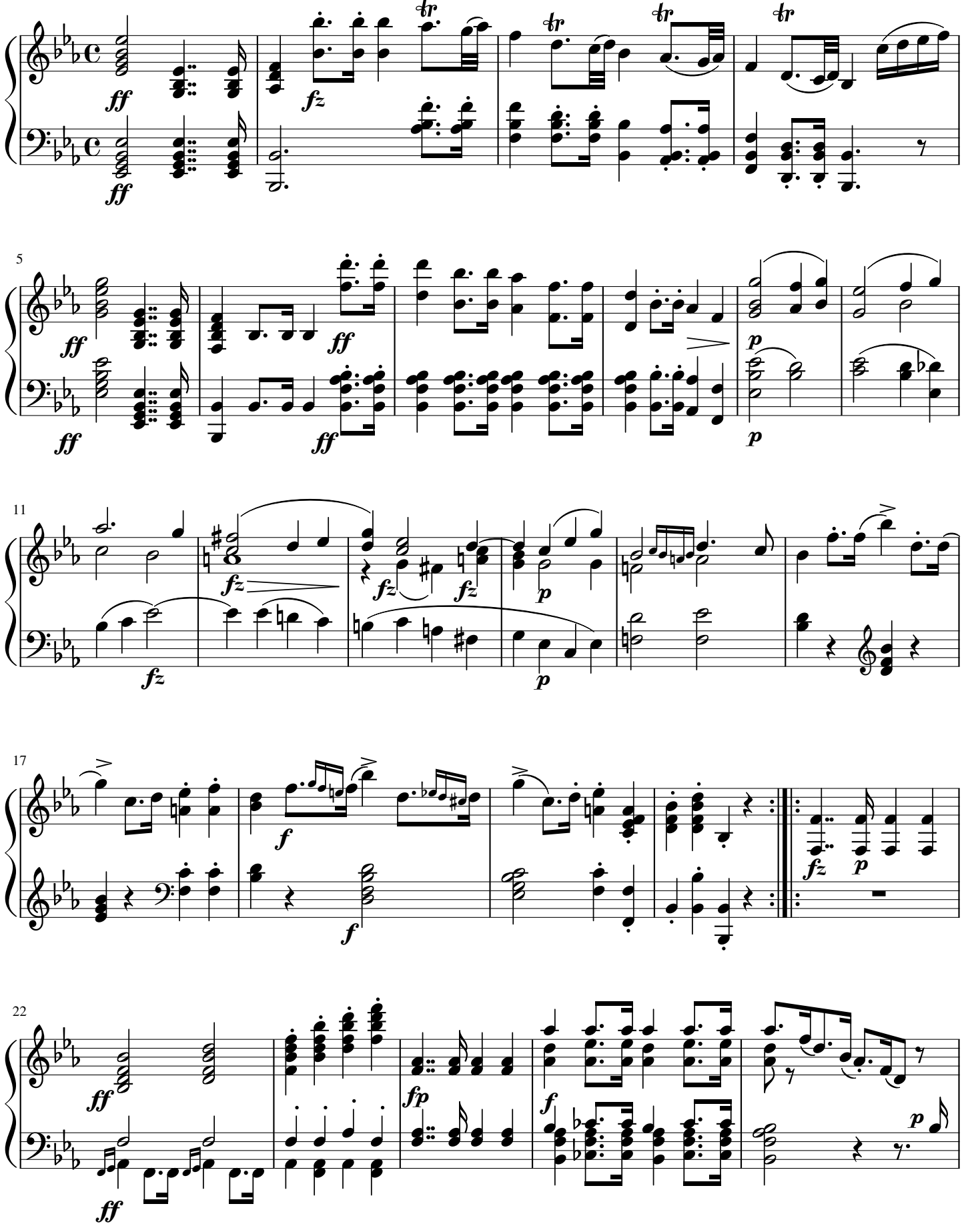

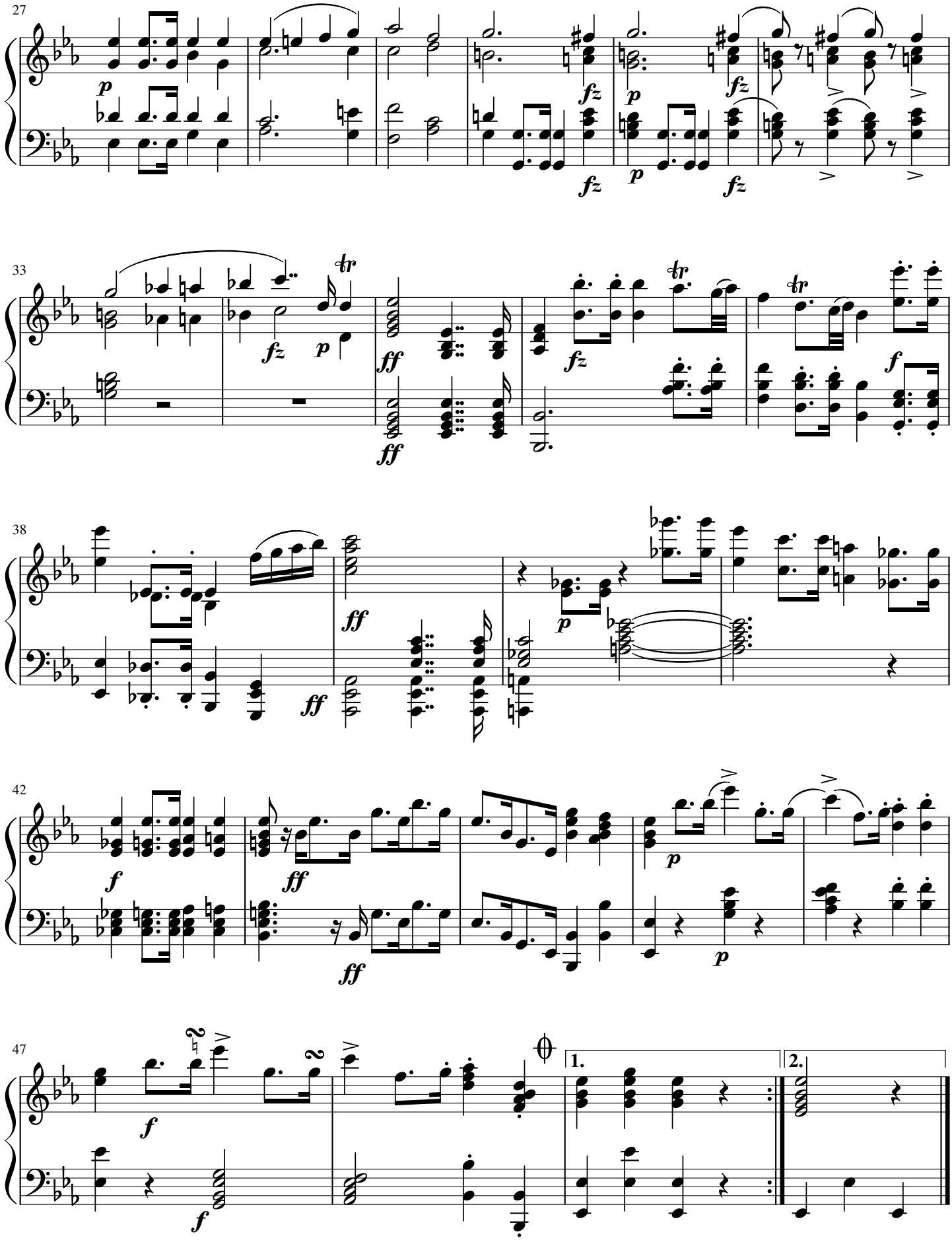
27
33
38
42
47
1.
2.

Alternativo.

dolce e cantabile

cresc.

La Marcia Da Capo sin' al 𝄋 poi segue la Coda.

Coda.

INTRODUZIONE. **VARIATIONS et FINALE rapsodique.**

Vivace.

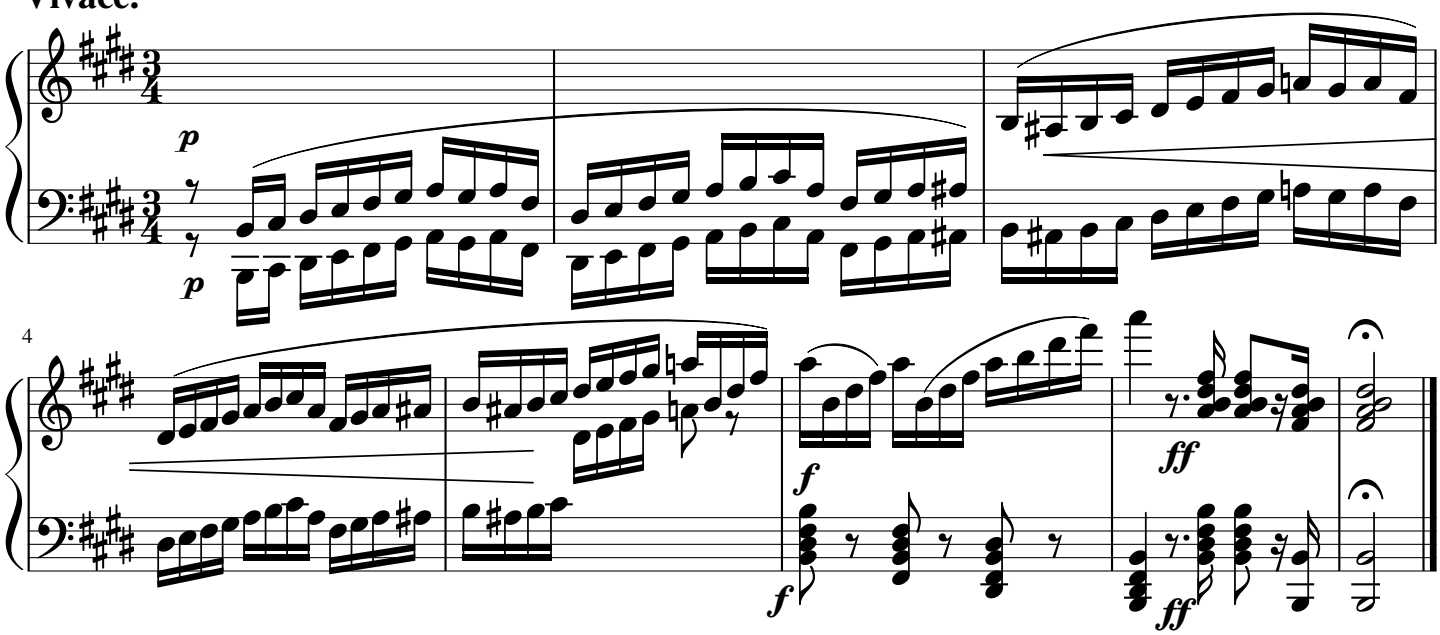

Tempo di Menuetto grazioso.

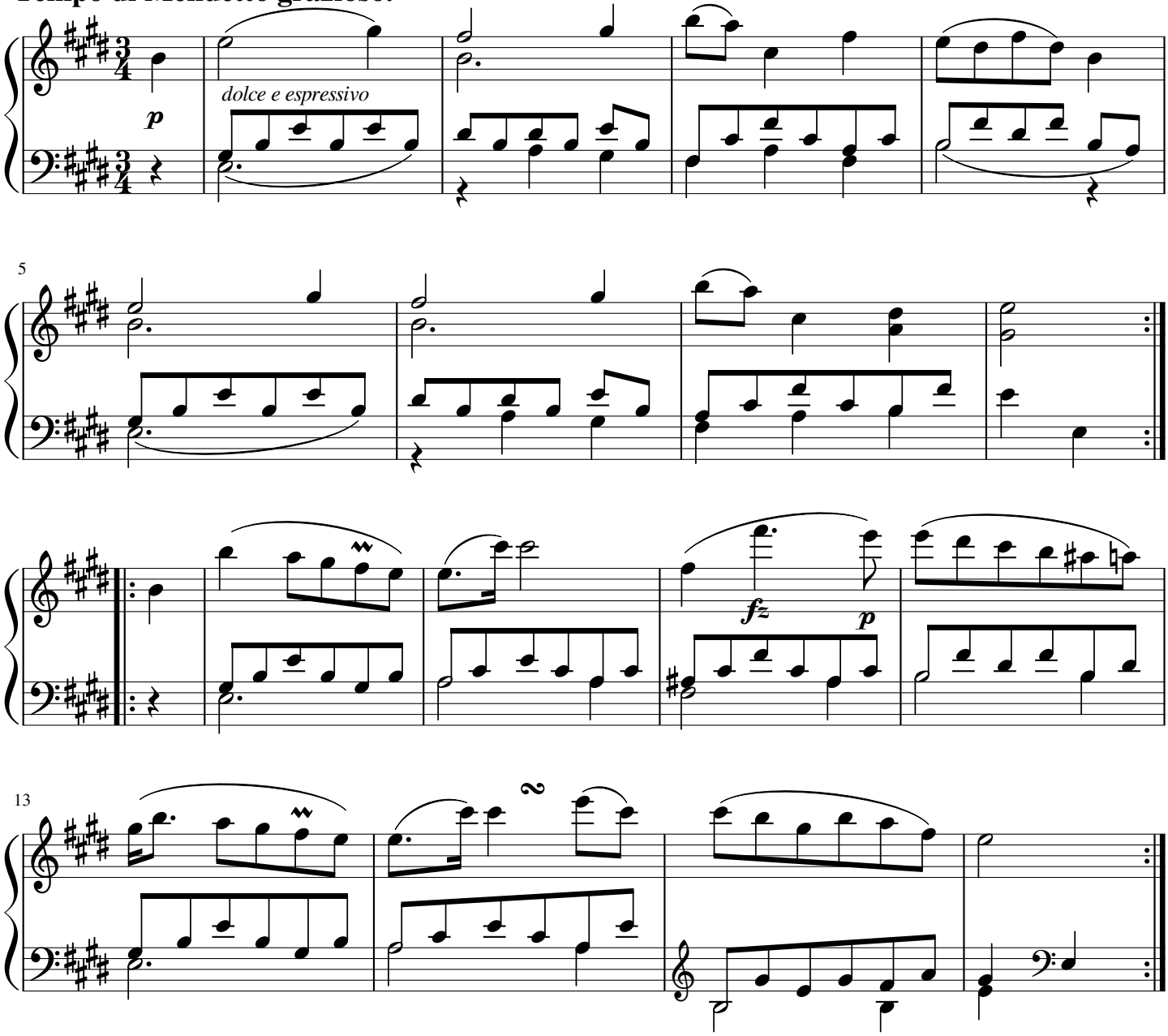

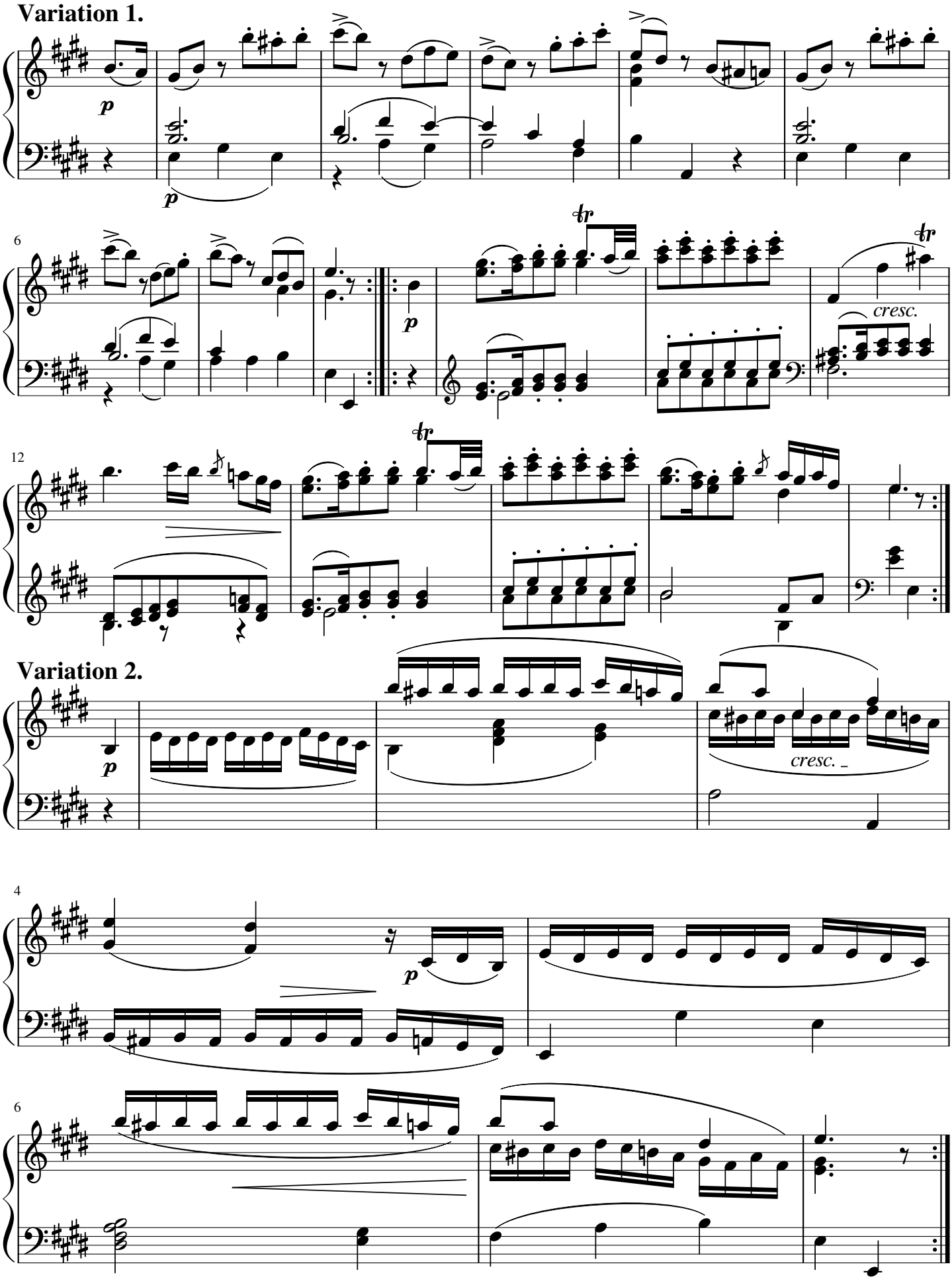
Variation 1.
p
p
6
p
cresc.
12
Variation 2.
p
cresc.
4
p
6

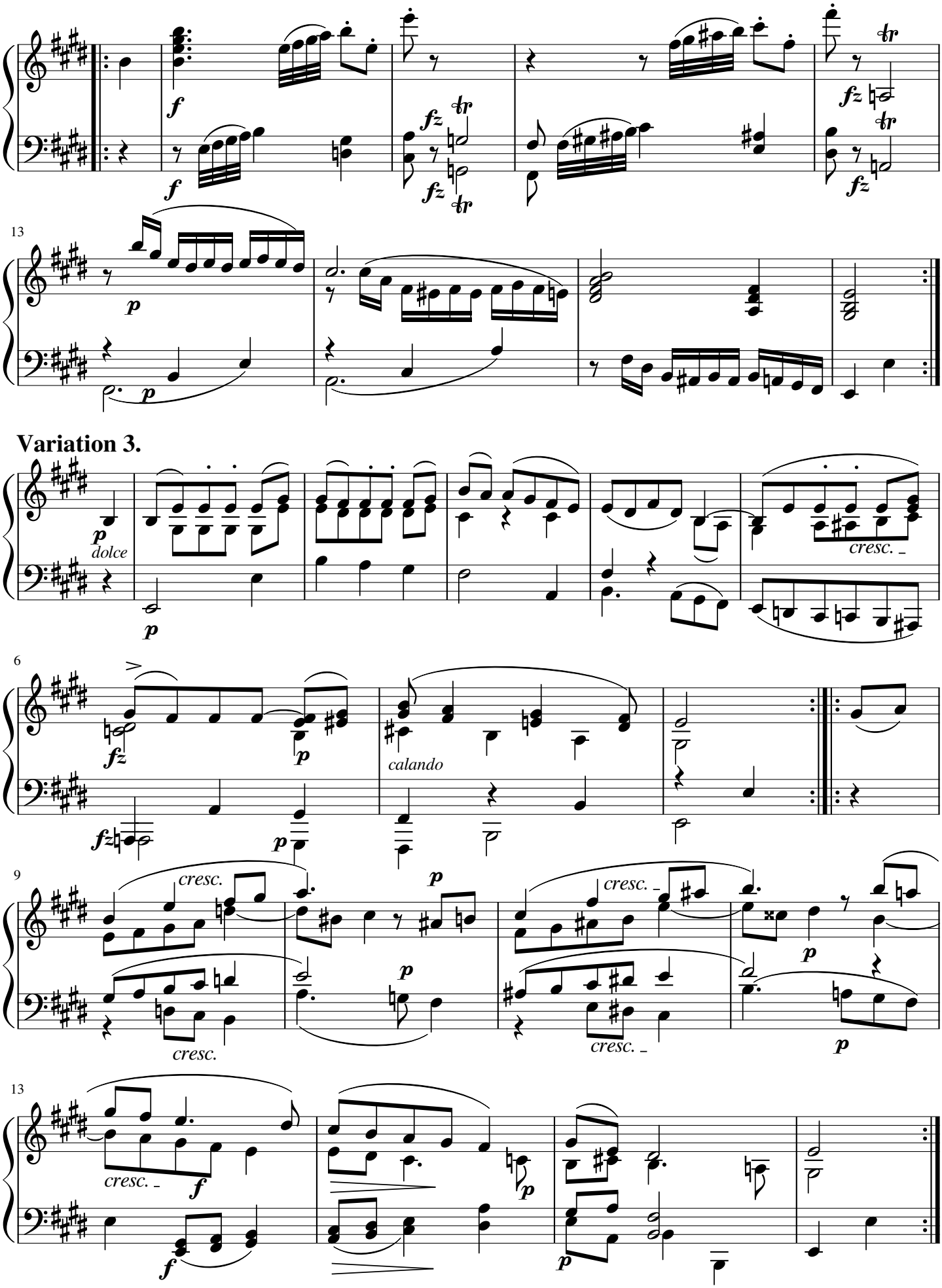
13
Variation 3.
dolce
cresc.
calando
cresc.
cresc.
cresc.
cresc.
cresc.

Variation 4.

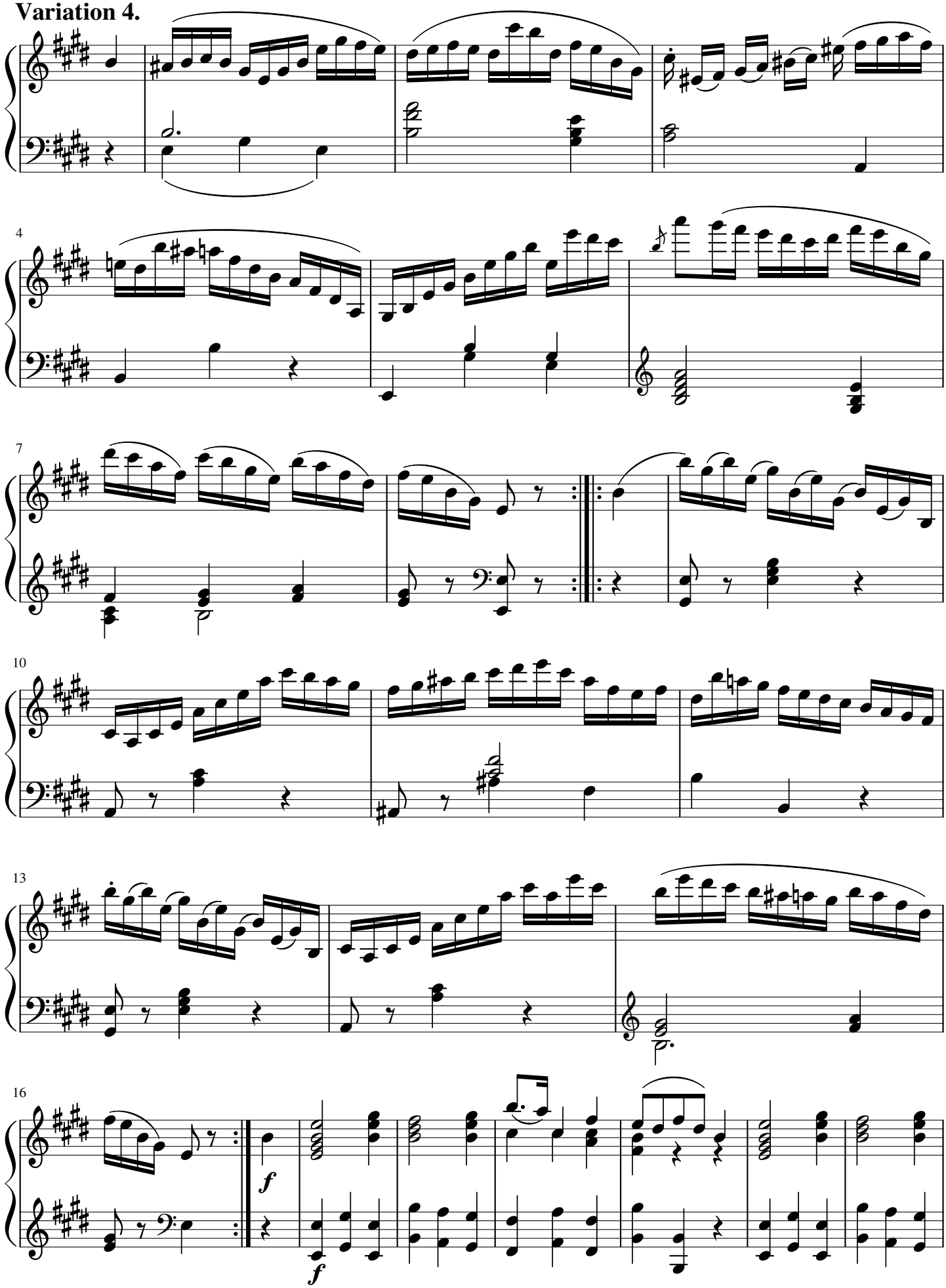

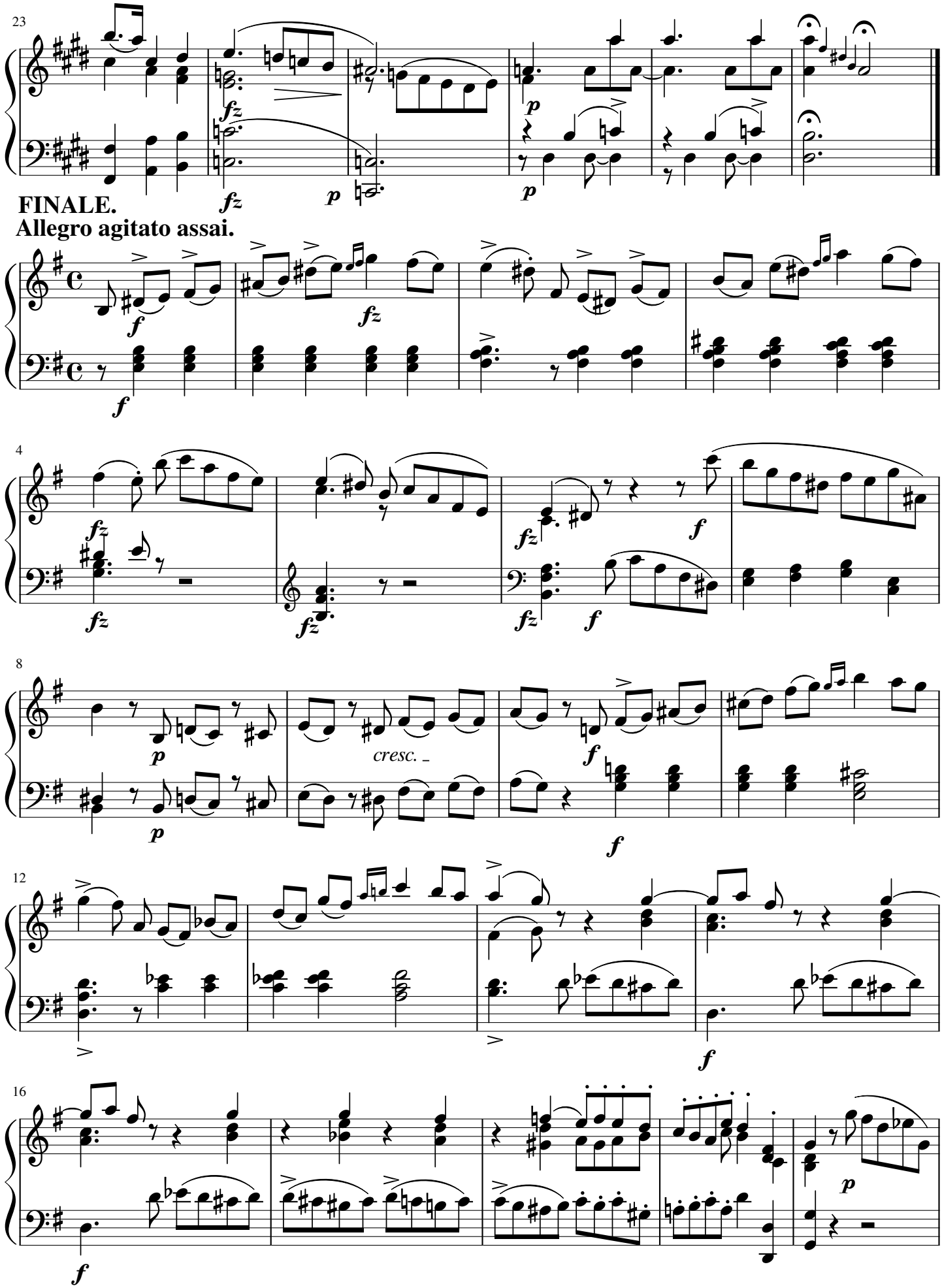
23
FINALE.
Allegro agitato assai.
4
8
cresc.
12
16

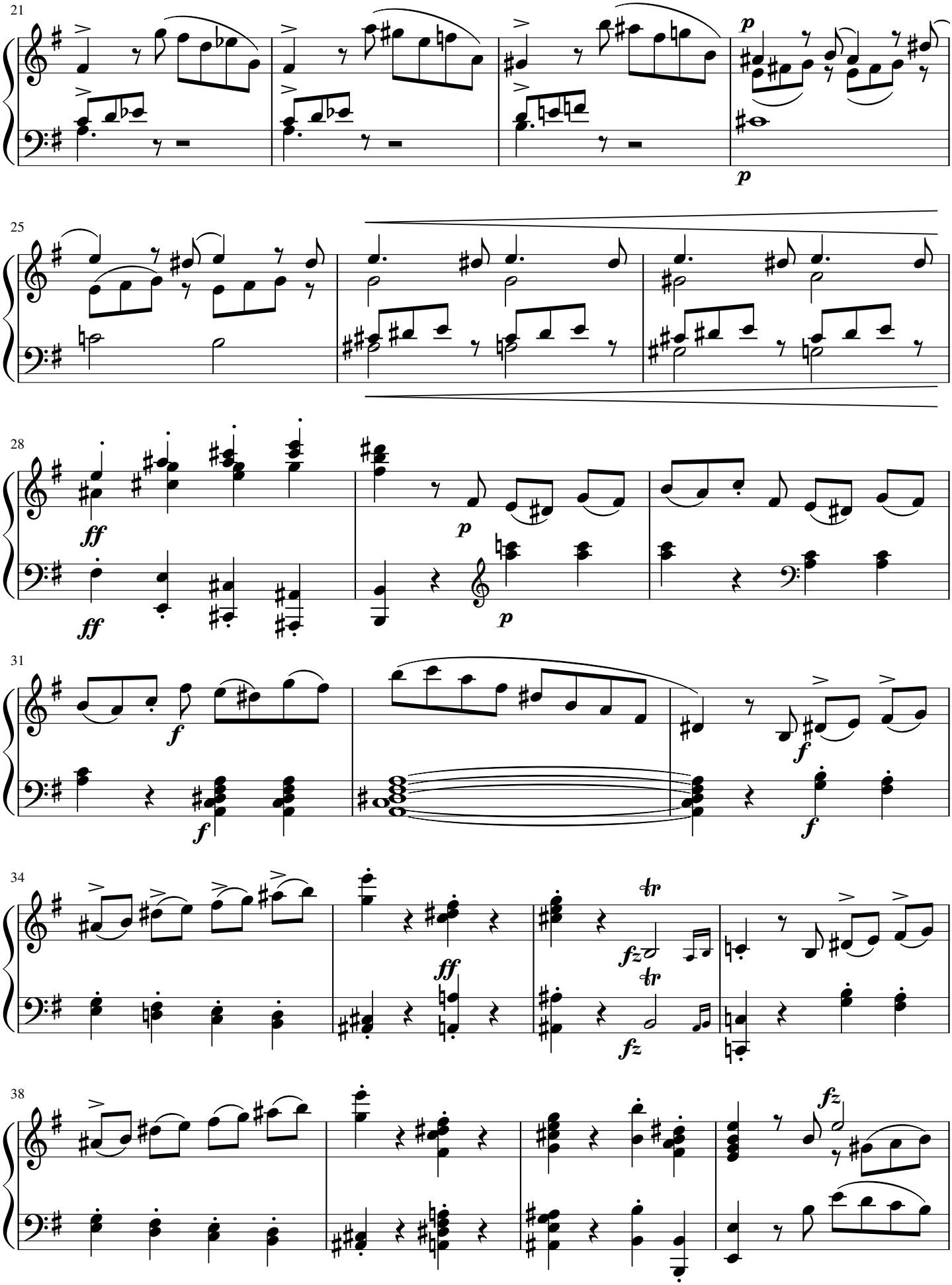
21
p
p
25
28
ff
ff
p
p
31
f
f
f
34
ff
fz
tr
fz
tr
38
fz

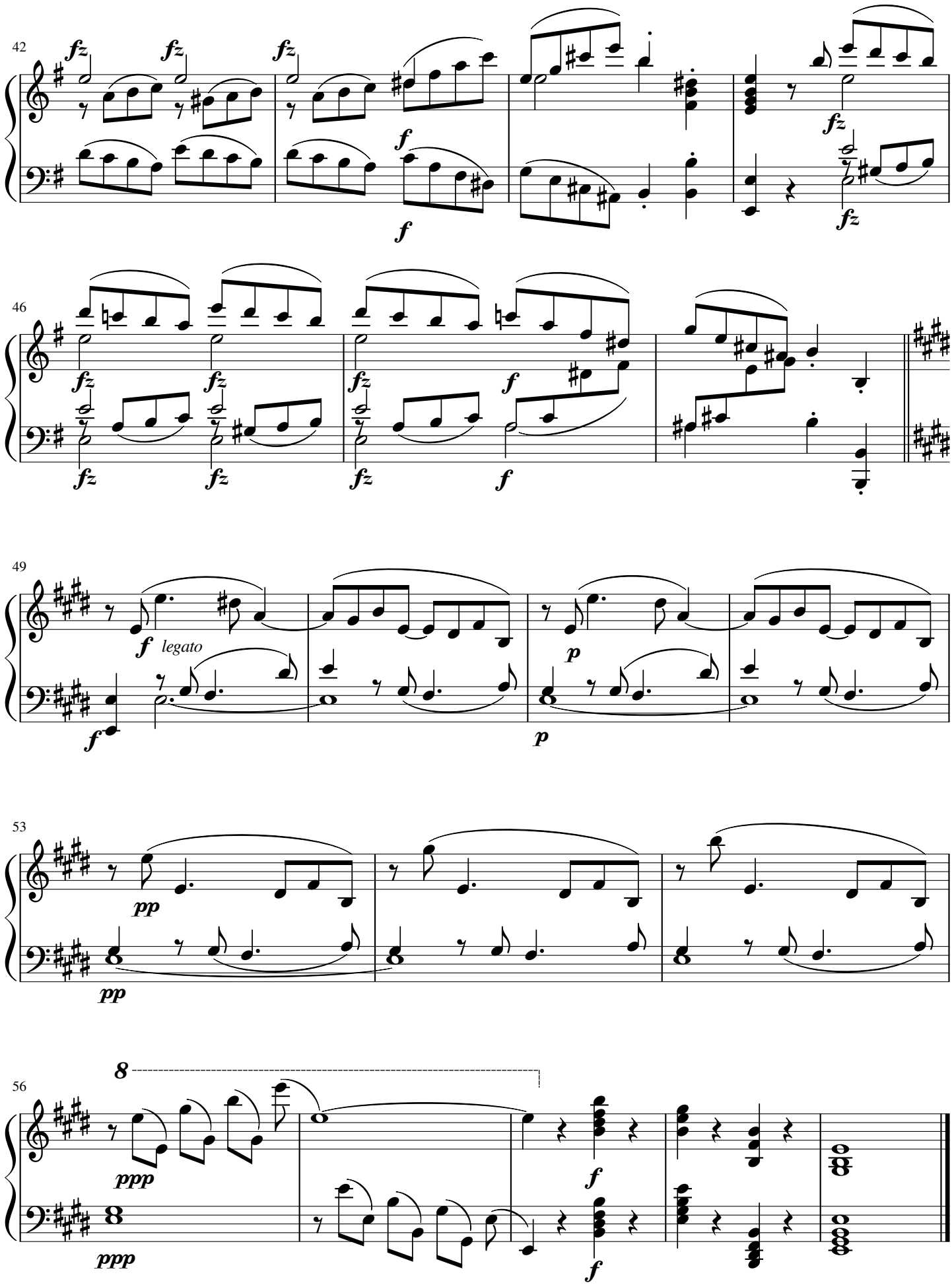
42
fz
fz
fz
f
f
fz
fz
46
fz
fz
fz
fz
fz
fz
f
f
49
f
legato
f
p
p
53
pp
pp
56
8
ppp
ppp
f
f

RONDOLETTO
conforme de Contredance

Vivacetto.

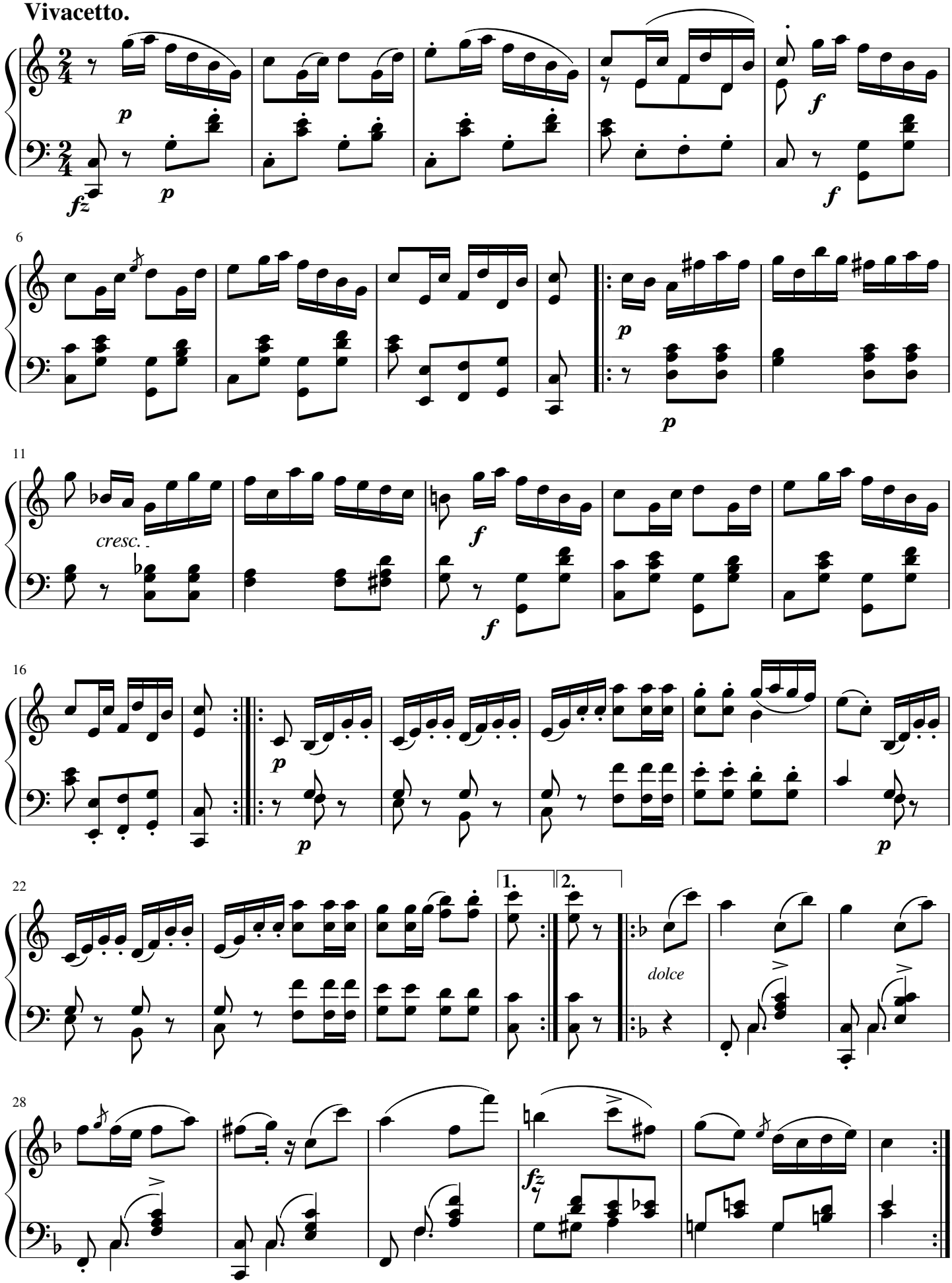

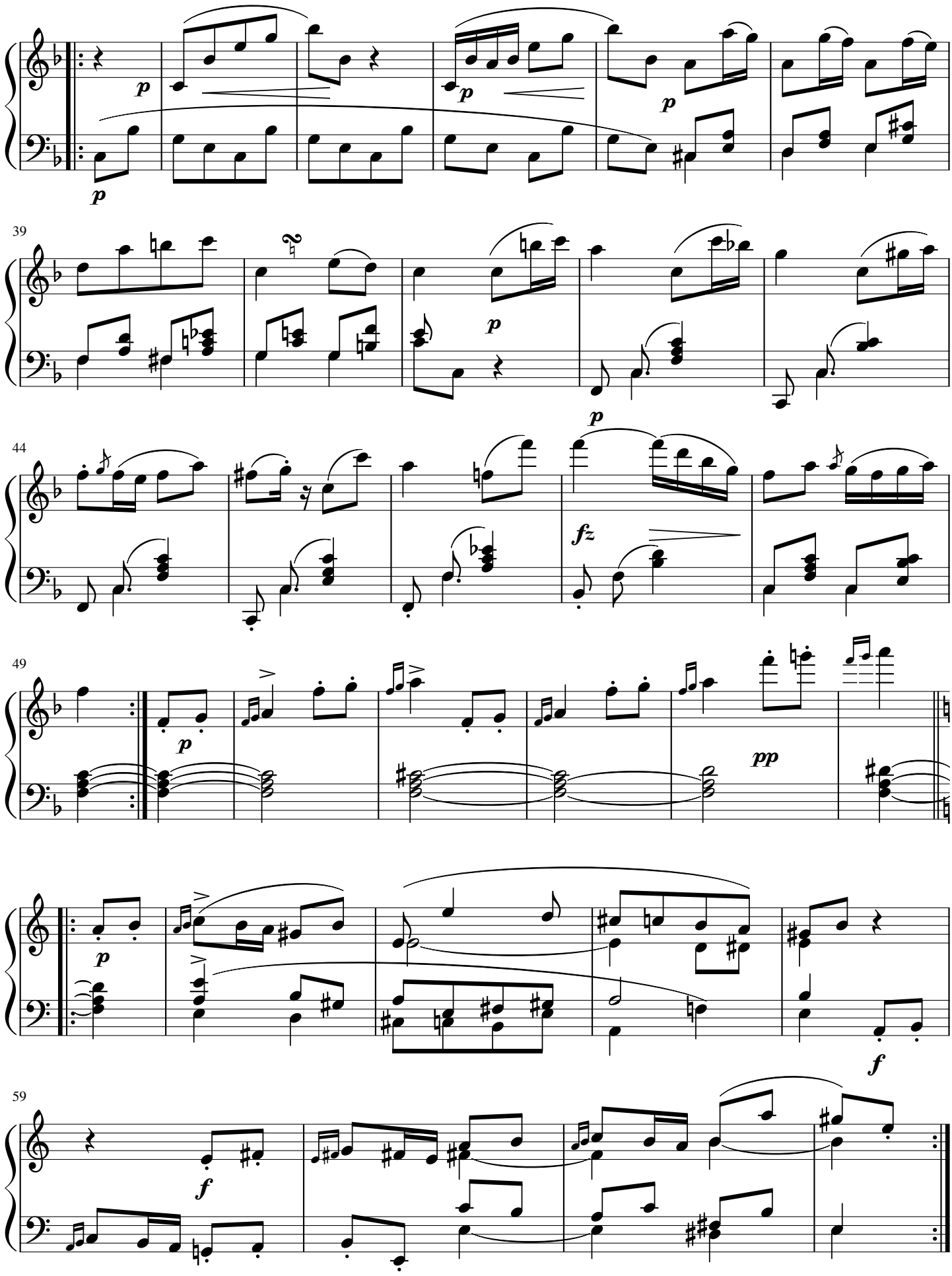
39
44
49
59

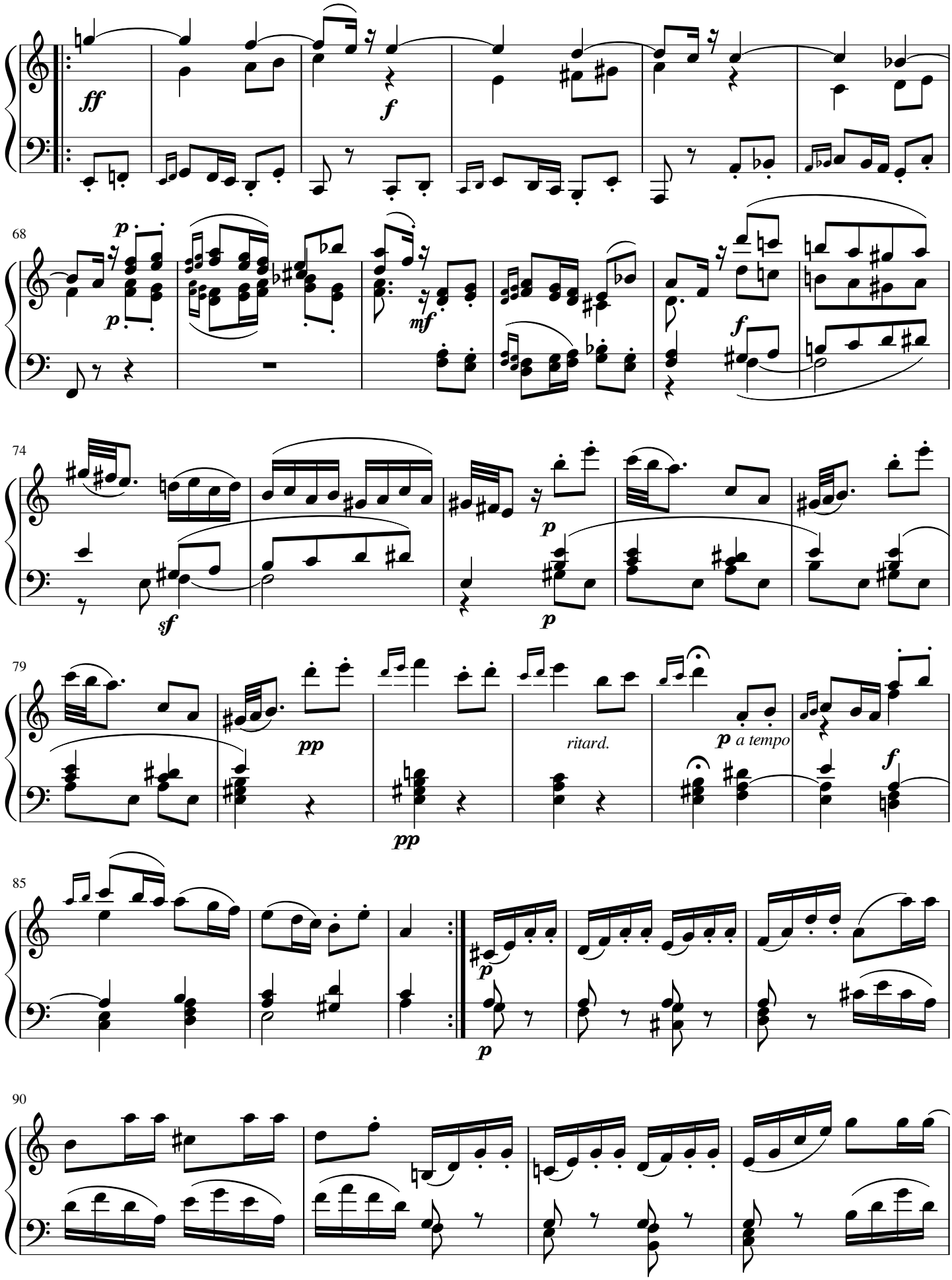
ff
f
68
p
p
mf
f
74
sf
p
p
79
pp
pp
ritard.
p a tempo
f
85
p
p
90

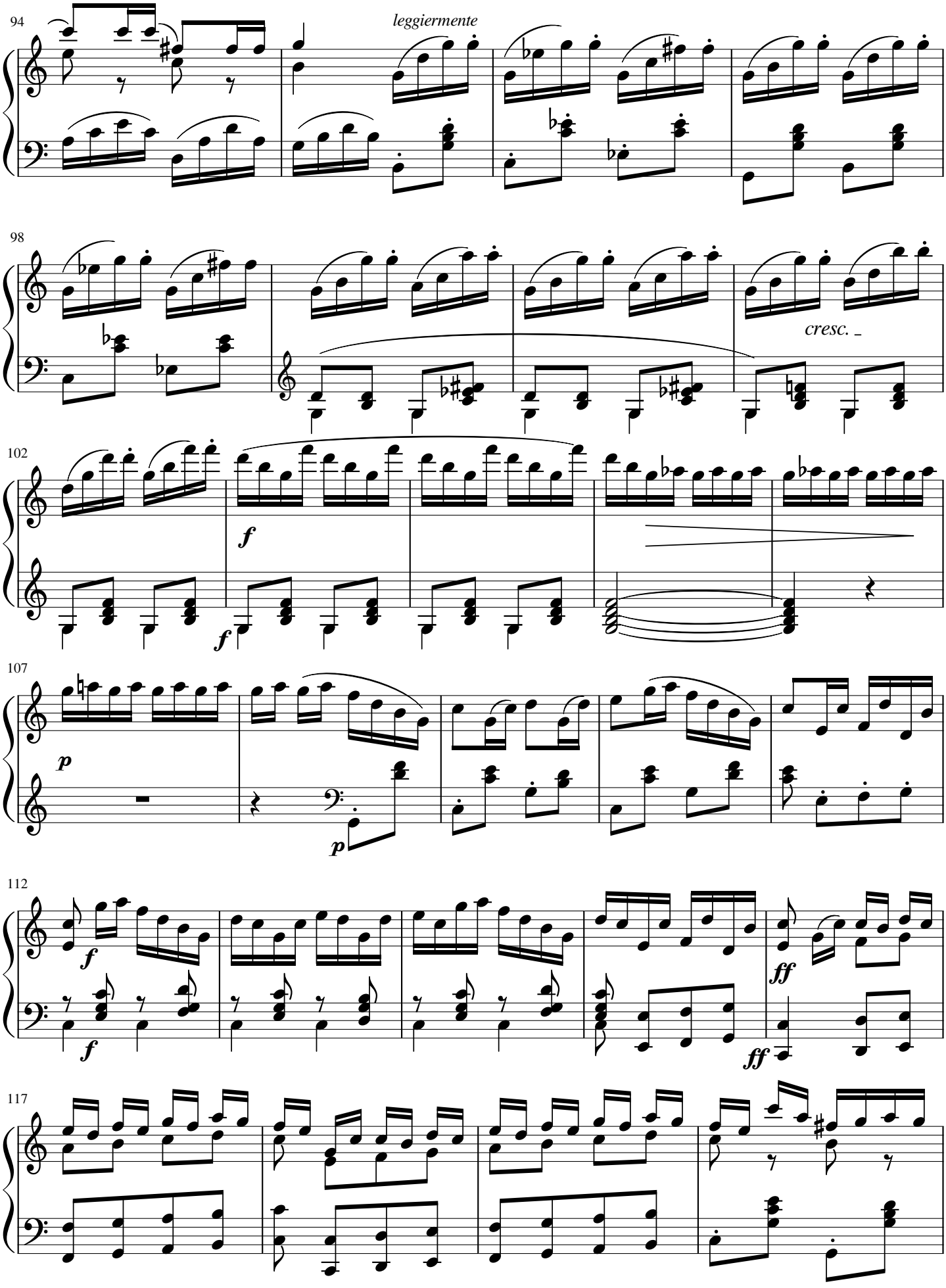
94
leggiermente
98
cresc.
102
f
f
107
p
p
112
f
f
ff
ff
117

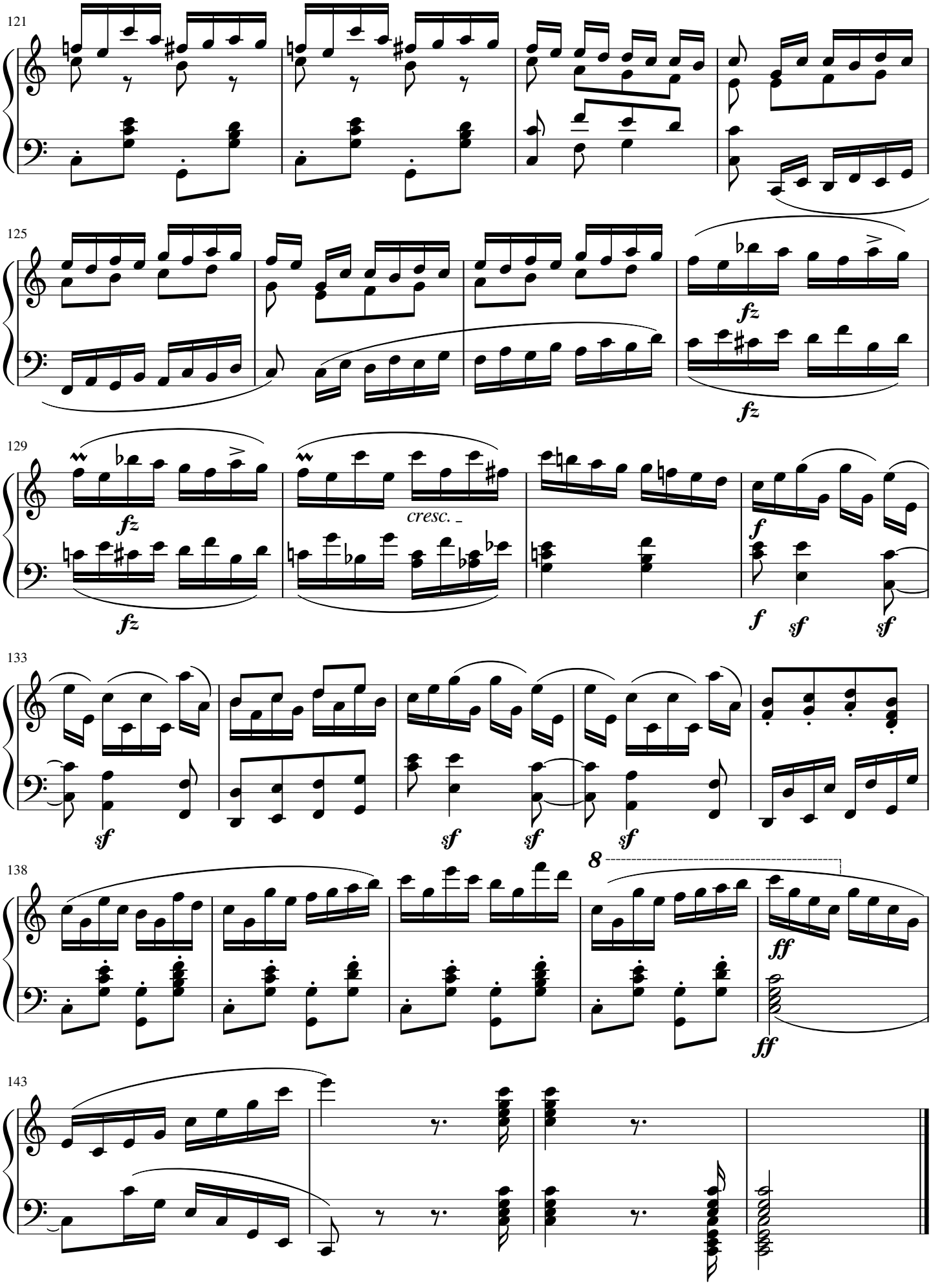
121
125
fz
fz
fz
129
fz
cresc.
fz
f
f
sf
sf
133
sf
sf
sf
sf
138
8
ff
ff
143