THE HIT OF
"THE SHOO-FLY REGIMENT"

I CAN'T THINK OF NOTHING IN THE WIDE WIDE WORLD BUT YOU

By COLE & JOHNSON

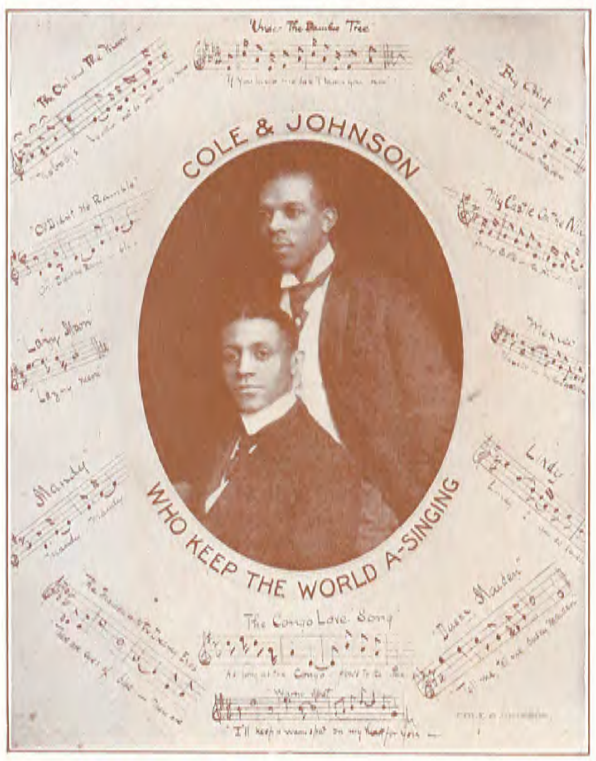

60/5

THE HOUSE OF HITS
Published by JOS. W. STERN & CO. 102-104 W. 38th St. N.Y.
MARK STERN BUILDING
NEW YORK, CHICAGO AND LONDON
LONDON JOS. W. STERN & CO.
ALBERT U. SON, SIDNEY, AUSTRALIAN AGENTS

"I Can't Think Of Nothin' In The Wide, Wide World But You."

Lyric by BOB COLE.

Music by
J. ROSAMOND JOHNSON.

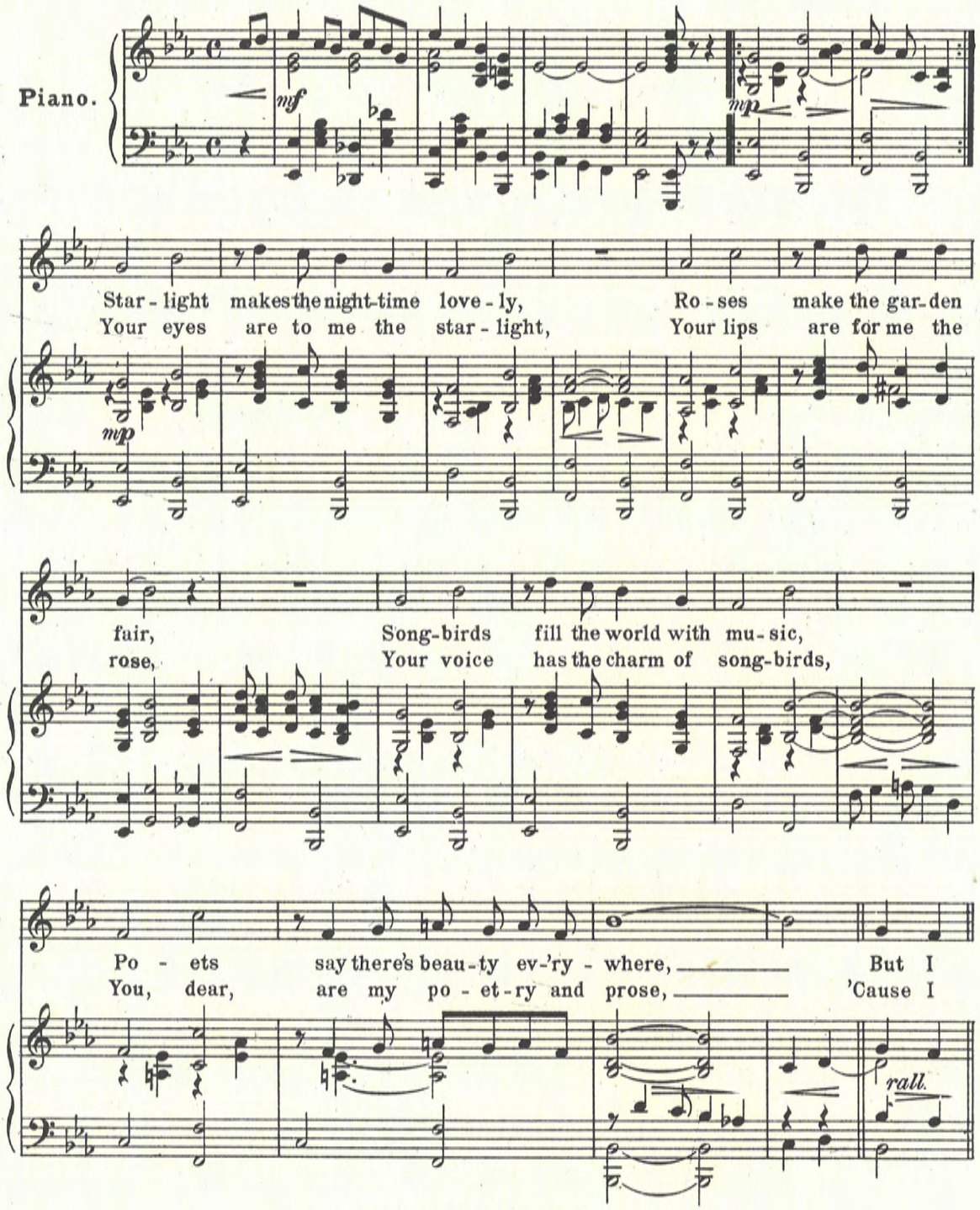

Copyright MCMVII by Jos. W. Stern & Co.
British Copyright Secured.
English Theatre and Music Hall rights reserved.

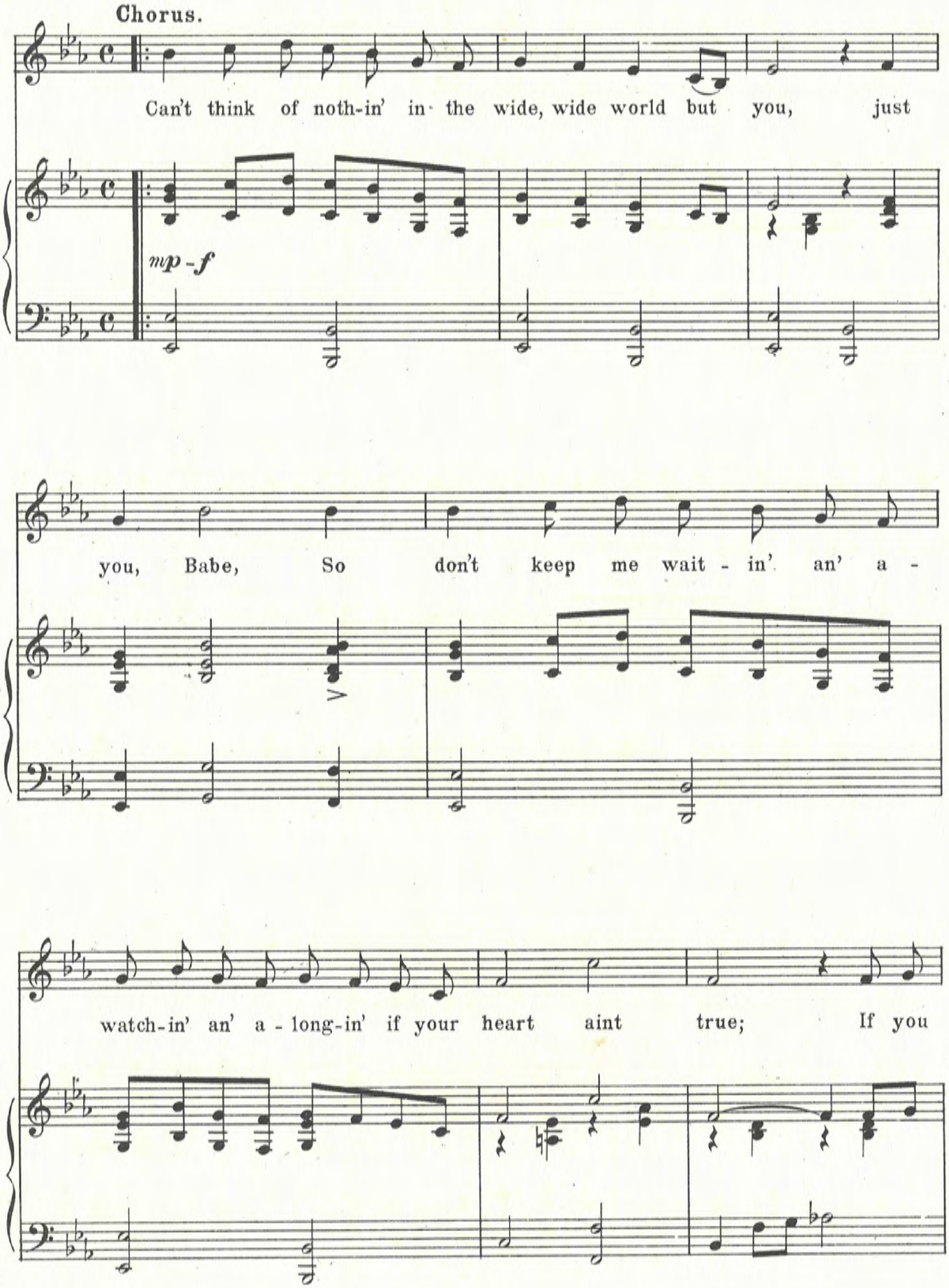
Chorus.
Can't think of noth-in' in the wide, wide world but you, just
mp-f
you, Babe, So don't keep me wait - in' an' a -
watch-in' an' a - long-in' if your heart aint true; If you

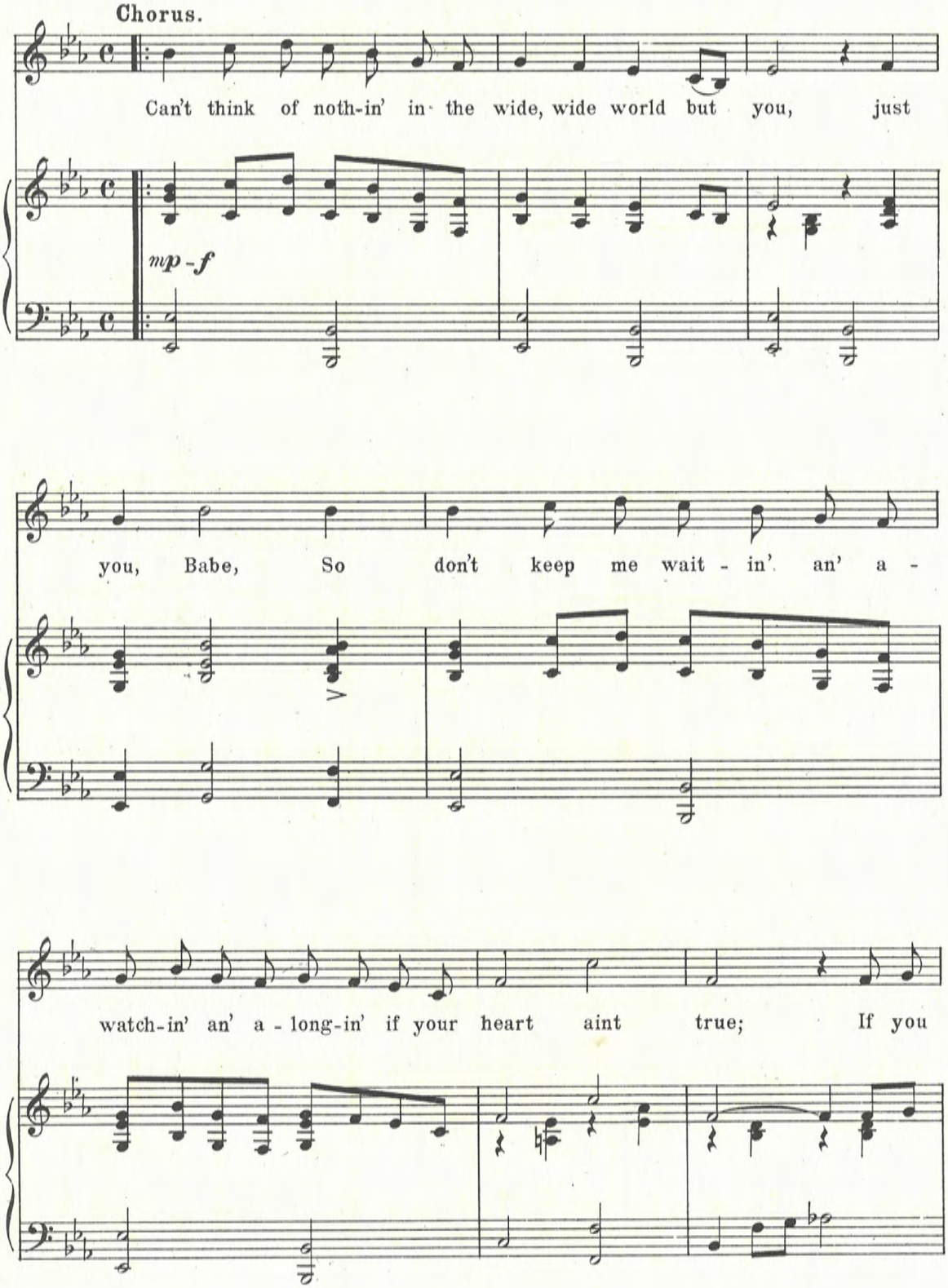
Chorus.
Can't think of noth-in' in the wide, wide world but you, just
mp-f
you, Babe, So don't keep me wait - in' an' a -
watch-in' an' a - long-in' if your heart aint true; If you

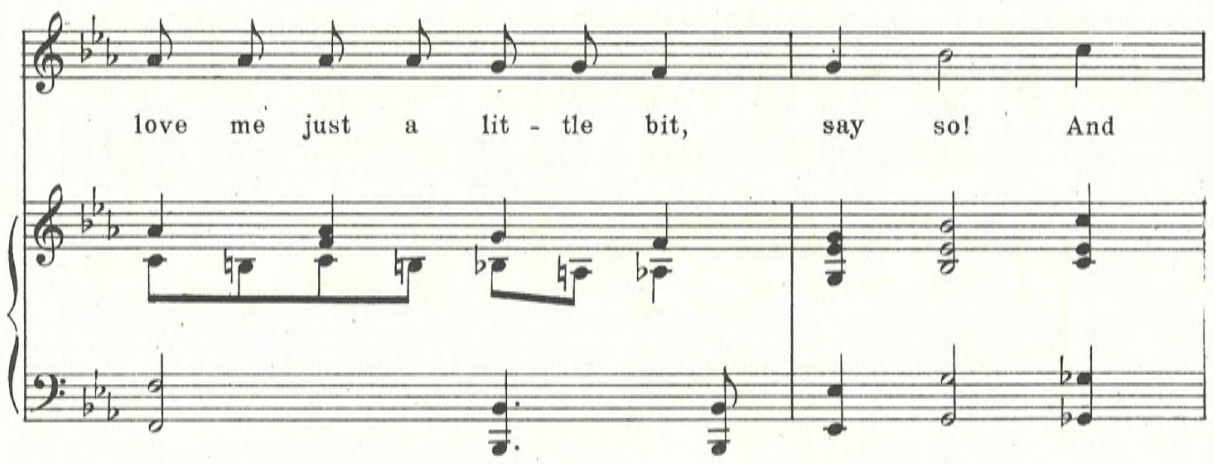
love me just a lit - tle bit, say so! And

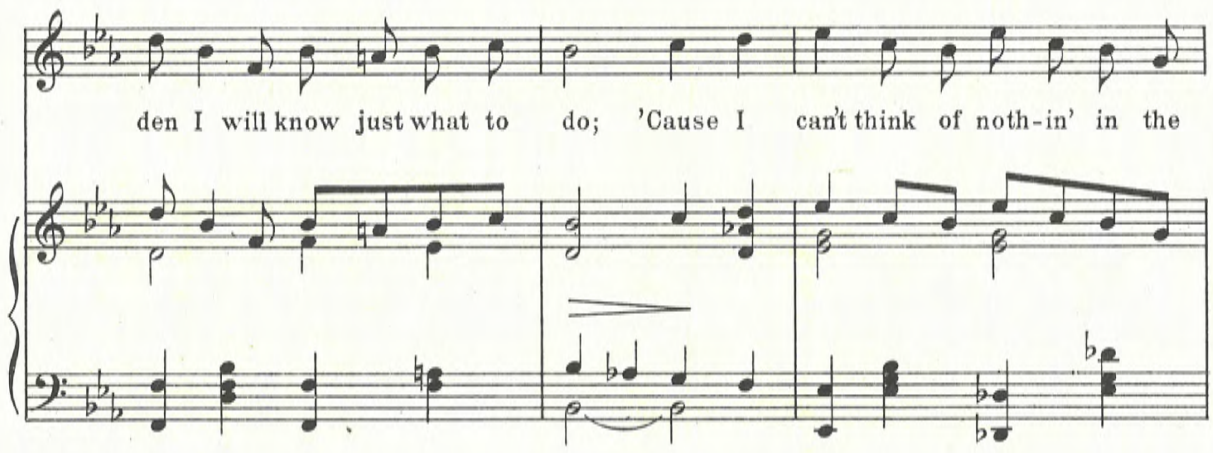
den I will know just what to do; 'Cause I can't think of noth-in' in the

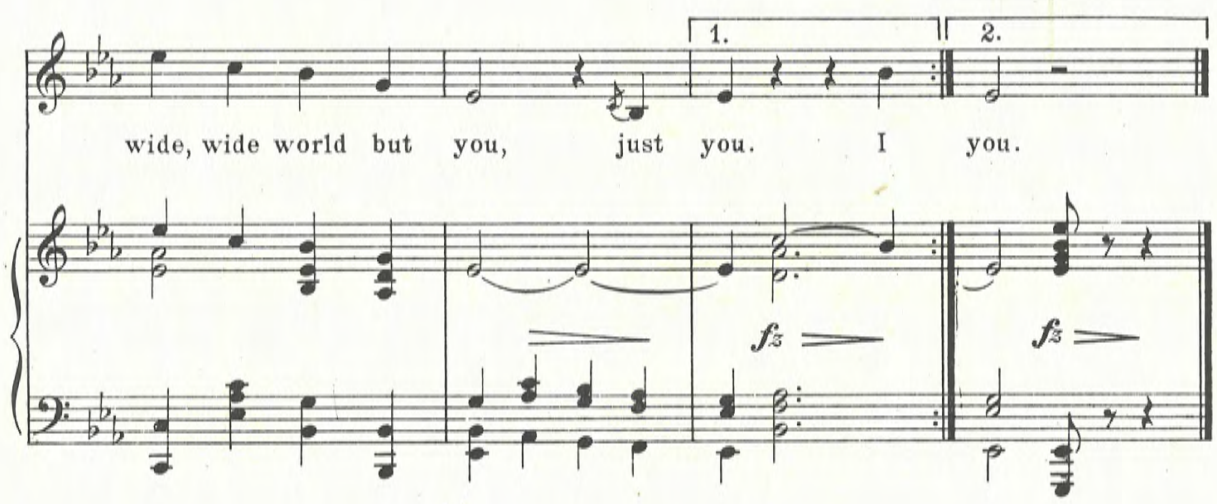
1.
2.
wide, wide world but you, just you. I you.
fz
fz