

CONCIERTO

Para Violín y Orquesta
en Re menor

Robert Schumann

I

Im Kräftigen, nicht zu schnellem Tempo $\text{♩} = 50$

9

17

25

34

44

52

60

67

75

83

34

124

f

132

sf

141

149

ff *sf*

157

p

165

172

179

187

196

pp

205

213

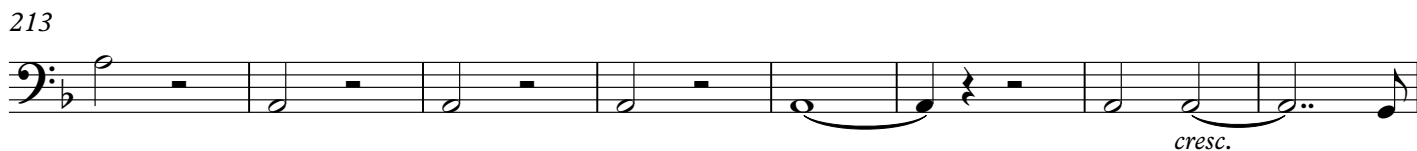

221

229

237

245

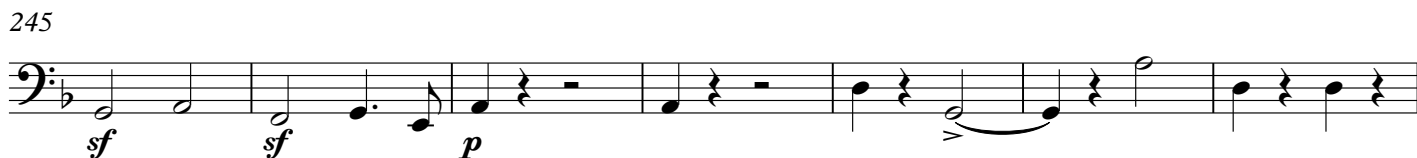

252

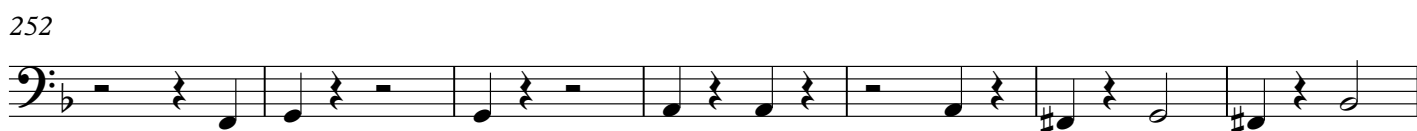

259

266

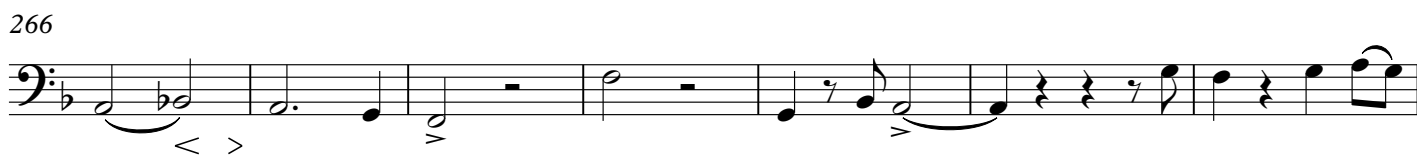

273

313

321

329

336

343

350

II

7

15

24

32

40

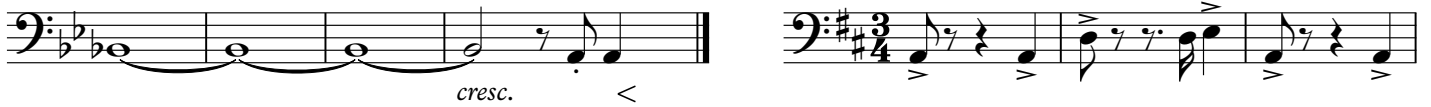

III

Lebhaft, doch nicht schnell $\text{♩} = 63$ 50 **das Tempo beschleunigend**

4

11

18

25

35

44

52

60

64

70

78

86

94

101

108

115

122

129

136

143

150

157

166

pizz. arco

176

pizz. arco pizz.

184

arco pizz. arco

193

200

pp cresc.

208

f sf sf

215

dim. p

225

f p

233

240

247

5