

## CONCIERTO

Para Violín y Orquesta  
en Re menor

## I

Robert Schumann

Im Kräftigen, nicht zu schnellem Tempo  $\text{♩} = 50$ 

7

14

21

28

34

40

47

*p cresc.* *f* *sf*

*mf*

*ff* *sf*

*dim.* *p dolce*

*cresc.* *f* *sf*

*sf* *dim.* V.S.!!

54

*p*

61

68

74

80

87

94

101

108

113

118

124

*f*

131

*sf*

138

145

*ff*

152

*sf* *p*

160

167

173

179

186

193

V.S.!!

201

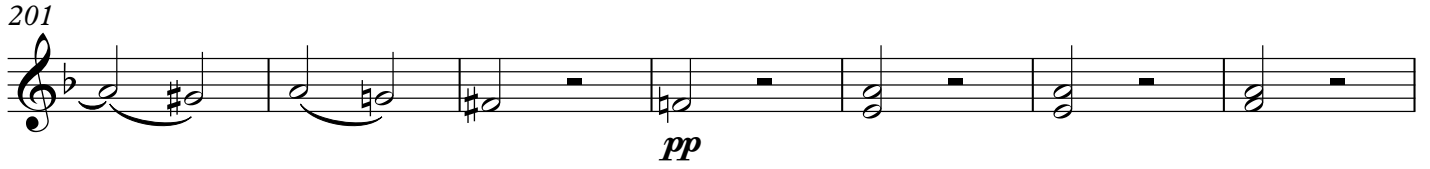

*pp*

208

215

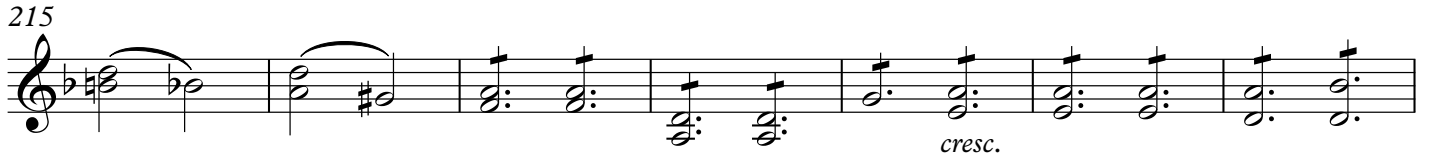

*cresc.*

222

229

236

*ff*

243

*p*

250

257

263

269

275

282

289

296

303

310

317

325

332

339

347

cresc. **sf**

## II

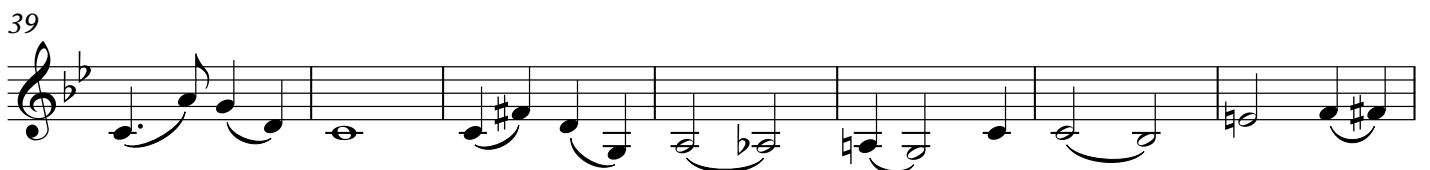
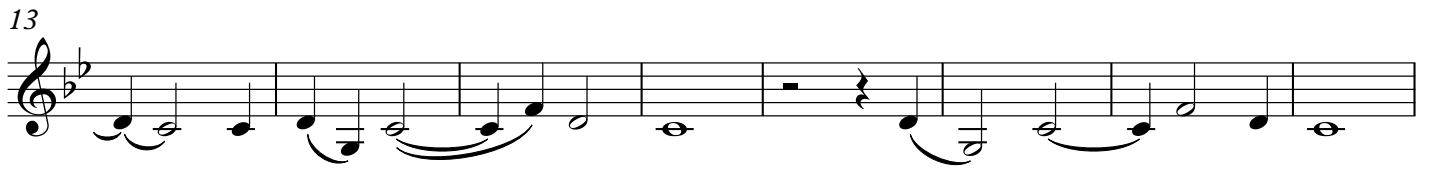
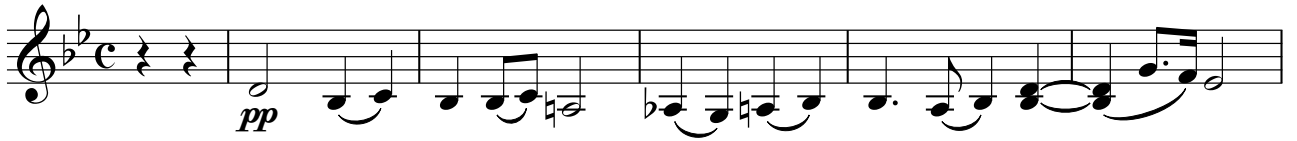

## III

Lebhaft, doch nicht schnell ♩=63

5

11

17

22

28

38

45

52

59

64

*pp* *cresc.* V.S. !!

71

*f sf sf*

78

*dim. p*

85

93

*pizz.*

98

*arco*

104

110

*f sf dim. p*

116

*pizz.*

122

128

*arco*

134

140

*f sf*

146

*sf*

152

*dim. p*

157

*p*

165

*pizz.*

174

*arco pizz. arco*

181

*pizz. arco*

188

*pizz. arco*

195

*tr.*

200

*pp cresc. V.S. !!*

206

*f sf sf*

212

*dim. p*

218

225

*f p*

232

237

243

249

253

*sf sf*
