

# Missa

## Introduzione

in d

Vincenzo Righini

Violine 1

*Grave*

## Kyrie *Andante maestoso*

71 *con più moto*

8 *p*

84

*f* 3 *p* *sf* *p*

95

*sf* *p* *fp* *fp*

102

*rf* *sfp* *rf* *fp*

108

*f* *ff* *sf* *f* *tr*

113

*tr* *tr* *p* *sfp* *sfp*

119

*f* *tr* 8 *p*

132

2 *rf* 4 *fp*

143

*fp* *fp* *fp* *fp* *fp*

150 *fp*

157 *f*

*Andante maestoso*

163 *ff* *p* *p*

169 *f* *p* *p* *tr* *rf* *p*

175 *rf* *rf* *p* *rf*

180 *f* *p* *tr* *p* *f*

187 *ff*

189

191

# Gloria

*Allegro moderato*

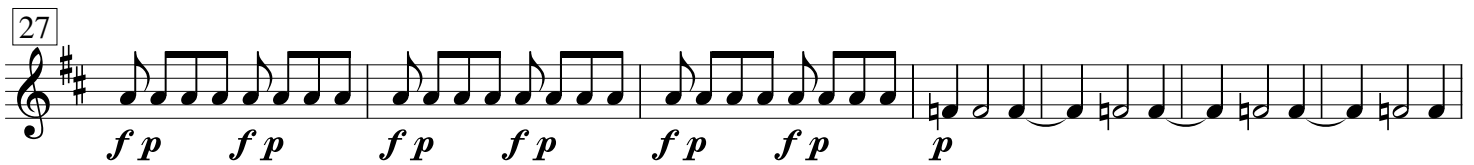

42

50

56

63

73

80

89

96

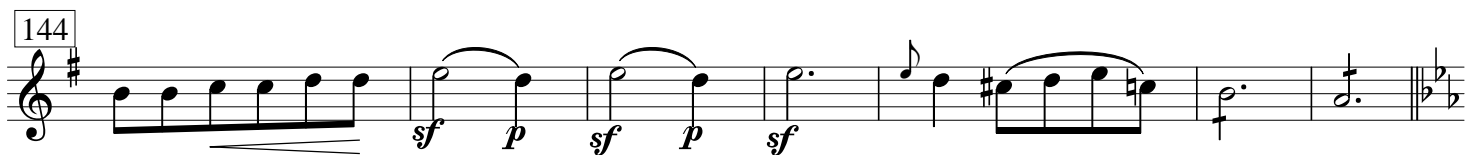
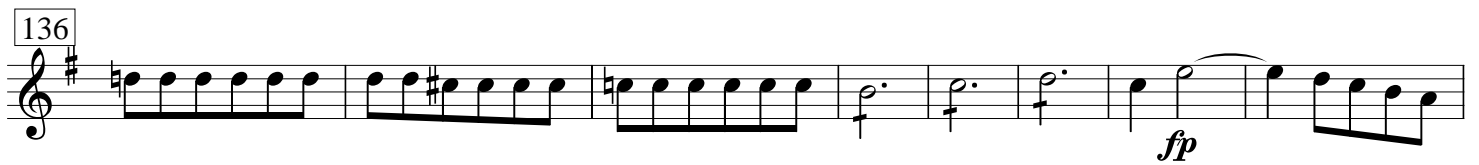
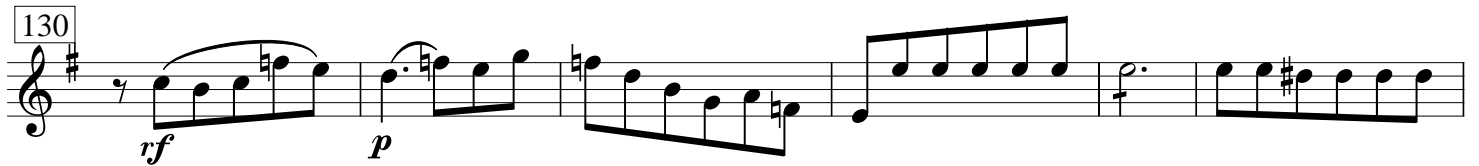
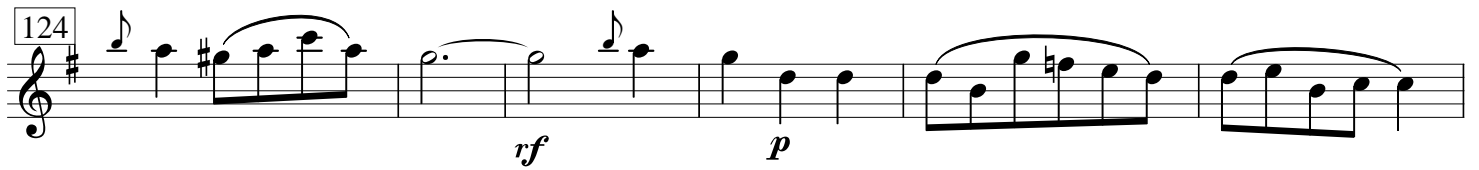
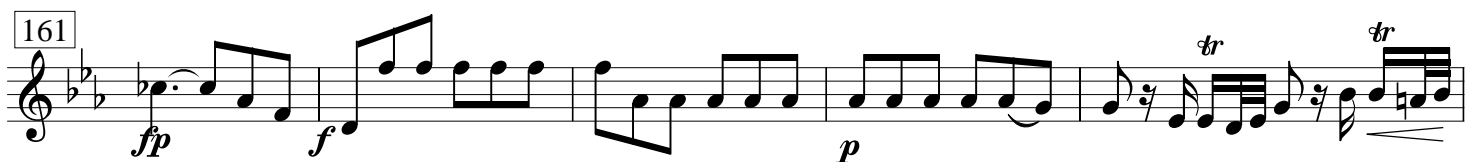
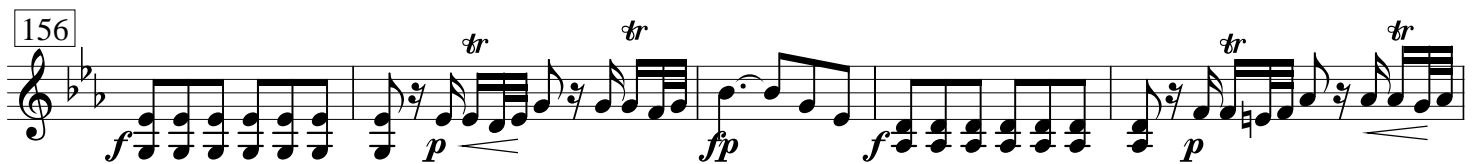
100 **Gratias** *Andante*151 **Qui tollis** *Moderato*

166

*p*

171

*rf* *rf* *rf*

177

*p* *rf* *p*

183

*tr* *tr* *tr* *f*

187

*p* *f*

191

*tr* *tr* *tr* *tr*

194

*p* *f*

198

*tr* *tr* *tr* *tr*

202

*f* *p* *rf* *p*

208

*rf* *rf* *p* *rf* *p*

## Quoniam

*Allegro moderato*

217

*f*

221

224

227

232

238

11

254

261

269

*tr*

279

284

294

304

309

316

322

329

334

10 **Credo**

*Andante*

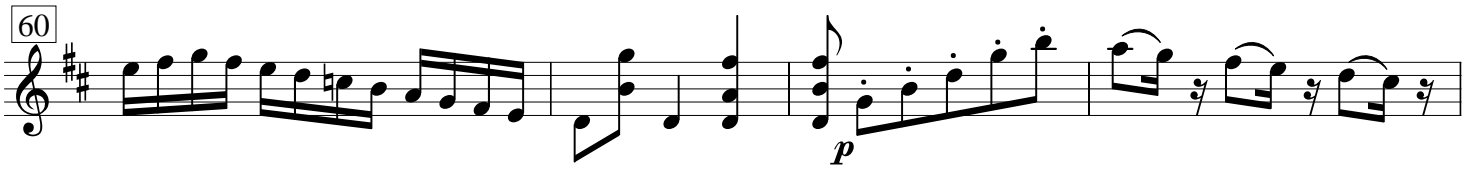
60  Musical notation for measures 60-63. The key signature is one sharp (F#). The music features a melodic line with eighth and sixteenth notes, and a bass line with chords. A dynamic marking of *p* (piano) is present at the end of measure 63.

64  Musical notation for measures 64-68. The key signature is one sharp (F#). The music features a melodic line with eighth and sixteenth notes, and a bass line with chords. Dynamic markings of *f* (forte) and *fp* (fortissimo piano) are present.

69  Musical notation for measures 69-73. The key signature is one sharp (F#). The music features a melodic line with eighth and sixteenth notes, and a bass line with chords. Dynamic markings of *rf* (ritardando forte) and *p* (piano) are present.

74  Musical notation for measures 74-77. The key signature is one sharp (F#). The music features a melodic line with eighth and sixteenth notes, and a bass line with chords.

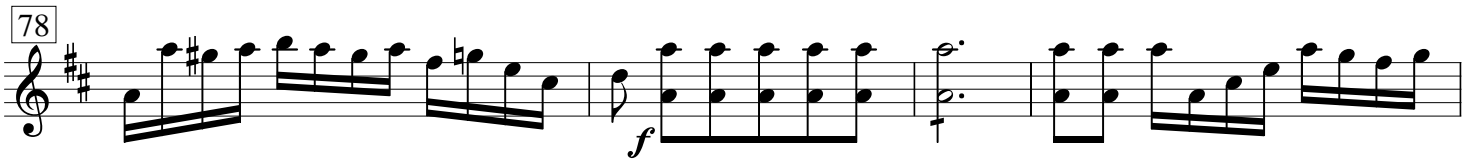
78  Musical notation for measures 78-81. The key signature is one sharp (F#). The music features a melodic line with eighth and sixteenth notes, and a bass line with chords. A dynamic marking of *f* (forte) is present.

82  Musical notation for measures 82-85. The key signature is one sharp (F#). The music features a melodic line with eighth and sixteenth notes, and a bass line with chords.

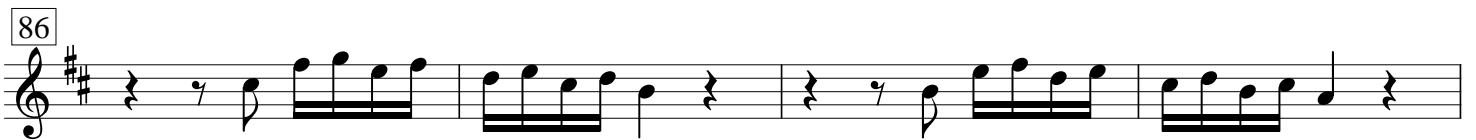
86  Musical notation for measures 86-89. The key signature is one sharp (F#). The music features a melodic line with eighth and sixteenth notes, and a bass line with chords.

90  Musical notation for measures 90-92. The key signature is one sharp (F#). The music features a melodic line with eighth and sixteenth notes, and a bass line with chords.

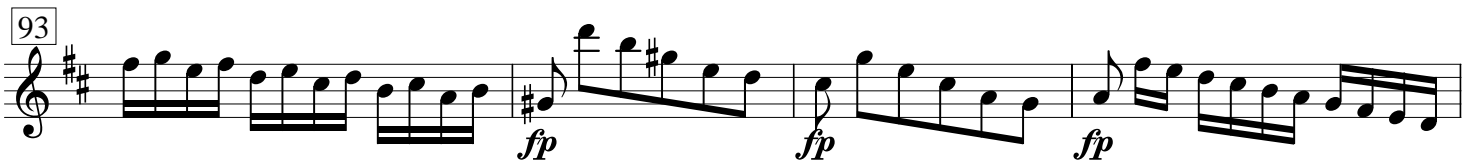
93  Musical notation for measures 93-96. The key signature is one sharp (F#). The music features a melodic line with eighth and sixteenth notes, and a bass line with chords. Dynamic markings of *fp* (fortissimo piano) are present.

97  Musical notation for measures 97-100. The key signature is one sharp (F#). The music features a melodic line with eighth and sixteenth notes, and a bass line with chords. Dynamic markings of *f* (forte) are present.

## Et incarnatus

101

*Largo*

106

111

116

121

126

131

136

141

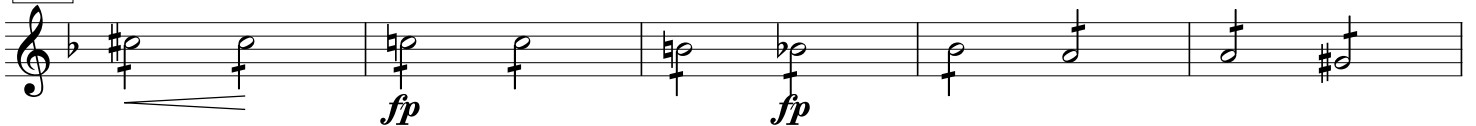

146

152

Et resurrexit  
*Allegro giusto*

157 *f*

162

167

172

177

183 *ff*

193 *fp fp fp f*

200

206 *p*

211

215 *tr*

220 *tr*

225 *f*

229 *fp* *fp* *fp* *fp* *f*

235

241 *f*

247

253 *p*

262 *f*

270 *p*

276 **Et vitam**  
*Alla breve*

23 *f*

305 *tr*

312

318 *tr*

# Sanctus *Maestoso*

6

*f*

11

22

*Allegro moderato*

*p* *p*

28

*p* *f* *p*

38

*f*

45

*p* *f*

53

*f*

61

*p* *p* *p* *f* *p*

66

*f* *p*

73

*Benedictus Largo*

*p* *fp*

79

*fp* *fp*

85

*fp* *fp*

85

*fp* *sf* *p*

91 *sf p p rf p*

97 *sf p sf p*

103 *f sf p f sf p* *tr*

108 *f sf p f* *tr*

112 *p fp*

116 *fp rf p*

122 *pp*

127 **Osanna** *Allegro moderato* *f*

136 *p*

143 *f*

149 *p*

155 *p p f p f*

161 *p pp*

18 **Agnus Dei** *Largo*

64 **Dona nobis** *Andante con moto*

130 *fp*

139 *rf* *p* *rf*

144 *f*

148 *sf* *f*

155 *p*

162 *p* *rf* *f*

168 *p*

175 *p* *rf*

181 *sf*

188 *f* *p*

195

201 *f*
