

Nk Mus. 11

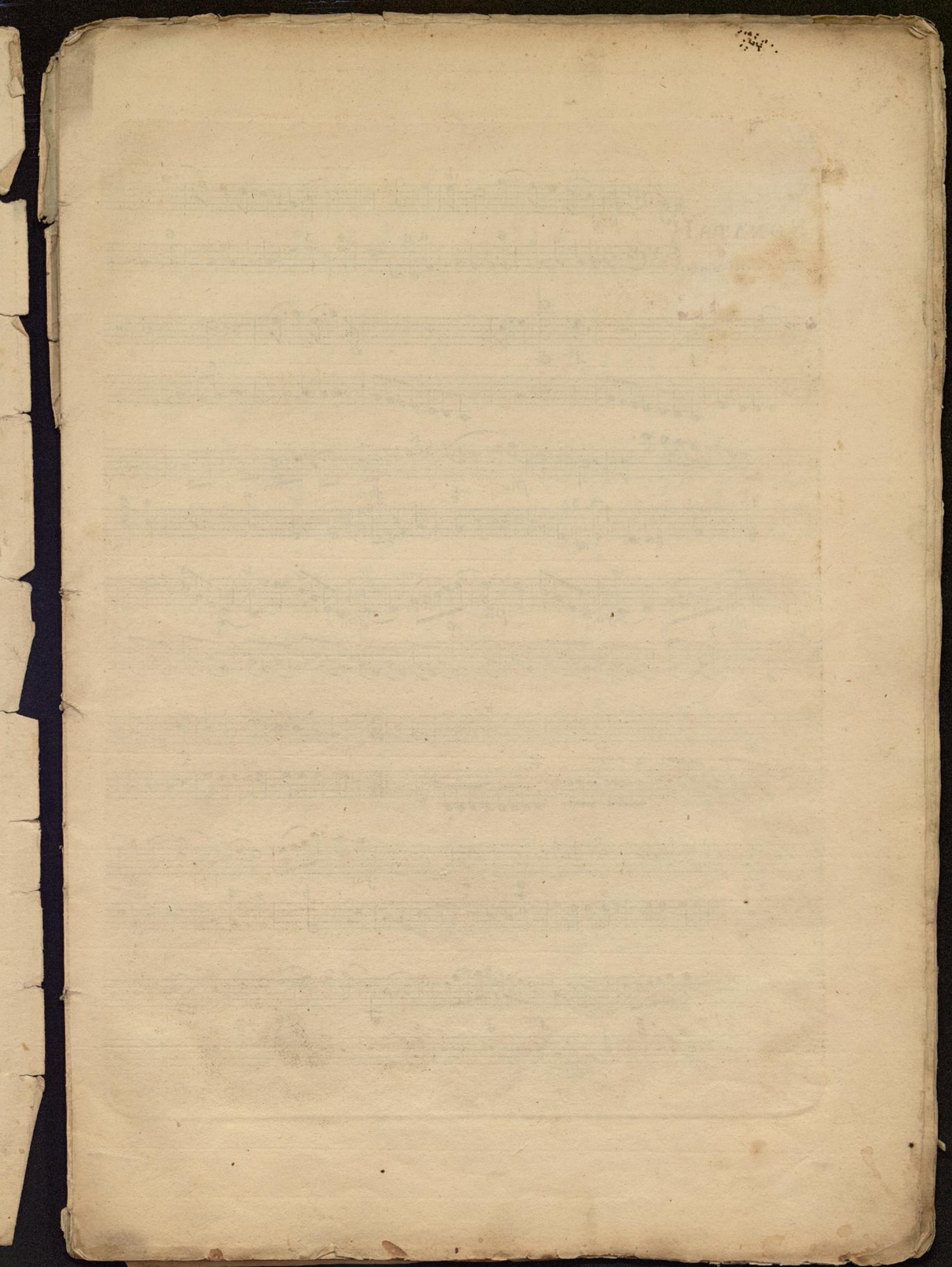

SONATA

All<sup>o</sup> moderato

Gravi par J.G. Sambach

Adagio

RONDO  
Grazioso

*pia:* 6 *m. for: p*

**FINE** *Allegro*

6/4 7/2 8/3

*Dolce*

6/5 4/3 6/4 6/3

*f*

6/4 6/6 4/3 3

6/4 7/2 8/3 6/4 5/3

il rondo dacapo ma senza replica.

SONATA II

All<sup>o</sup> moderato

Adagio

Pastorale

Grazioso

SONATA III

All<sup>o</sup> Moderato

Adagio

The Adagio section consists of six systems of two staves each. The music is in 3/4 time and features complex fingering and articulation. The first system includes a treble clef and a bass clef. The second system includes a treble clef and a bass clef. The third system includes a treble clef and a bass clef. The fourth system includes a treble clef and a bass clef. The fifth system includes a treble clef and a bass clef. The sixth system includes a treble clef and a bass clef. The music is characterized by intricate patterns and dynamic markings such as *f* and *ff*.

RONDO

The Rondo section consists of two systems of two staves each. The music is in 2/4 time and features complex fingering and articulation. The first system includes a treble clef and a bass clef. The second system includes a treble clef and a bass clef. The music is characterized by intricate patterns and dynamic markings such as *ff*.

SONATA IV

All<sup>o</sup> moderato

Adagio

Afsai

Cresc:

RONDO

Grazioso

6 5 f 6 6 4 3 6 7

6 4 3 p 6 4 6 3 f

Fine.

6 6 6 6 p 6 5 6 5 5 1

8. p 6 5 ff 6 4 3

Minore

8 7 6 4 3 3 6 4 3 6 6 5 9 8 6

p f

6 5 4 3 p 6 5 ff 6 4 3 p

6 6 5 f 6 5 p 8. da capo al segno

unis.

SONATA V  
All<sup>o</sup> Moderato

Larghetto

Grazioso

# SONATA VI

All<sup>o</sup> Moderato

Adagio

Afsai

Presto

