

COLLECTION MUSICALE EN FORMAT NUMÉRIQUE
MUSIQUE LATINE DE STYLE CONCERTANT

Giovanni Battista Pergolesi (1710-1736)

Salve Regina, A minor

Soprano, 2 Violini, Viola & Continuo

Largo

Soprano

Violino I

Violino II

Viola

Basso

5 6 6 #3 5 6 6 5 5 5 3

5 5 4

4

9 8 5 9 8 7 6 #3 7 #4 6 6 6 #3

4 3 4 3 4 3 3 6 6 4 #3

8

Sal - ve, Re - gi - na, sal - ve, Re - gi - na,

p

p

p

p

3 6 5 6 4 #3 5 6 6 3 4 #3 6 6 5 5 4 3

13

sal - ve, Re - gi - na, sal - ve, sal - ve,

5 6 7 8 9 3 6 6 5 6 4 6

17

sal - ve, Re-gi - na, ma - ter mi-se - ri -

f *p* *f* *p* *f* *p*

5 6 5 6 5 4 5 3

21

cor - - - di - æ: vi - - - ta, dul - ce - - - do,

p *p* *p* *p* *p* *p* *p* *p* *p* *p* *p* *p* *p* *p* *p*

6 $\flat 5$ 5 7 5 6 6 5 5 $\flat 4$ 4 8 7 6 3

25

et spes — nos - tra, et spes — nos - tra, sal - ve, sal - ve,

f *p* *f* *p*

f *p* *f* *p*

f *p* *f* *p*

f *p* *f* *p*

$\flat 7$ 5 $\frac{5}{4}$ 3 7 $\frac{5}{4}$ $\sharp 3$ 8 $\sharp 3$ $\sharp 6$ $\sharp 5$ $\sharp 3$

29

et spes — nos - tra, sal - ve, sal - ve, sal - ve,

$\sharp 3$ 6 5 $\sharp 3$ 6 $\sharp 6$ $\sharp 3$ 5 3 $\sharp 6$ 4 6 5 5

33

et spes nos - tra, sal - ve, et spes nos - tra, sal - - - ve.

f

f

f

6 6 6 #3 3 5 #3

39 Allegretto

Ad te cla - ma -

p

p

p

p

6 5 7 #6 5 6 5 6 7 5 6 6 3 5

49

mus, ad te cla - ma -

6 5 #6 5 6 4 6 6 6 6

57

mus, cla - ma - mus ex - su - les fi - lii He - væ.

#3 5 6 7 6 5
4 4 5

83

mus, ex - su-les fi - lii He - - væ.

3 3 3 3 3 3 5

91 **Larghetto**

Ad te - - sus - pi - ra - - - -

p

p

p

p

95

- mus, ge-men - - - tes et flen-tes, ge - men - tes et flen-tes, in hac

5 5 6 7 b3 5 6 7 b3 4
4 #3 #3 2

99

la - cry-ma - rum val - le, la - cri - ma - - - -

b5 b6 b7 b3 b7 #3 6 7 b3 b7 b7
4 4 #3 5 #3

103

rum val - le.

5 6 6 4 #3 #3

107 **Allegretto**

5 6 5 6 6 5 6 6 5 3 6 6 6/4 2 6

117

E - ia

p

p

p

p

♭6 #4 6 6 6 4 7 6 6

126

er - go, Ad - vo - ca - ta nos - tra, il - los tu - os, il - los tu - os,

p

5 6 6 4 6 6 ♭6 6 #4 6

135

mi - se - ri - cor - des o - cu - los, mi-se-ri - cor - - - - des o - cu -

6 7 7 5 6 4 7 5 6 4 7 5 6 4 7 5

145

los ad nos con - ver - te, ad nos con - ver - - - - te,

3 5 6 6 5 6 5 3 6 5 6 6 6 6 5 5

156

ad nos con-ver-te.

165

Et Je-sum, be-ne-dic-tum fruc-tum ven-tris tu-i, no-

5 6 5 8 7 7 6 6 6 7 6 5 6 6
3 3 3 4 4 4 4 4 5 4 3 4

175

- - bis post hoc ex - si-li-um, post hoc ex - si - li - um os-

b5 5 b6 b5 5 5 4/2 b6/4 6 6/4 b3

184

ten - de, ex - si - li-um os - ten - de, post hoc ex - si - li-um os - ten -

5 b6 5 5 6 6 5 4 3 5 b6 b6 5 6 6

193

de.

f

f

f

5 6 6 5 5 3

200 **Largo**

6/4 #3 9/4 8 6 b6 4 # 3 6 5 6 #

203

O cle-mens, o pi - a, o dul - cis Vir - go, o dul - cis

p

p

p

p

6 5 7 9 8 6 #4 6 #6 6 5 5 6 b6
4 #3 4 #4 b3 3 b3 3

206

Vir - go, o dul - cis Vir - go, o dul - cis o cle-mens, o dul - cis

p

p

p

p

6 3 6 5 5 b3 b6 4 #7 4 5 6 5 5 6

209

tr

— Vir - go Ma - ri - a. O cle-mens, o

f *p*

f *p*

f *p*

f *p*

5 6 5 6 3 5 6 5 9 8 6 6 6 5 5 6 5 5
4 4 3 4 3 5 4 3 4 3 4 3 4

213

pi - a, o dul-cis Vir - go, o cle - mens, o pi - a, o dul - cis, sal - ve,

9 8 5 6 5 6 7 5 6 9 8 5 9 9 9 7 5 6
4 3 #3 4 # 4 5 #3 6 9 8 5 9 9 9 7 5 #4

217

Vir - - go, Vir-go, Ma - ri - - - a. Sal - - ve,

6 5 6 5 6 #3 3 6 b6 4 #3 3 6

220

sal - - - - - ve.

f *f* *f*

3 6 b6 4 #3 3 6 5 6 #3 5

Giovanni Battista Pergolesi (1710-1736)

Salve Regina, A minor

Soprano, 2 Violini, Viola & Continuo

Largo

Violino I

5

10

16

21

26

30

35

f *p* *f* *p* *f*

Allegretto

Larghetto

Allegretto

10

16

26

34

45

55

63

74

82

p

f

3

3

3

3

3

3

3

3

3

3

Largo

Giovanni Battista Pergolesi (1710-1736)

Salve Regina, A minor

Soprano, 2 Violini, Viola & Continuo

Largo

Violino II

5

10 *p*

15 *f*

20 *p*

25 *f p f p*

29

34 *f*

Allegretto

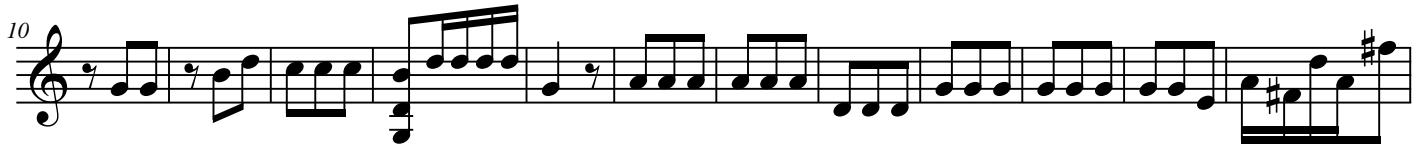

Larghetto

Allegretto

Largo

Giovanni Battista Pergolesi (1710-1736)

Salve Regina, A minor

Soprano, 2 Violini, Viola & Continuo

Largo

Viola

5

11

17

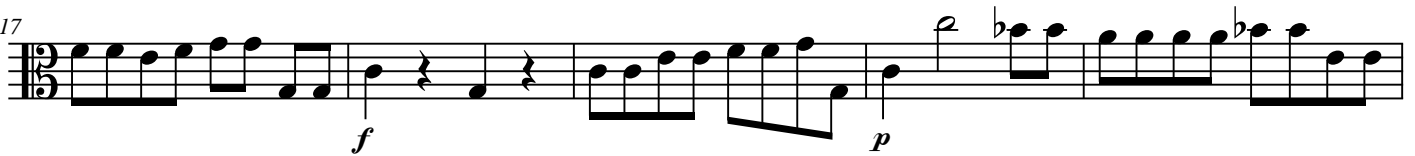

22

27

32

Allegretto

Larghetto

Allegretto

Largo

Giovanni Battista Pergolesi (1710-1736)

Salve Regina, A minor

Soprano, 2 Violini, Viola & Continuo

Largo

Basso

5

11

16

22

27

32

f *p* *f* *p* *f*

Allegretto

Larghetto

Allegretto

Largo

Accès à Musique (Documents manuscrits et imprimés)

Access to Music (Handwritten and printed documents)

[https://my.pcloud.com/publink/show?
code=kZn8Fp7ZIQSgaSJO58XWjezbH5pspY1mJk77](https://my.pcloud.com/publink/show?code=kZn8Fp7ZIQSgaSJO58XWjezbH5pspY1mJk77)