

Toccata flamenca

Per organo

Carlotta Ferrari 2018

Sulla scala frigia spagnola

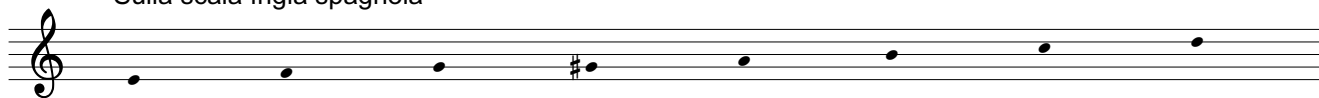

Mosso, molto libero, recitativo

Registrare con fantasia

Measures 1-12 of the piece. The music is in a recitativo style. The right hand has a melodic line with various intervals and ornaments. The left hand has a bass line with sustained notes and some rhythmic patterns. The tempo is marked 'Mosso, molto libero, recitativo'. The instruction 'Registrare con fantasia' is present.

13

Measures 13-24. The music continues with a recitativo style. The right hand has a melodic line with various intervals and ornaments. The left hand has a bass line with sustained notes and some rhythmic patterns.

25

Measures 25-36. The music continues with a recitativo style. The right hand has a melodic line with various intervals and ornaments. The left hand has a bass line with sustained notes and some rhythmic patterns.

40

53

60

68

79

93

104

Battere le mani o una parte della cassa dell'organo oppure una scatola musicale o altra piccola percussione in legno

112

120

135