

DEUX RIGAUDONS

(from: 'L'Europe galante', Entrée IV, Sc.5)
for Oboe and Harpsichord

Score (02':12")

André Campra (1660 - 1744)
Arr. Michel Rondeau

Rigaudon I $\text{♩} = 90$

25 **Rigaudon II**

Ob. 1. 2.

Hpschd. 1. 2.

30

Ob.

Hpschd.

35 1. 2.

Ob.

Hpschd.

40

Ob.

Hpschd.

46

Ob.

Hpschd.

50

Ob.

Hpschd.

tr

1.

2.

DEUX RIGAUDONS

(from: 'L'Europe galante', Entrée IV, Sc.5)
for Oboe and Harpsichord

Oboe

André Campra (1660 - 1744)
Arr. Michel Rondeau

Rigaudon I $\text{♩} = 90$

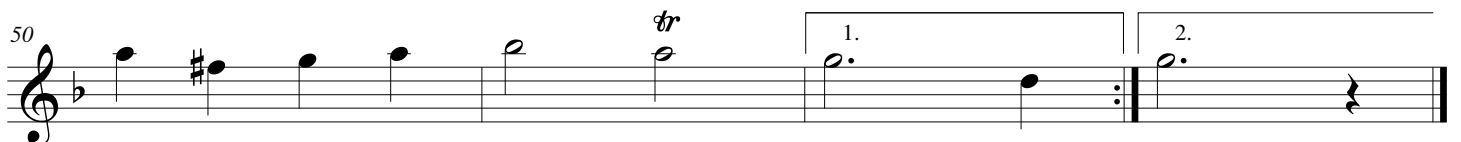
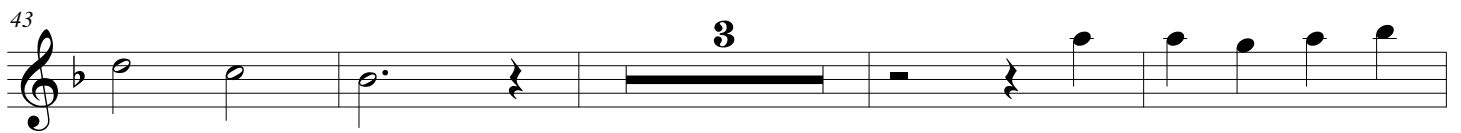
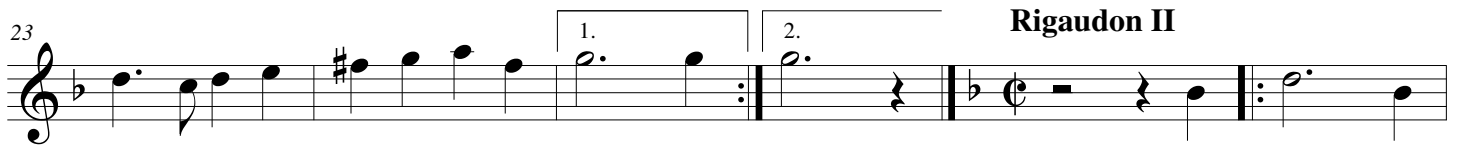

DEUX RIGAUDONS

(from: 'L'Europe galante', Entrée IV, Sc.5)
for Oboe and Harpsichord

André Campra (1660 - 1744)
Arr. Michel Rondeau

Harpsichord

Oboe

Rigaudon I $\text{♩} = 90$

Harpsichord

Ob.

Hpschd.

Ob.

Hpschd.

Ob.

Hpschd.

Ob.

Hpschd.

DEUX RIGAUDONS - Campra - Harpsichord

Ob. 1. 2.

Hpschd. 1. 2. Rigaudon II

Ob. 30

Hpschd. 30

Ob. 1. 2.

Hpschd. 35

Ob. 40

Hpschd. 40

DEUX RIGAUDONS - Campra - Harpsichord

46

Ob.

Hpschd.

50

Ob.

Hpschd.
