″All is illusion″

for Flute & Piano

Op.38

I. Levitation
II. At that time
III. Moment of rest
IV. Formless happiness
V. And nothing remains

Michio Aramaki

"All is illusion"

for Flute & Piano

2011.06.05

Michio Aramaki

I. Levitation

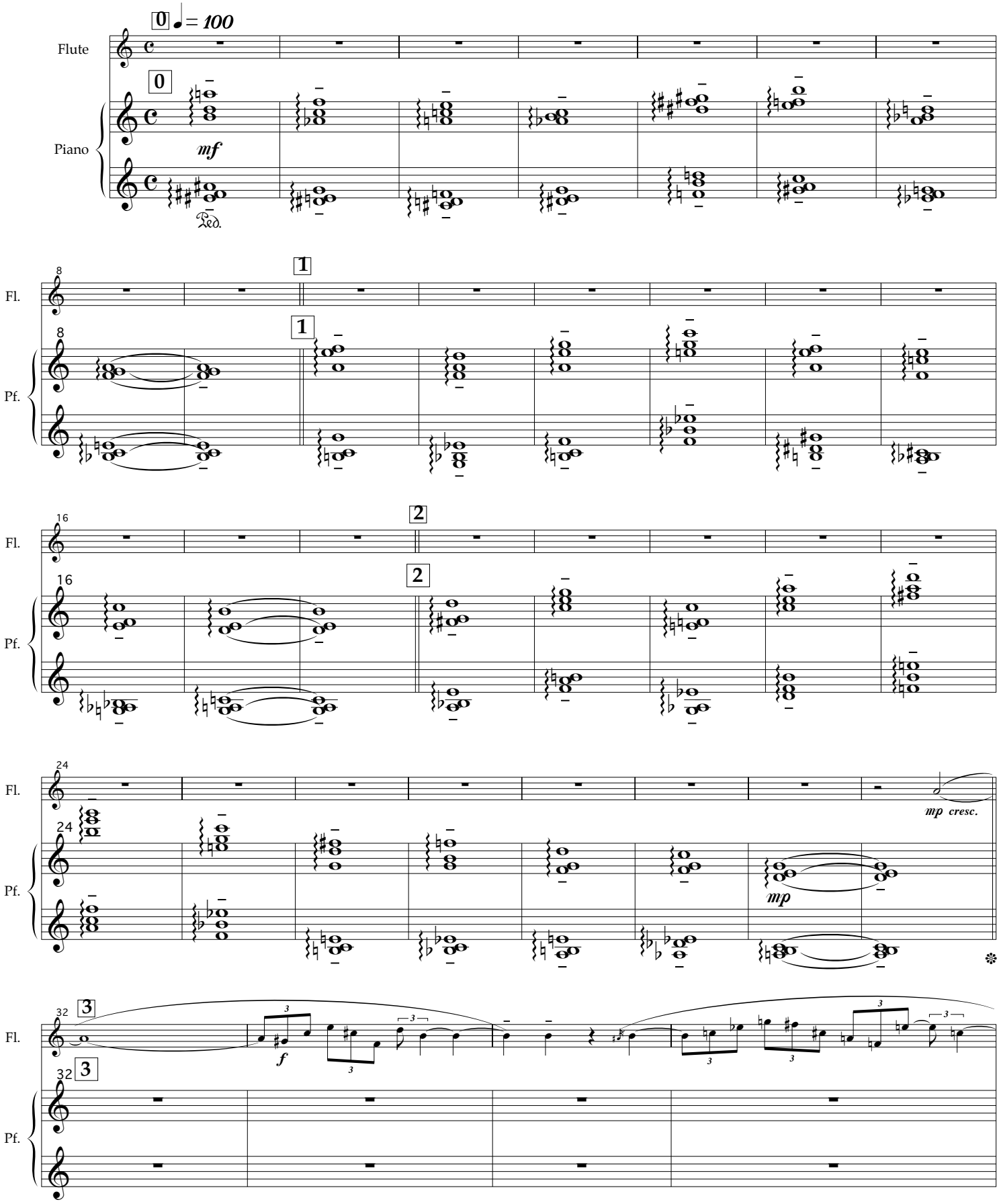

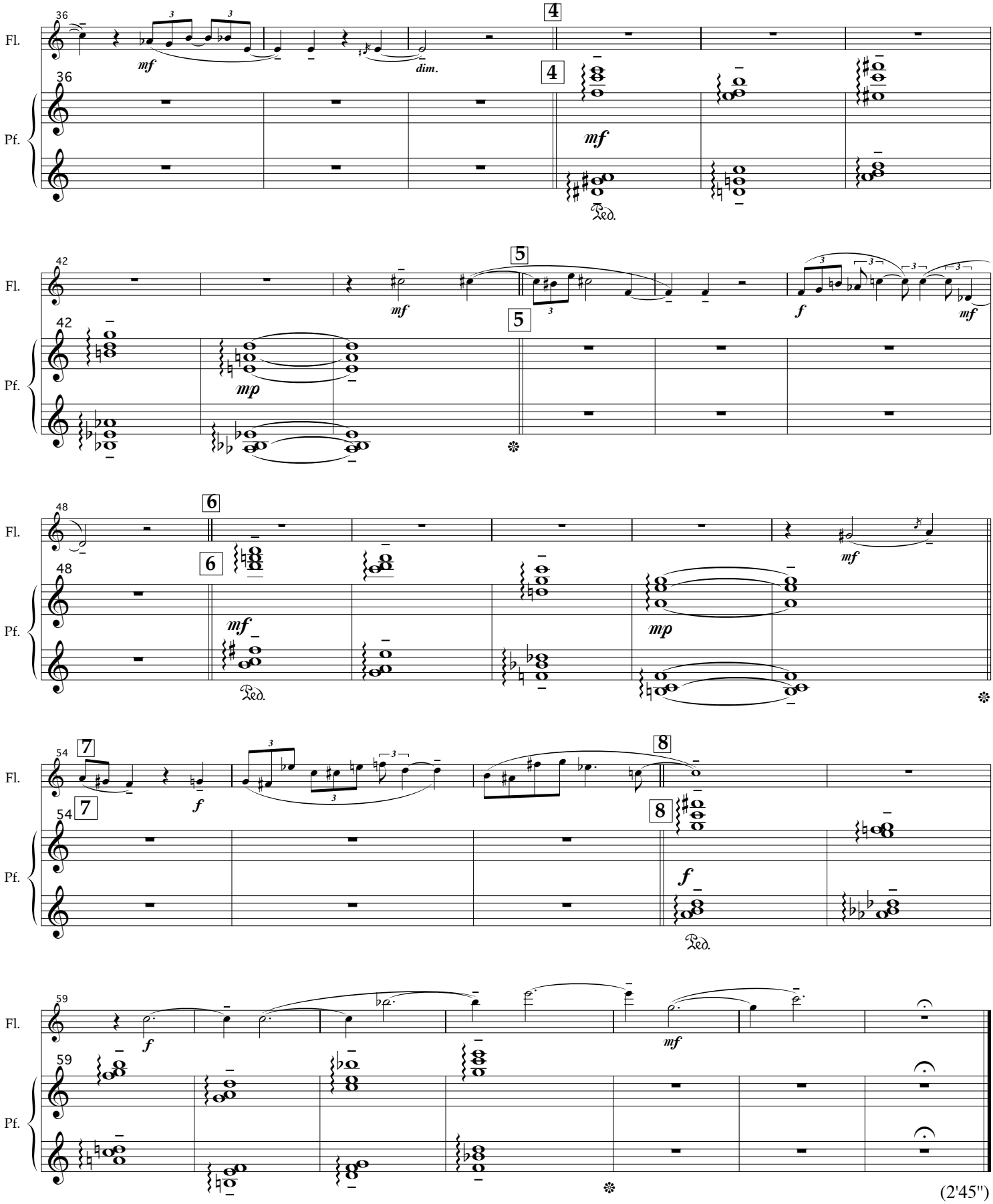
Fl.
Pf.
36
mf
dim.
4
mf
Ped.
42
mf
mp
5
f
mf
48
6
mf
mp
Ped.
54
7
f
8
f
Ped.
59
f
mf
(2'45")

II. At that time

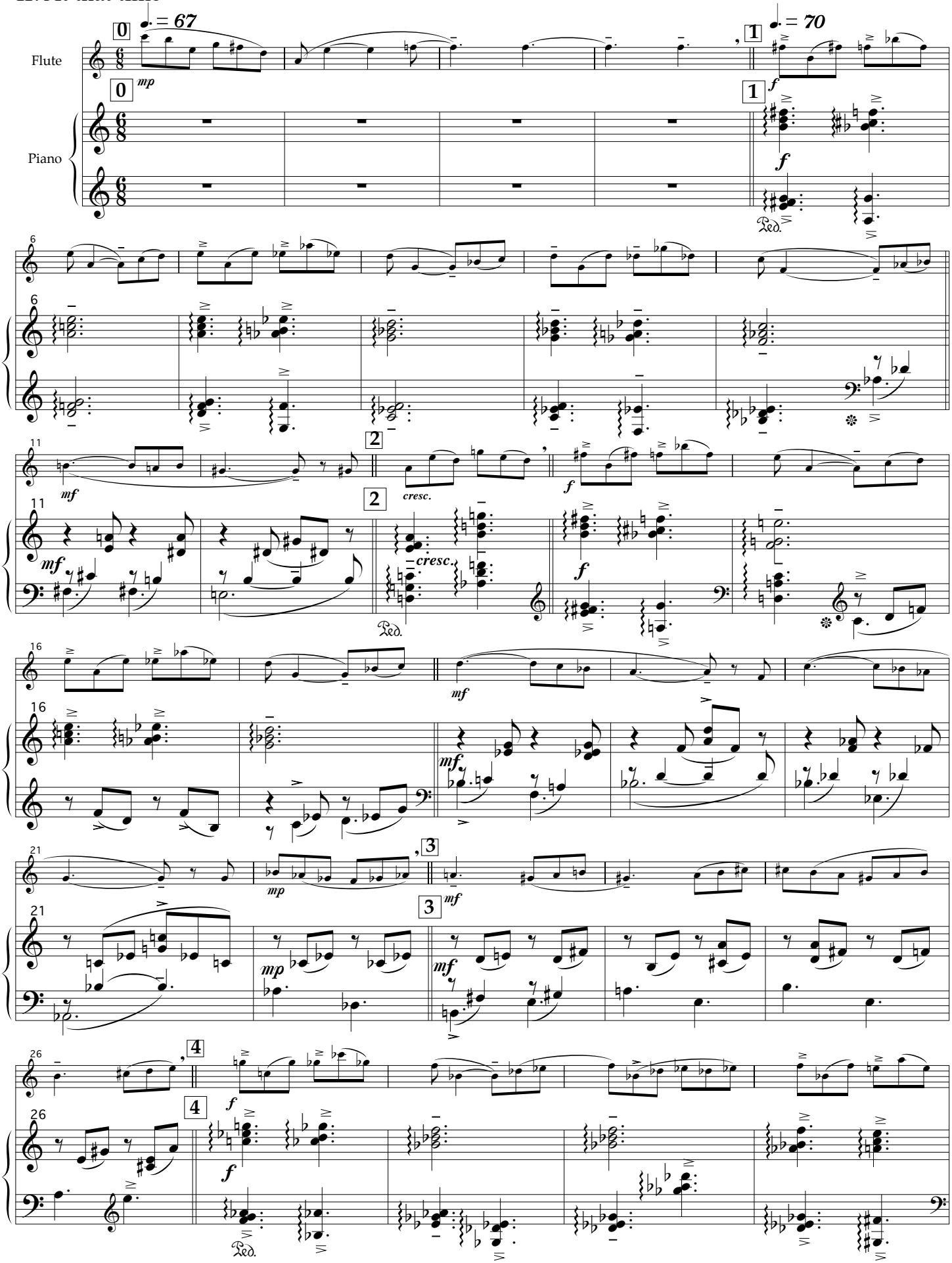

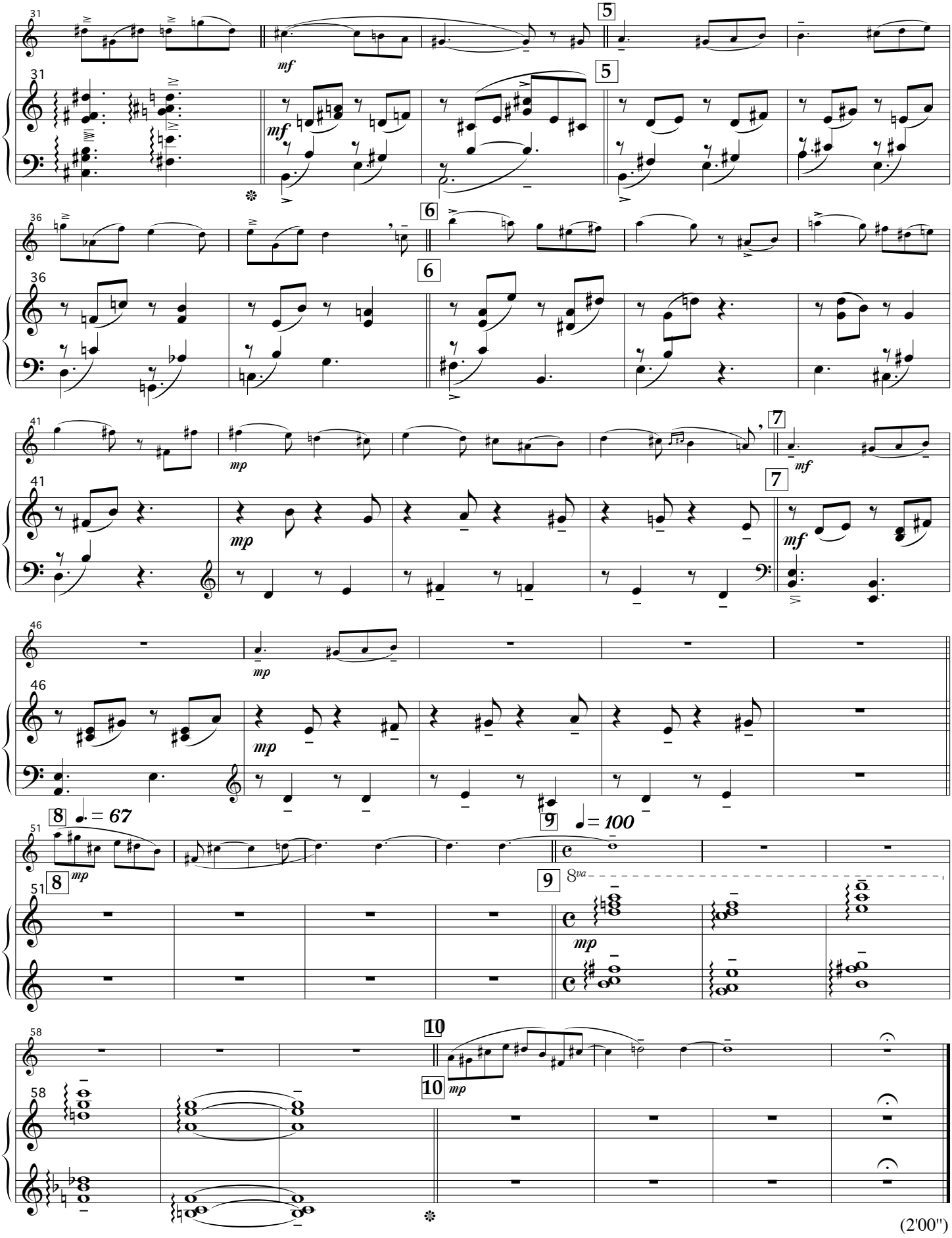
Fl.
Pf.
mf
mp
8va
♩. = 67
♩ = 100
(2'00")

III. Moment of rest

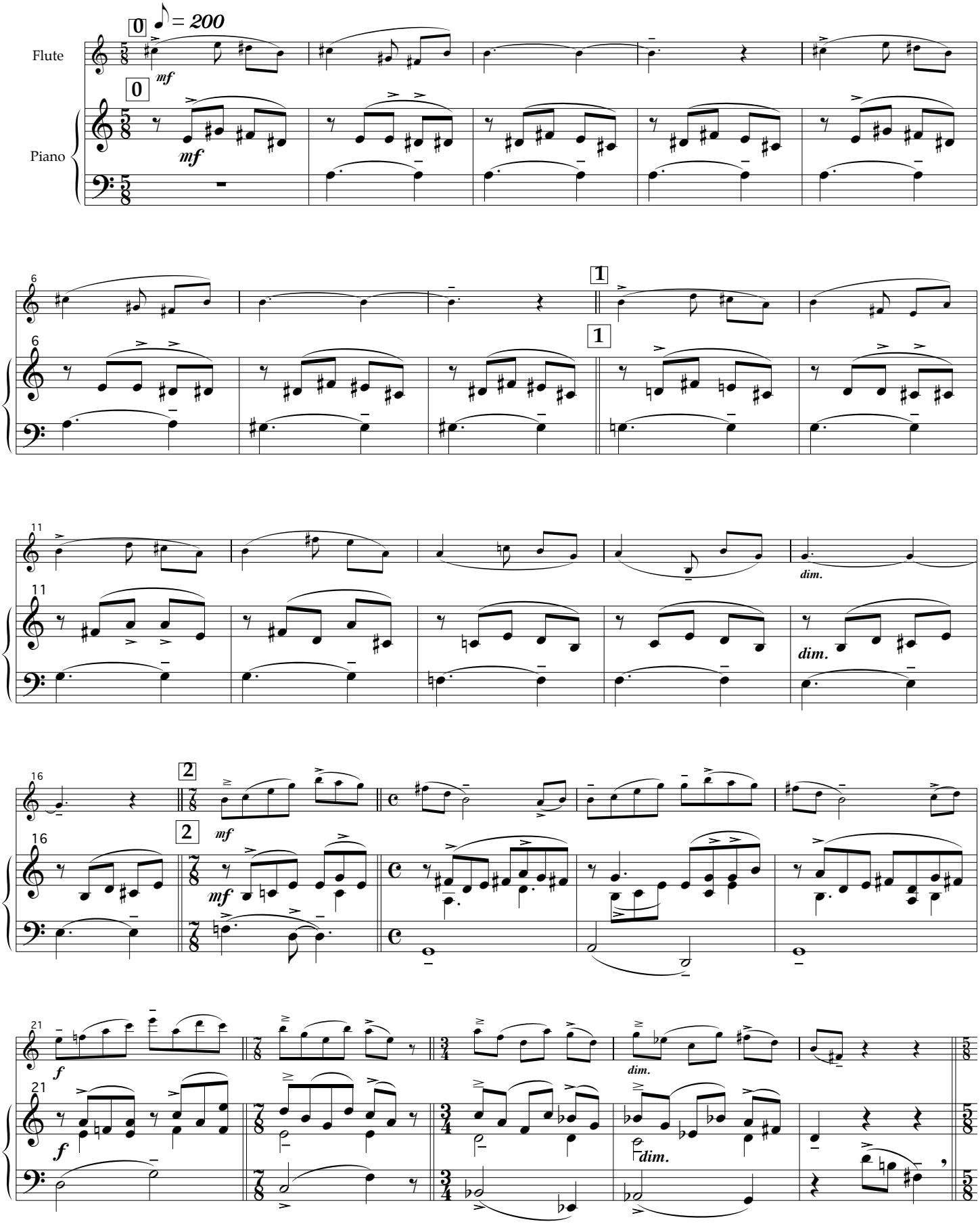

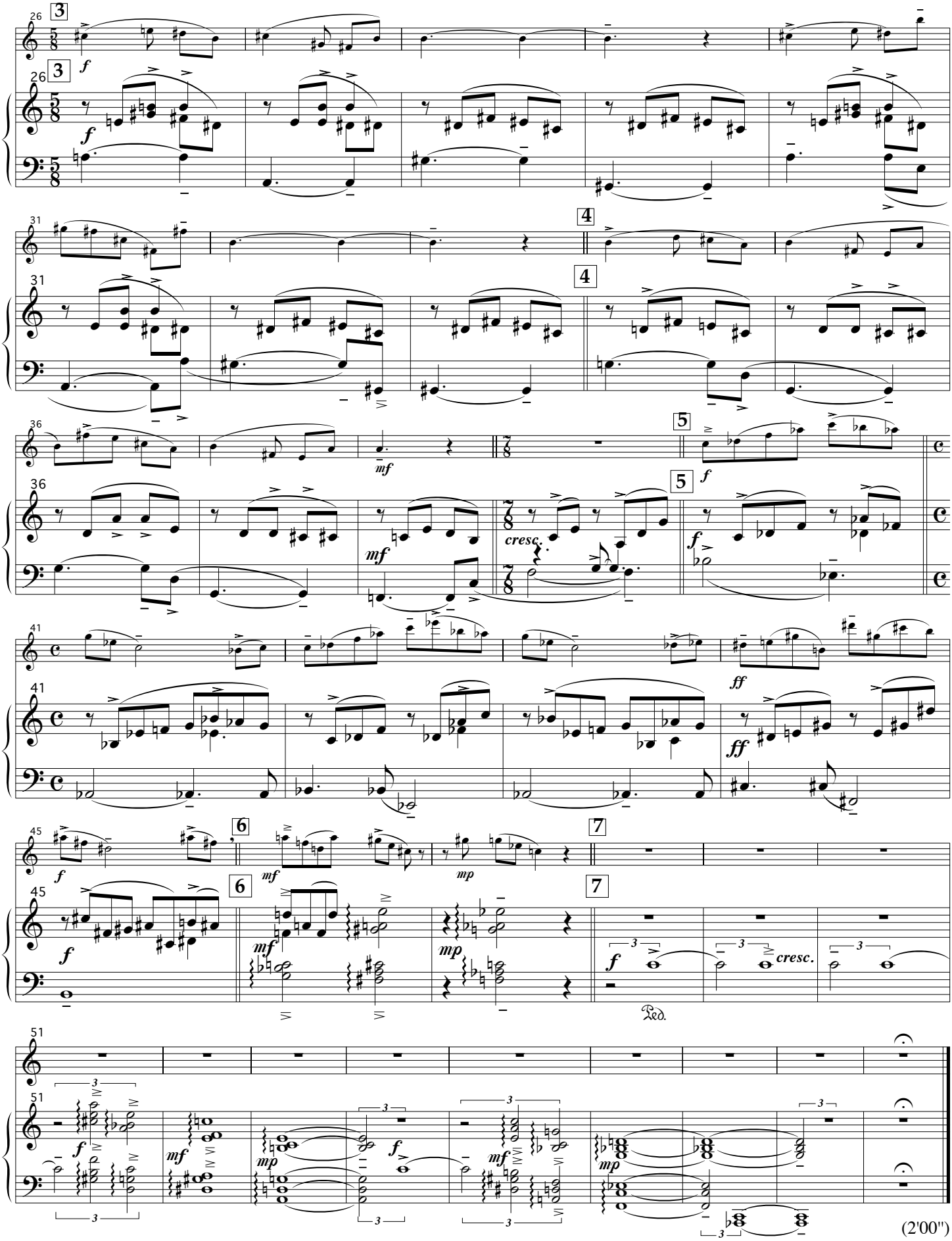
Fl.
Pf.
26
3
f
31
4
36
5
mf
cresc.
41
ff
45
6
7
mp
51
(2'00")

IV. Formless happiness

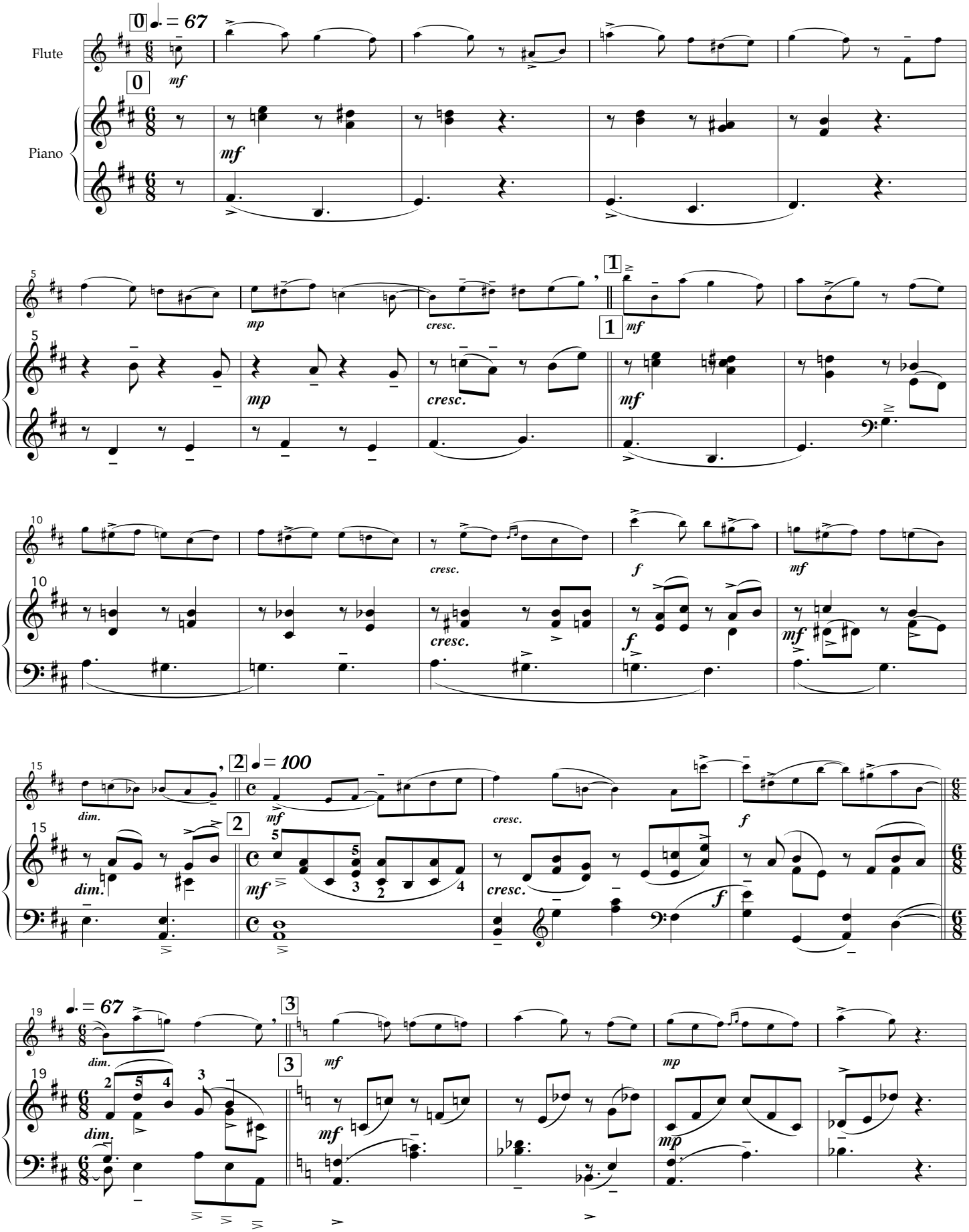

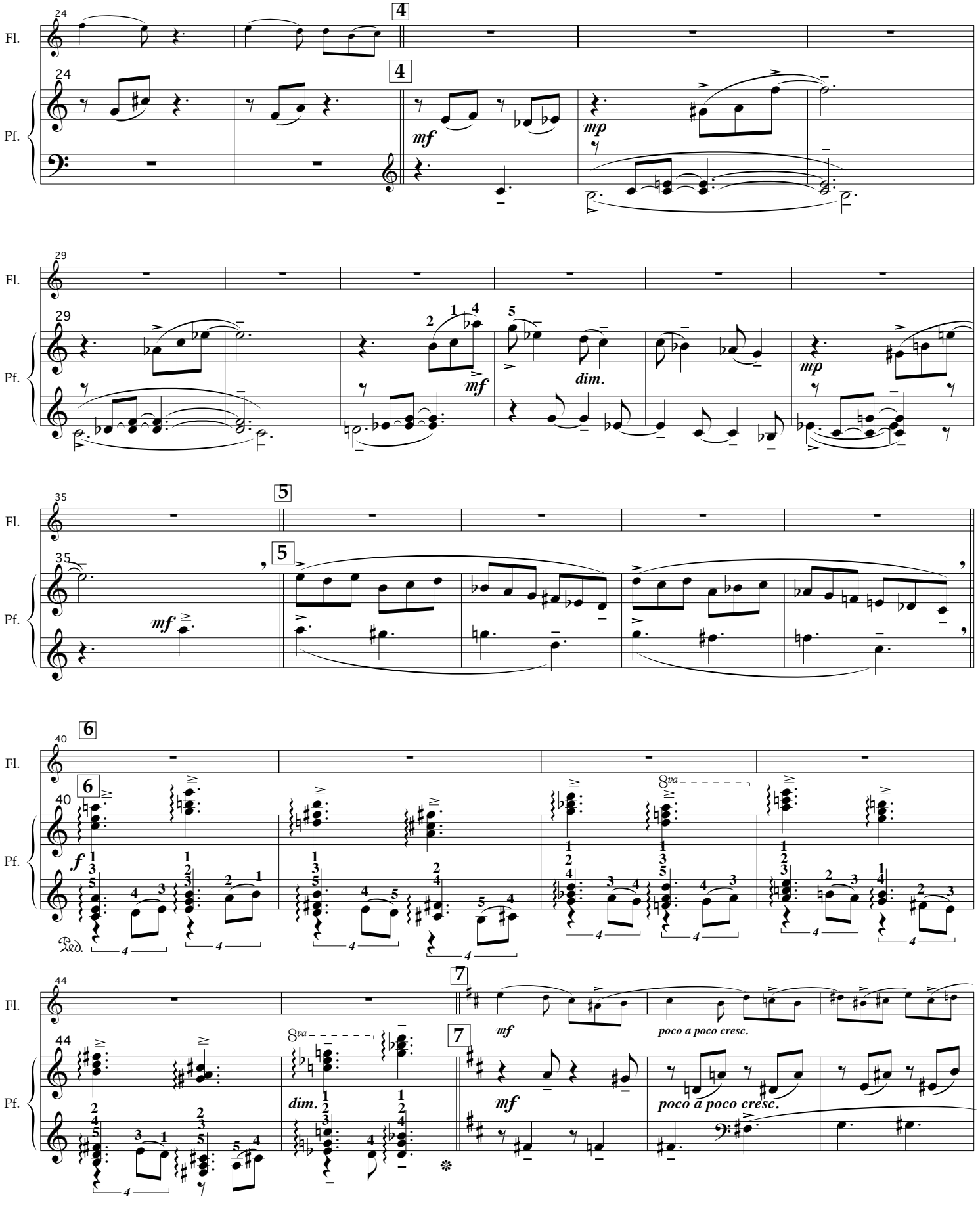
Fl.
Pf.
24
4
mf
mp
29
dim.
35
5
40
6
f
Ped.
8va
44
7
poco a poco cresc.

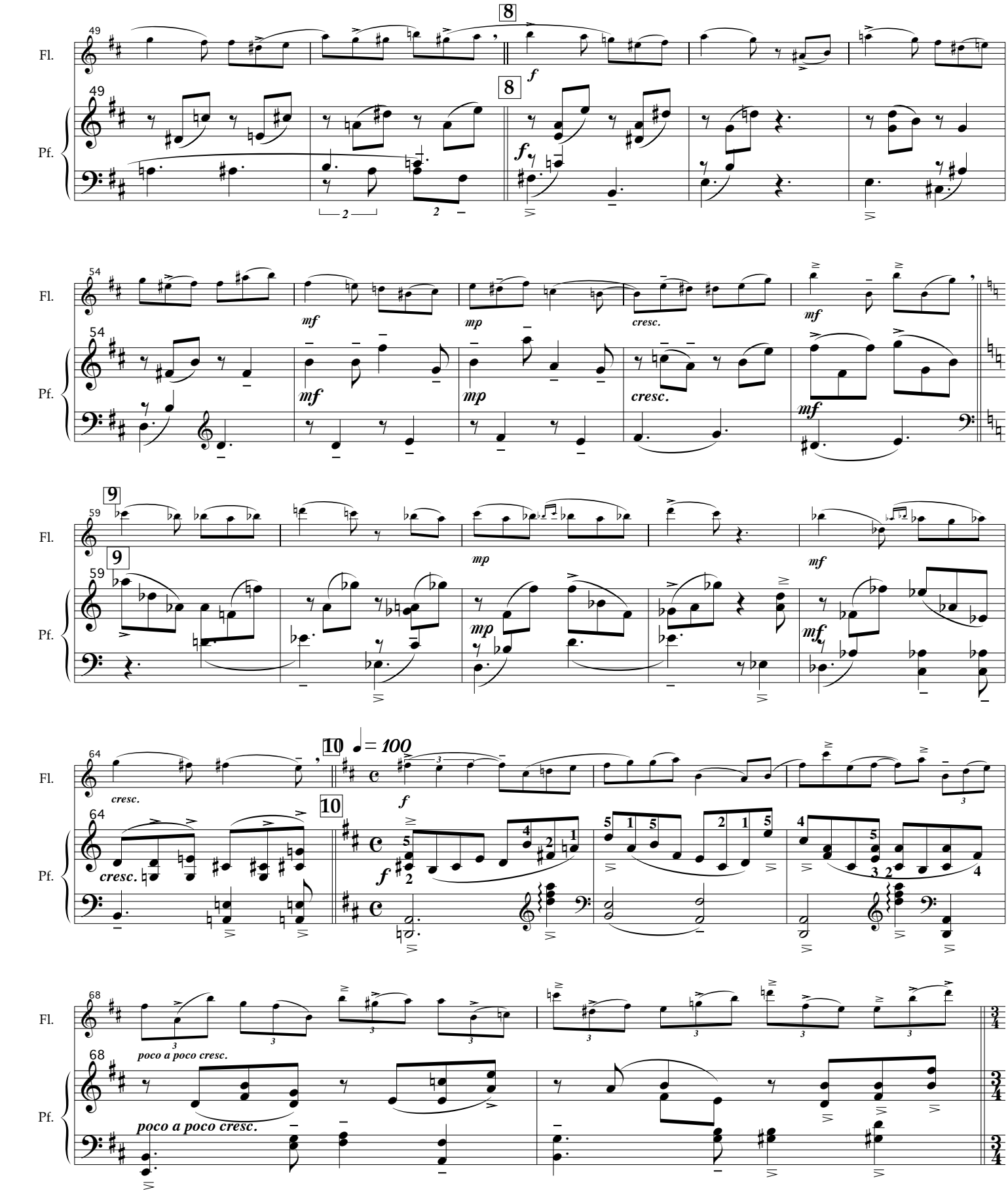
Fl.
Pf.
8
f
mf
mp
cresc.
9
10
♩= 100
poco a poco cresc.

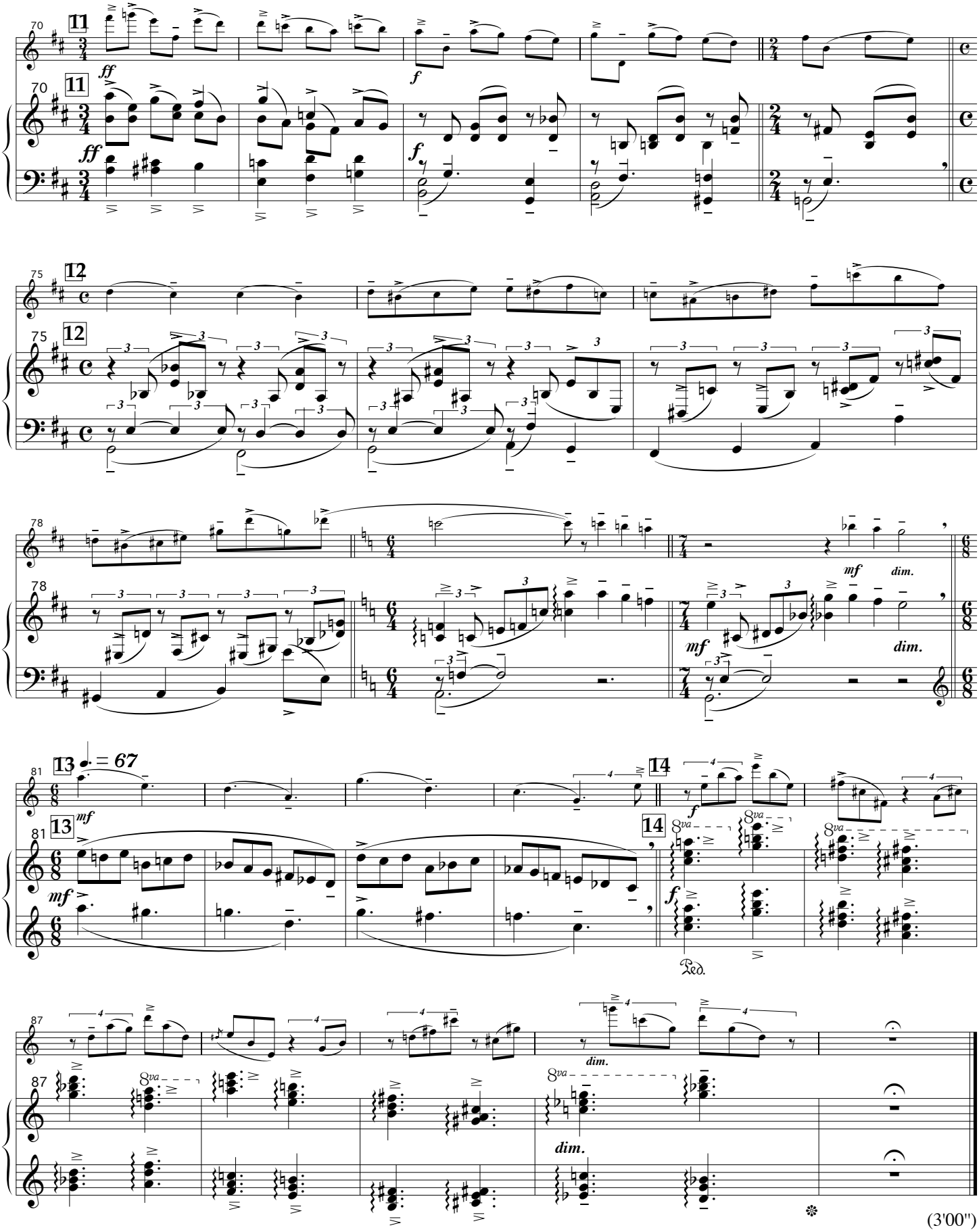
Fl.
Pf.
70
11
ff
f
75
12
78
mf
dim.
81
13
♩. = 67
14
8va
Ped.
87
(3'00")

V. And nothing remains

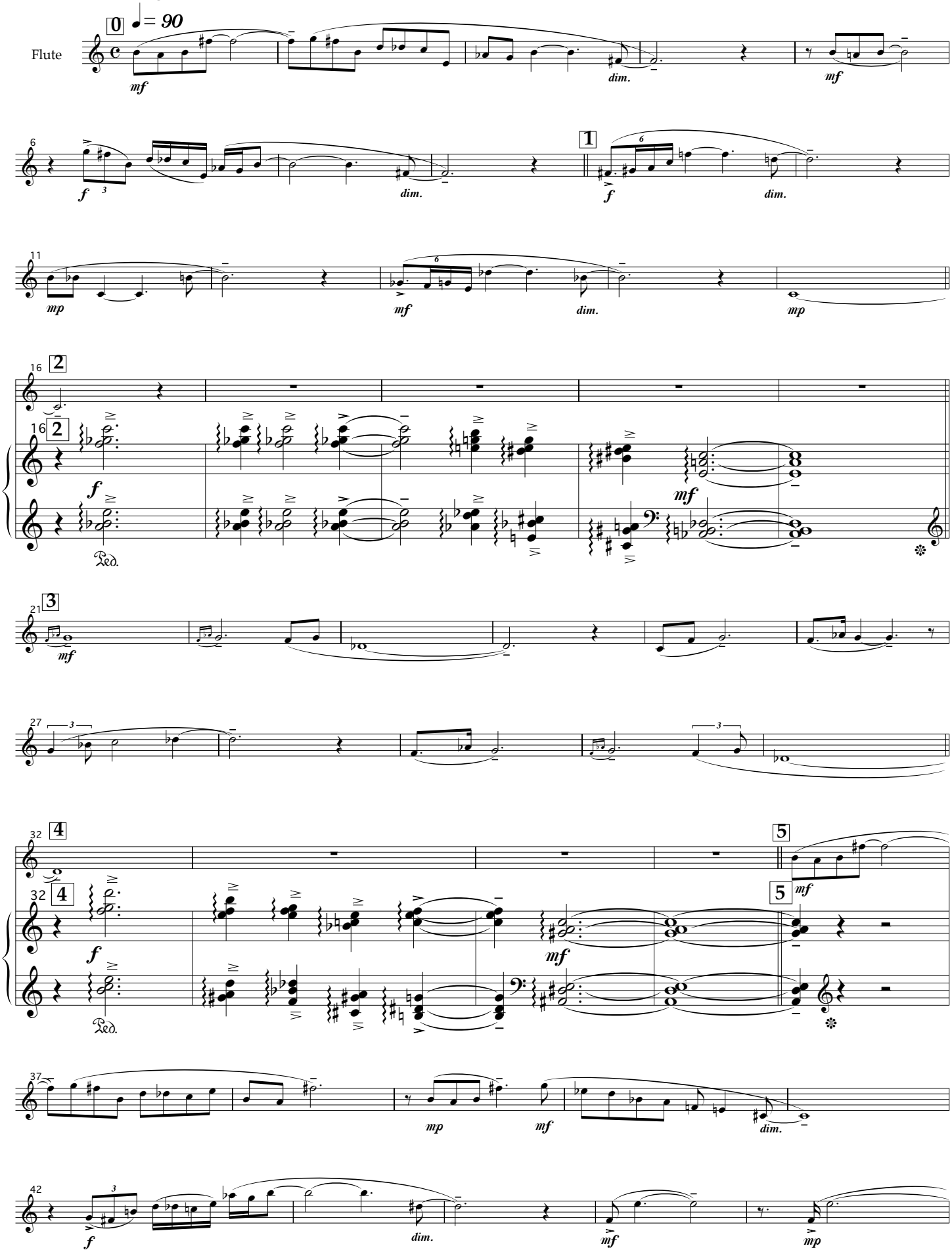

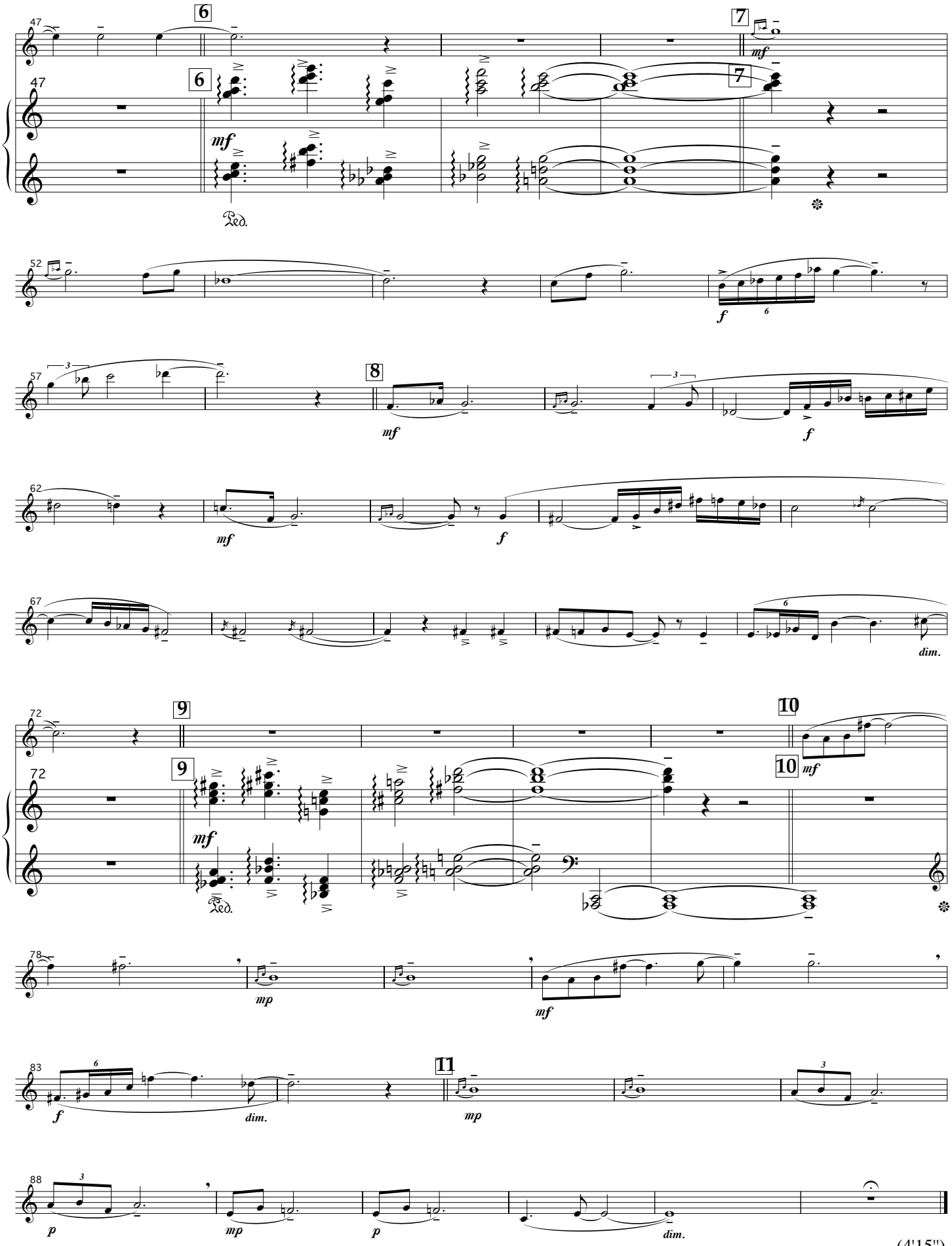
Fl.
Pf.
47
6
7
mf
Ped.
52
f
57
8
mf
f
62
mf
f
67
dim.
72
9
10
mf
Ped.
78
mp
mf
83
11
f
dim.
mp
88
p
mp
p
dim.

(4'15")