PIEŚŃ BEZ SŁÓW.

CHANT SANS PAROLES.
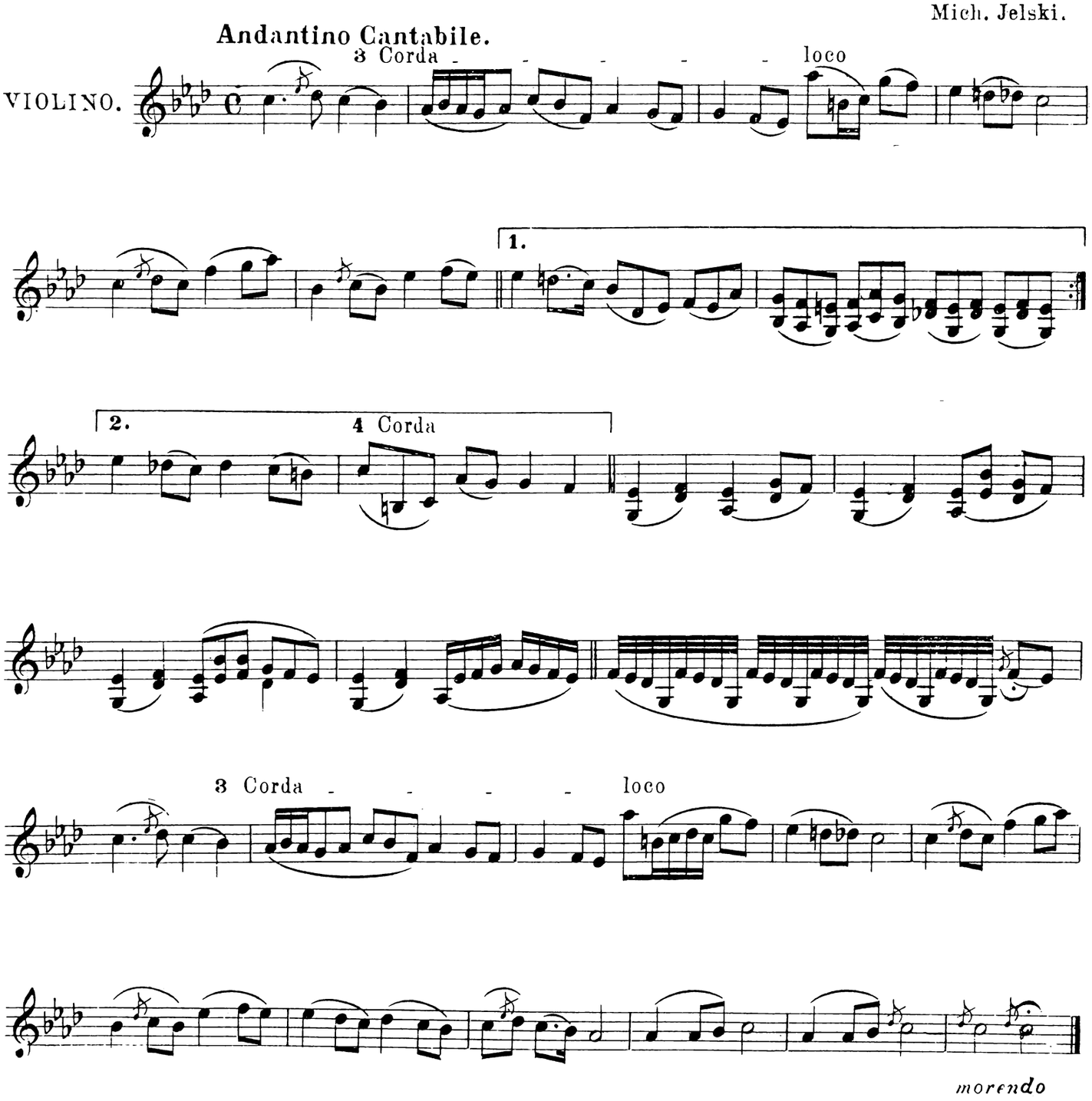
Mich. Jelski.