

SUITE de BALLETS de L'AMOUR MALADE

for Trumpet and Organ

Score (04':00")

LWV 8

Jean - Baptiste Lully (1632 - 1687)

Arr. Michel Rondeau

1. Le Bonheur et le Malheur $\text{♩} = 75$

Trumpet in C

Organ

C Tpt.

Org.

C Tpt.

Org.

C Tpt.

Org.

SUITE de BALLETS de L'AMOUR MALADE - Lully - Score

C Tpt. 
Org. 

2. Ritournelle

C Tpt. 
Org. 

C Tpt. 
Org. 

C Tpt. 
Org. 

3. Air

43

C Tpt.

Org.

50

C Tpt.

Org.

4. Deux Esprits Folets

57

C Tpt.

Org.

62

C Tpt.

Org.

C Tpt.

68

Org.

C Tpt.

73

Org.

SUITE de BALLETS de L'AMOUR MALADE

for Trumpet and Organ

LWV 8

Trumpet in A

Jean - Baptiste Lully (1632 - 1687)

Arr. Michel Rondeau

1. Le Bonheur et le Malheur $\text{♩} = 75$

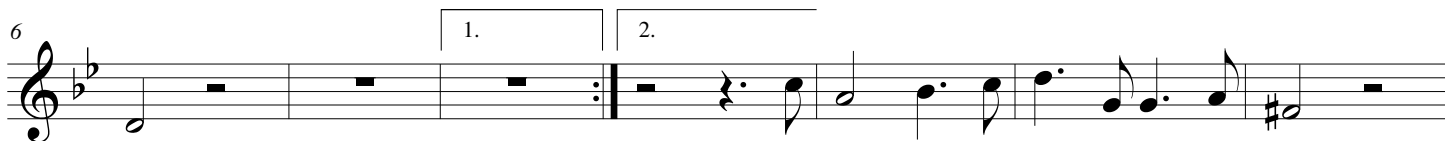

2. Ritournelle

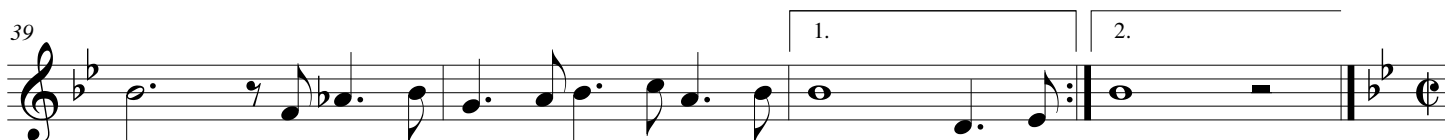
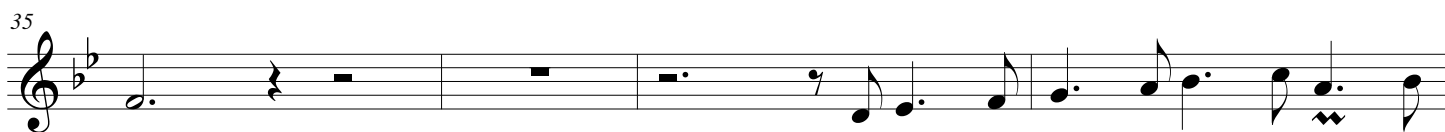

SUITE de BALLETS de L'AMOUR MALADE

for Trumpet and Organ

LWV 8

Trumpet in C

Jean - Baptiste Lully (1632 - 1687)

Arr. Michel Rondeau

1. Le Bonheur et le Malheur $\text{♩} = 75$

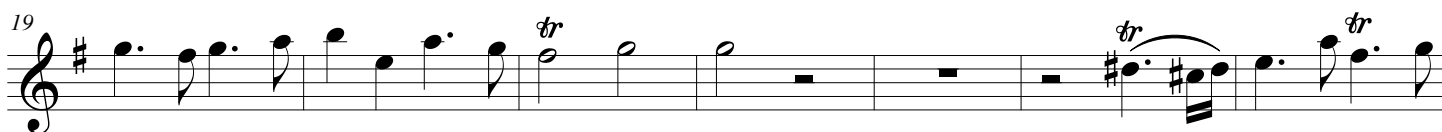
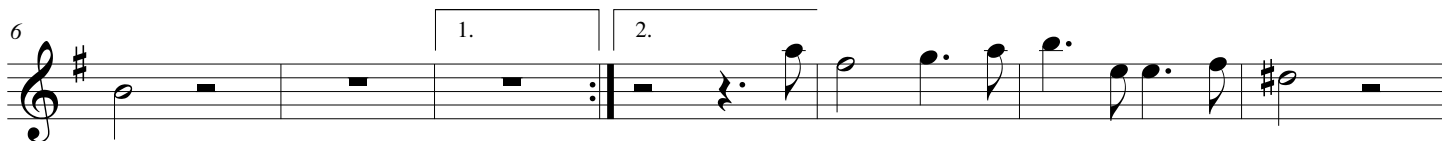
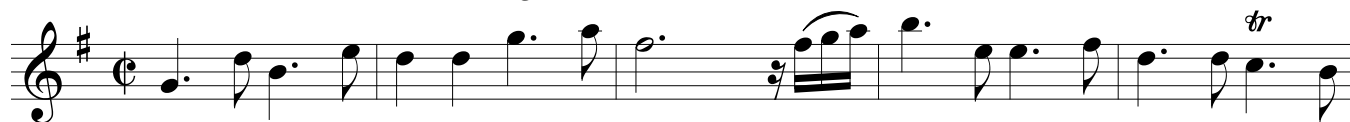

2. Ritournelle

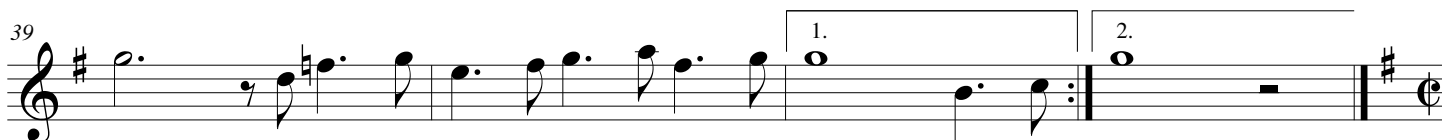
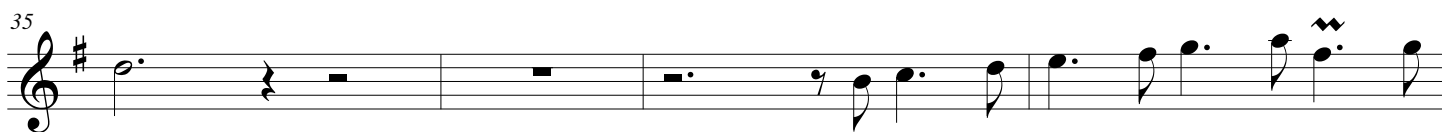

SUITE de BALLETS de L'AMOUR MALADE - Lully - C Trumpet

43 3. Air

57 4. Deux Esprits Folets

SUITE de BALLETS de L'AMOUR MALADE

for Trumpet and Organ

LWV 8

Trumpet in D

Jean - Baptiste Lully (1632 - 1687)

Arr. Michel Rondeau

1. Le Bonheur et le Malheur $\text{♩} = 75$

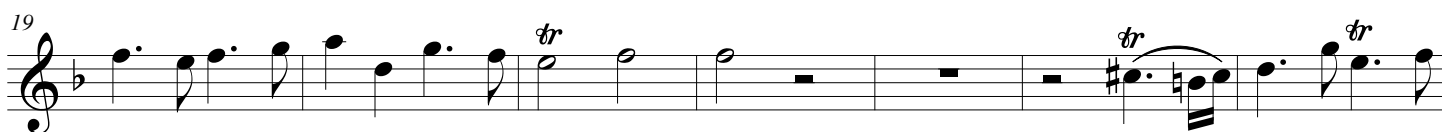
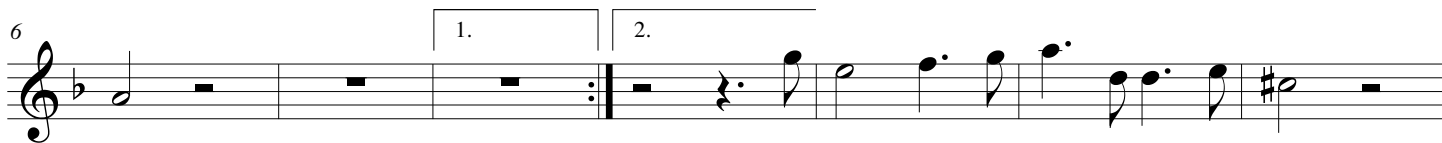

2. Ritournelle

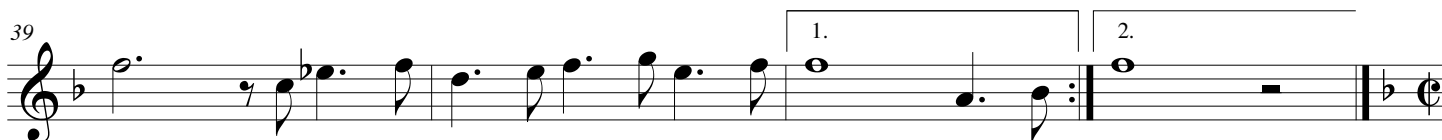
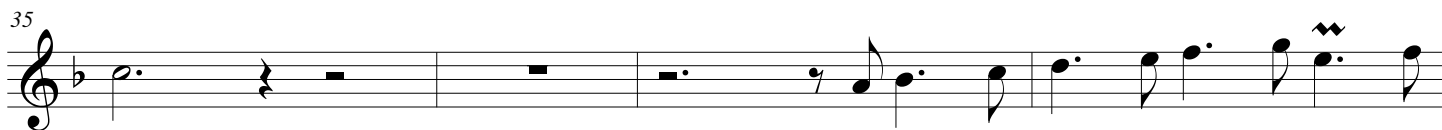
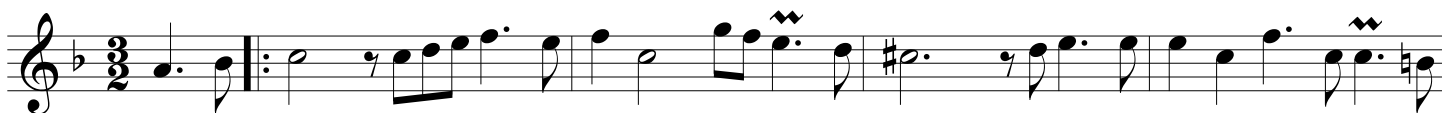

43 3. Air

57 4. Deux Esprits Folets

SUITE de BALLETS de L'AMOUR MALADE

for Trumpet and Organ

LWV 8

Jean - Baptiste Lully (1632 - 1687)

Arr. Michel Rondeau

Organ

Trumpet in C

1. Le Bonheur et le Malheur $\text{♩} = 75$

C Tpt.

Org.

C Tpt.

Org.

C Tpt.

Org.

SUITE de BALLETS de L'AMOUR MALADE - Lully - Organ

C Tpt. 

C Tpt. 

C Tpt. 

C Tpt. 

43

C Tpt.

Org.

3. Air

50

C Tpt.

Org.

57

C Tpt.

Org.

4. Deux Esprits Folets

62

C Tpt.

Org.

SUITE de BALLETS de L'AMOUR MALADE - Lully - Organ

C Tpt.

68

Org.

68

C Tpt.

73

Org.

73