

1st Violin

XII
SONATAS

in three Parts

Six of which are for two

VIOLINS *and a* **BASS**

three for two **GERMAN FLUTES**

and three

for a **HAUTBOY** *& common* **FLUTE**

with a **BASS** *for the*

VIOLONCELLO

and a

Thorough **BASS** *for the* **HARPSICORD**

Compos'd by

M^r. John Loellet

Opera Secunda

London Printed for and sold by I. Walsh servant to his Majesty at the Harp at the Church in Cathed. Street in the Strand.

N^o. 414

To the most Illustrious **PRINCE**

J O H N Duke of **RUTLAND**

one of the Lords of his Majesty's
Bed-chamber and Knight of the most
Noble order of the Garter &c. &c.

This Work is most humbly Dedicated

By His Graces

most Obedient

humble Servant

John Locillet

Violino Primo

SONATA I

Poco Largo

Allegro

Violino Primo

Grave

Andante

Gavotta

Piano

Poco Allegro

Eleventh staff of music, treble clef, key signature of two flats. It continues the melodic line with eighth notes.

Twelfth staff of music, treble clef, key signature of two flats. It concludes the piece with a double bar line and a series of sixteenth notes.

Flauto

SONATA II

Largo

Allegro

Eleventh staff of music, continuing the *Allegro* section with a change in key signature to one flat (B-flat).

Twelfth staff of music, continuing the *Allegro* section with a change in key signature to two flats (B-flat and E-flat).

Thirteenth staff of music, continuing the *Allegro* section with trill markings.

Volti

Flauto Primo

Violino Primo

SONATA III

Grave

For. Pia. For.

Allegro

Volti

Violino Primo

Largo

Vivace

Flauto

SONATA IV

Largo

Allegro

Adagio

Volti

Flauto

Adagio

Allegro

Violino Primo

SONATA V

Vivace

Pia.

For.

Violino Primo

Flauto

SONATA VI

8

Largo

Allegro

Flauto

Violino Primo

SONATA
VII

Larghetto

Allegro

3/4

tr

Violino Primo

Traversa Prima

SONATA V III

Sisiliano Affettuoso

Traversa Prima

Violino Primo

SONATA IX 

tr Adagio

Poco Allegro

Violino Primo

Largo

Allegro

Pia.
For.

Pia.
For.

Pia.
For.

Pia.
For.
1
2

Traversa Prima

SONATA X

Largo

Poco Allegro

Traversa Prima

20

Largo

Pianissimo *Allegro*

12/8

Violino Primo

SONATA XI

Adagio

Pia. Allegro

Largo

Violino Primo

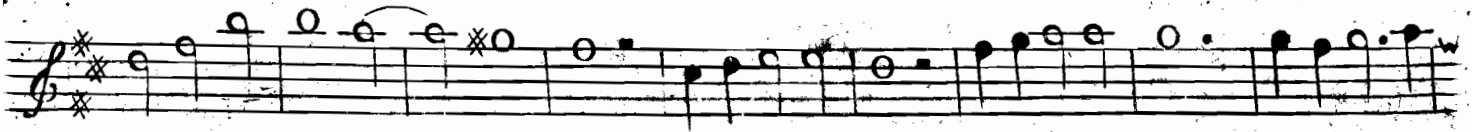

Traversa Prima

SONATA XII

Affettuoso

Allegro

Traversa Prima
