4ème Suite de

SIX FANTAISIES élégantes

sur des thèmes favoris

POUR PIANO PAR

HENRI CRAMER

Prix de chaque N° Mk 1,50

Oeuvre 74.

Propriété des Editeurs.

N° 1. Steirisches Lied, (Hoch vom Dachstein an)
N° 2. Wiedersehen, von Proch.
N° 3. Ach wenn du wärst mein eigen, von Kücken.
N° 4. Letzte Idee, von C. M. v. Weber
N° 5. Heimweh, von Reissiger.
N° 6. Es ist bestimmt in Gottes Rath. v. Mendelssohn Bartholdy.

OFFENBACH's M. chez JEAN ANDRÉ.

LETZTER GEDANKE

(von C. M. v. Weber.)

Henri Cramer, Op: 74. No 4.

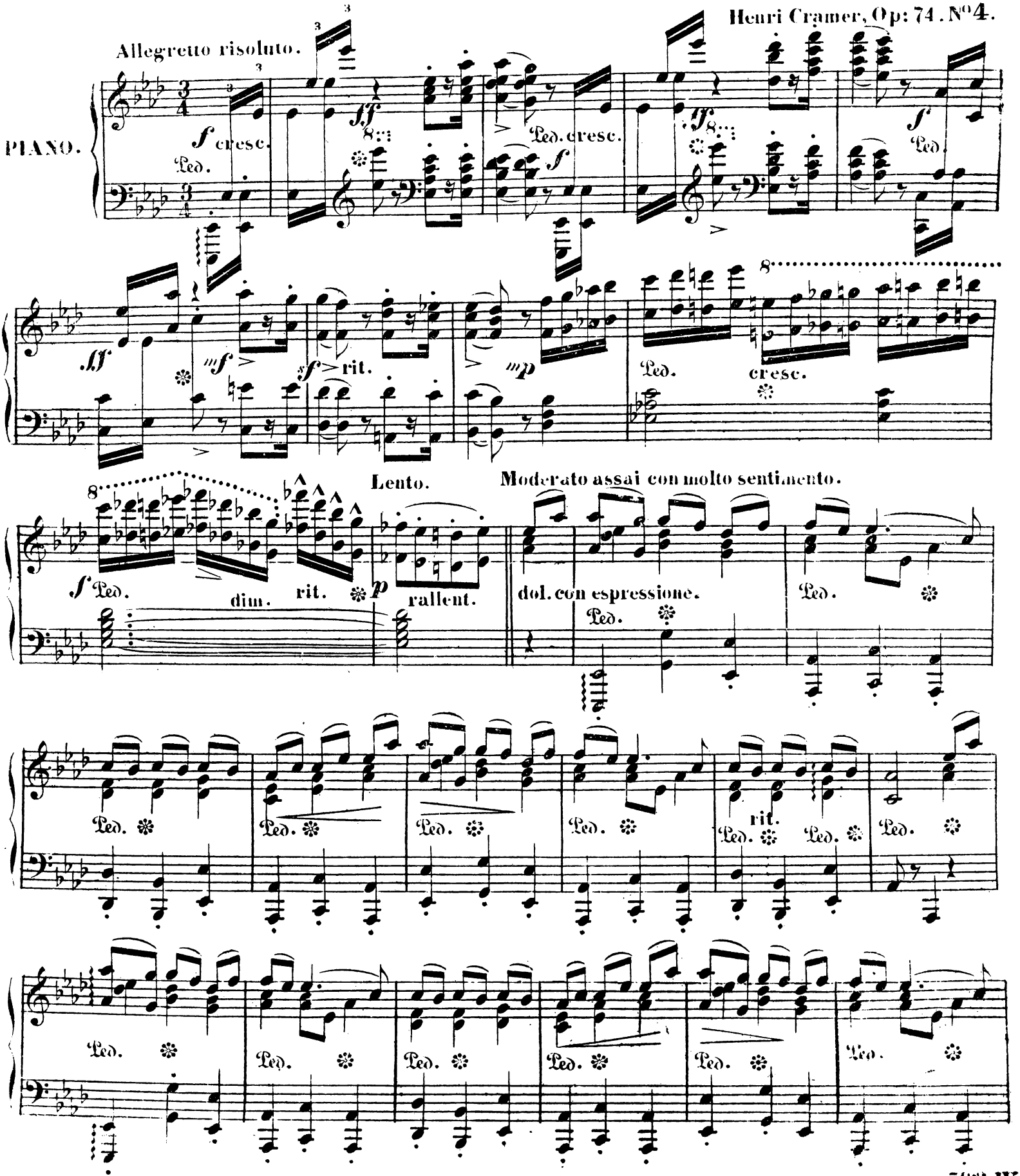

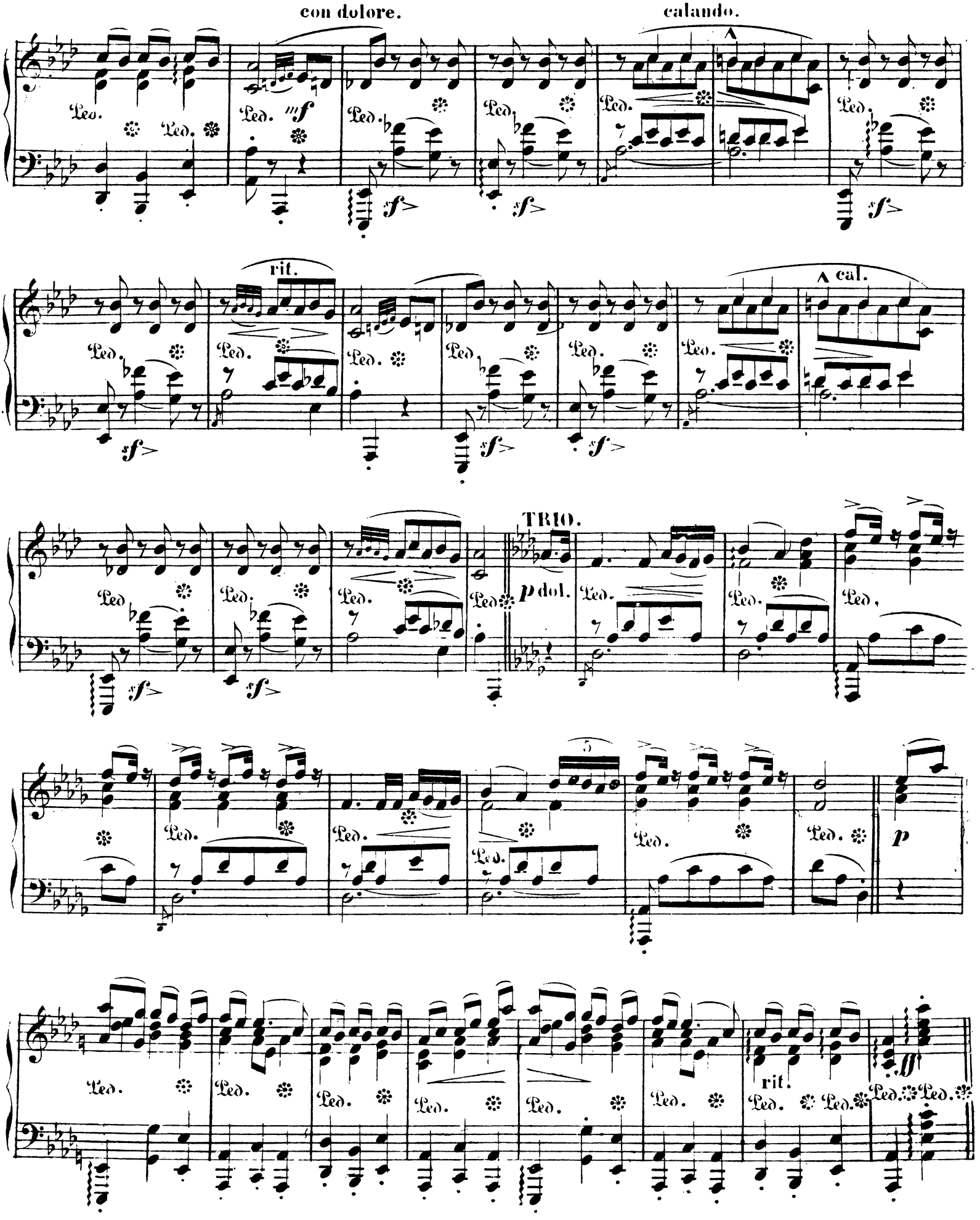
con dolore.
calando.
rit.
cal.
TRIO.
p dol.
rit.

Poco più mosso.

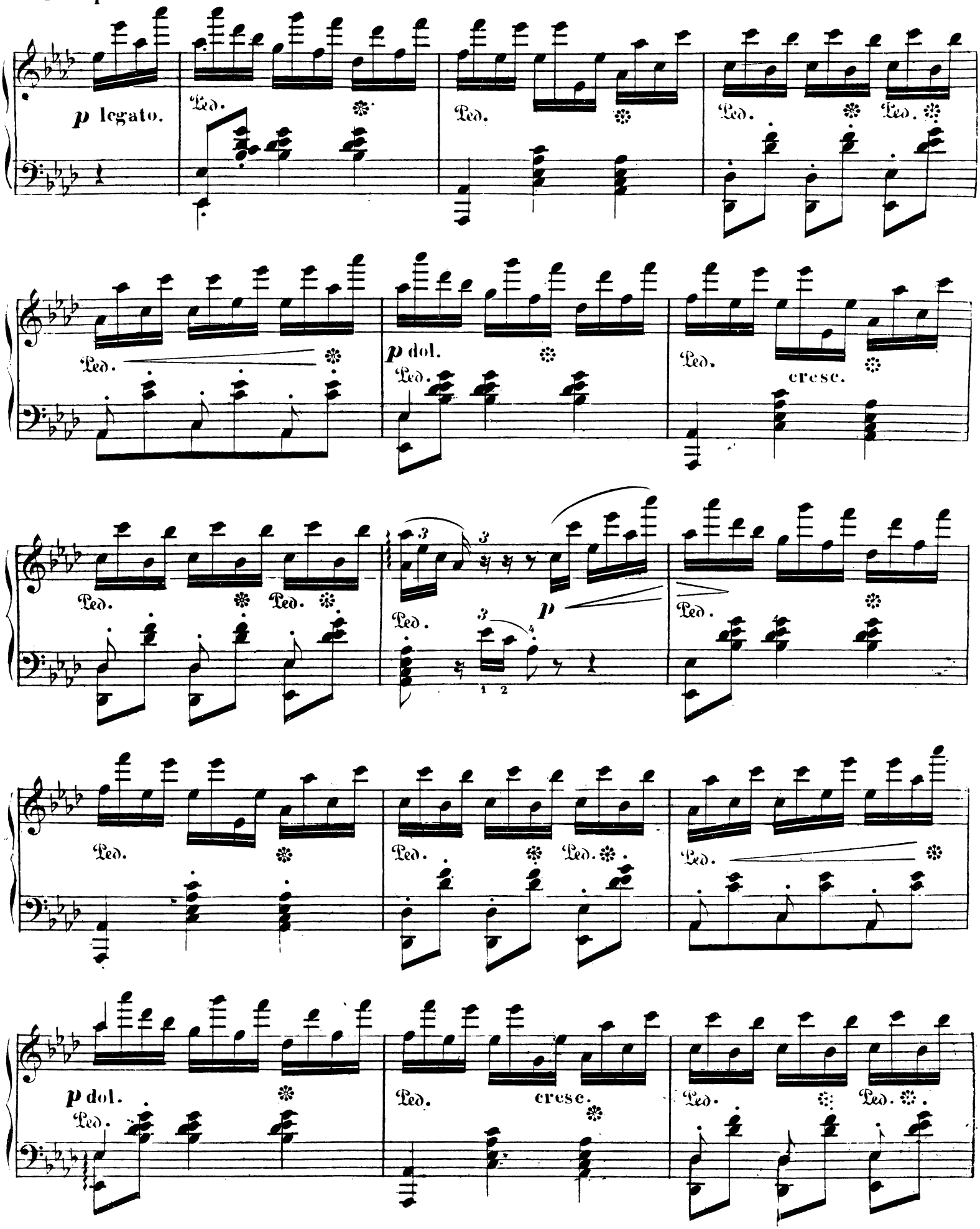

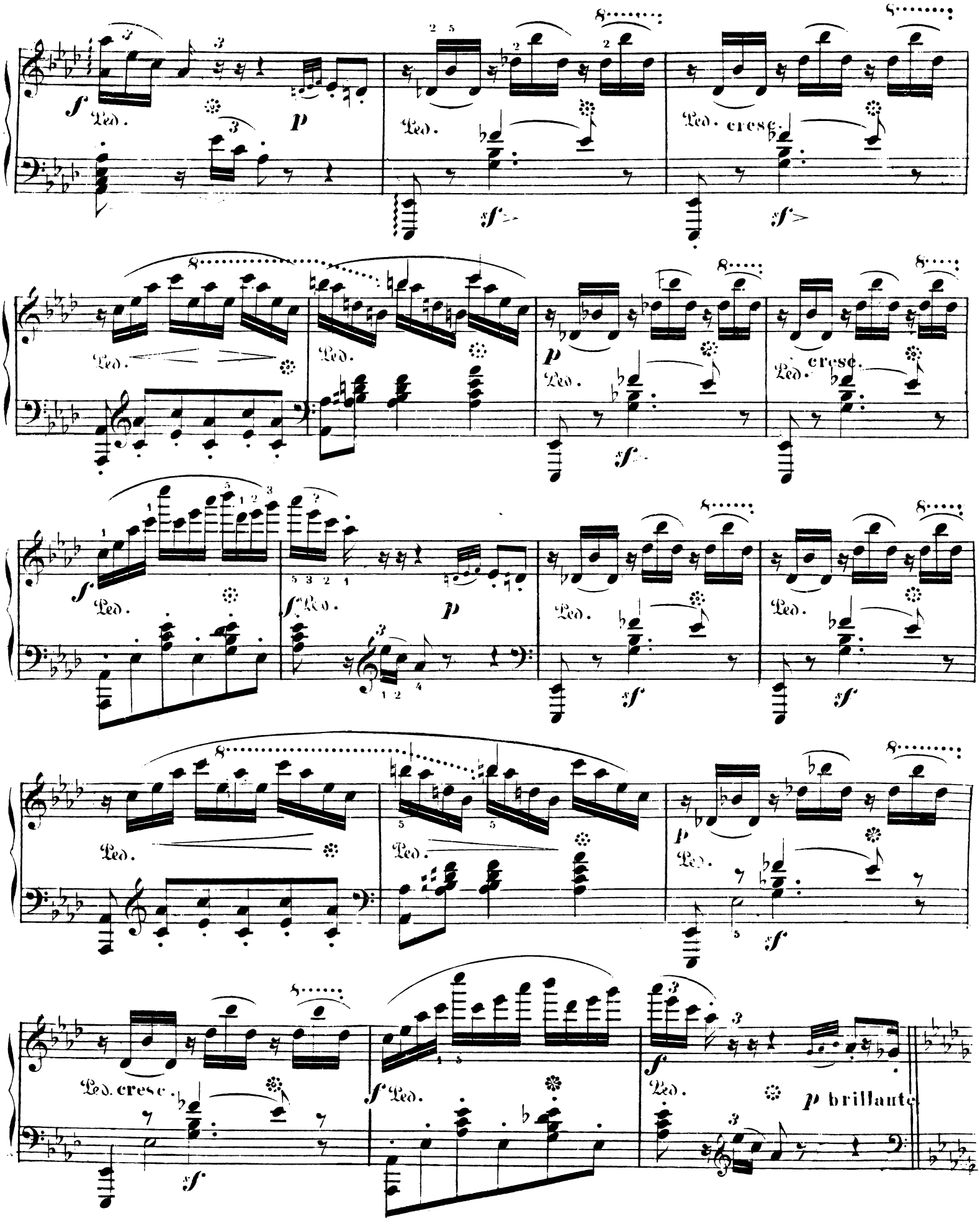
Ped.
cresc.
p brillante

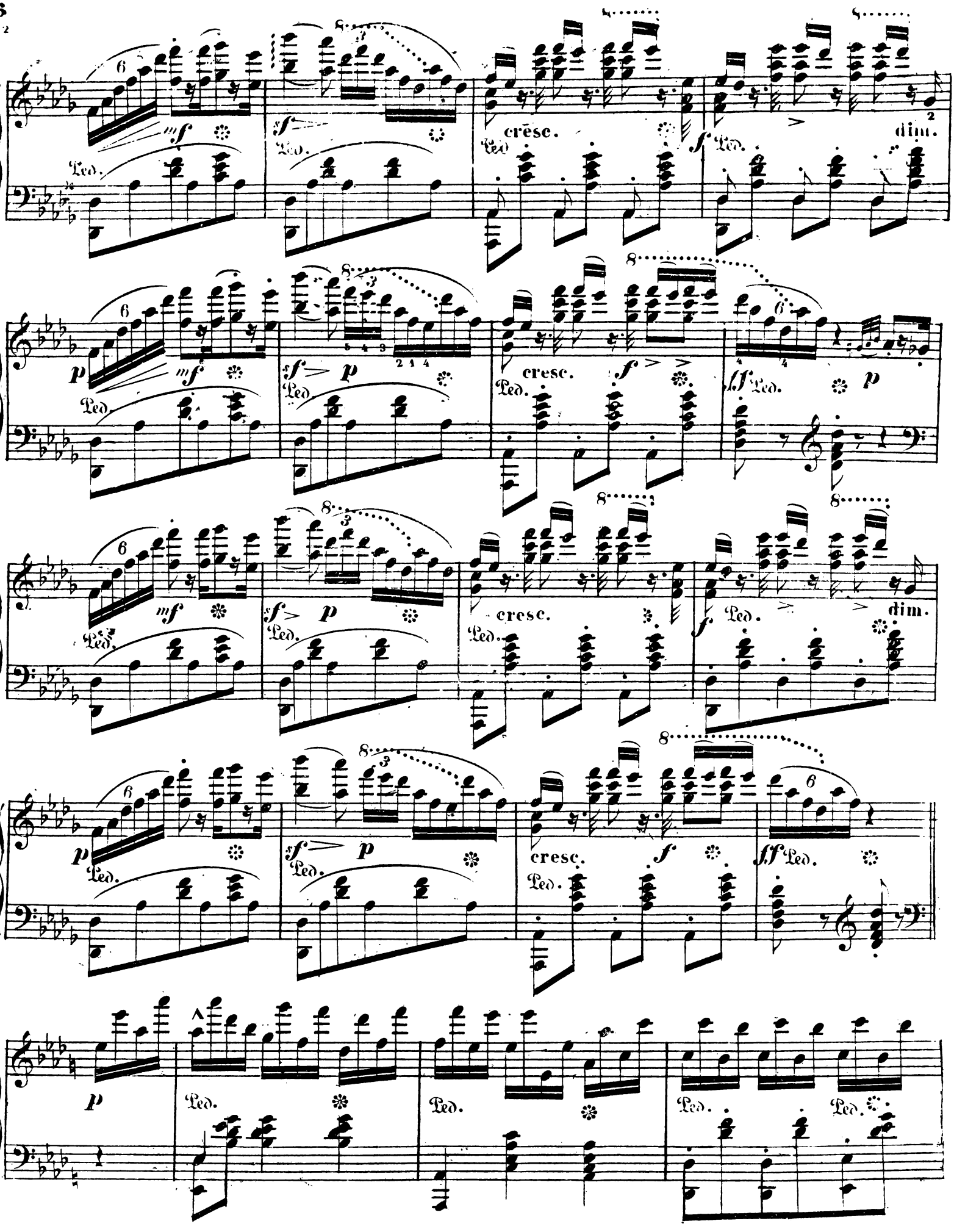
mf
sf
cresc.
f
dim.
p
ff
Ped.

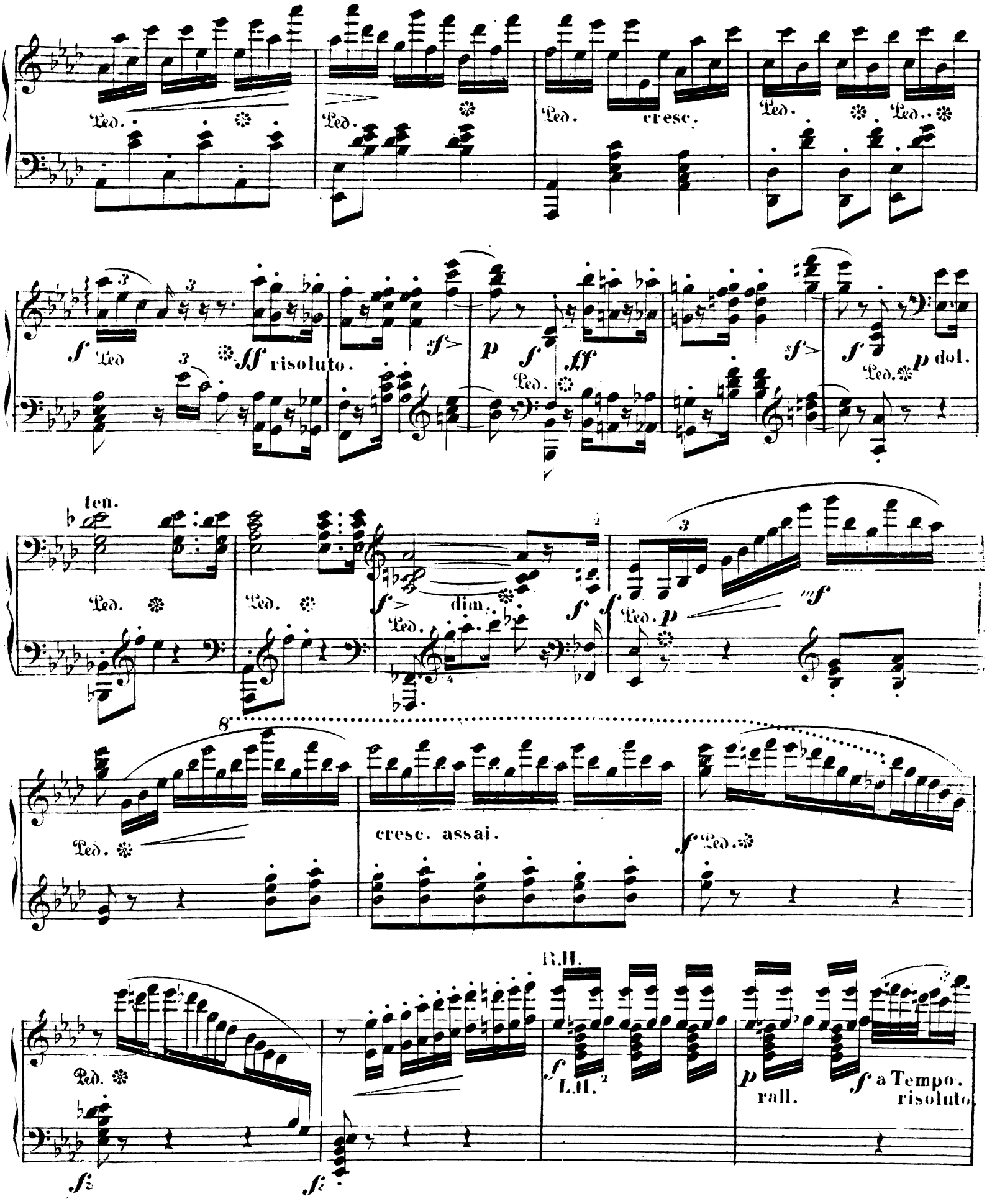
Ped.
cresc.
f
ff risoluto.
sf
p
dol.
ten.
dim.
mf
cresc. assai.
R.H.
L.H.
rall.
a Tempo.
risoluto.

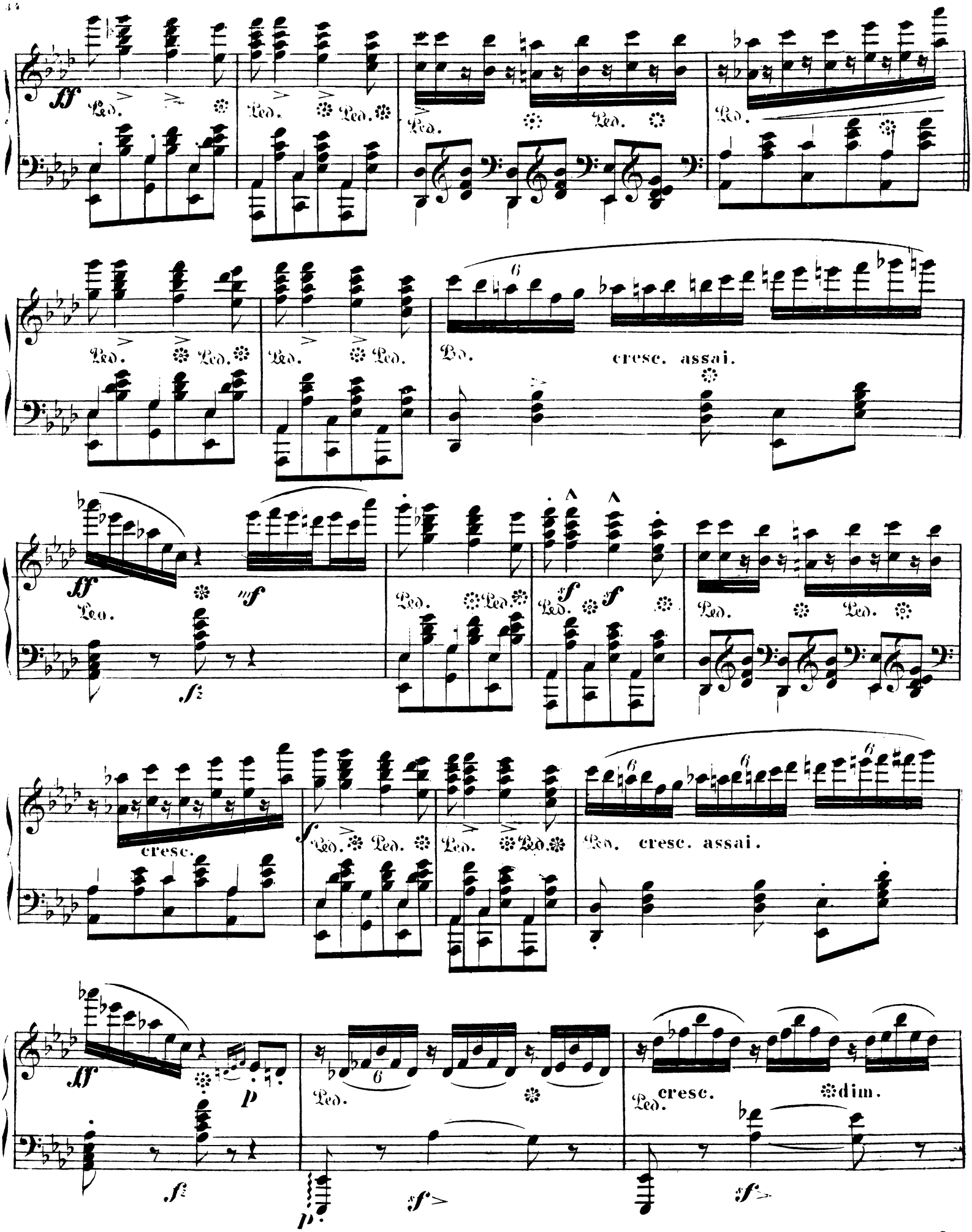
cresc. assai.
cresc.
cresc. assai.
cresc.
dim.

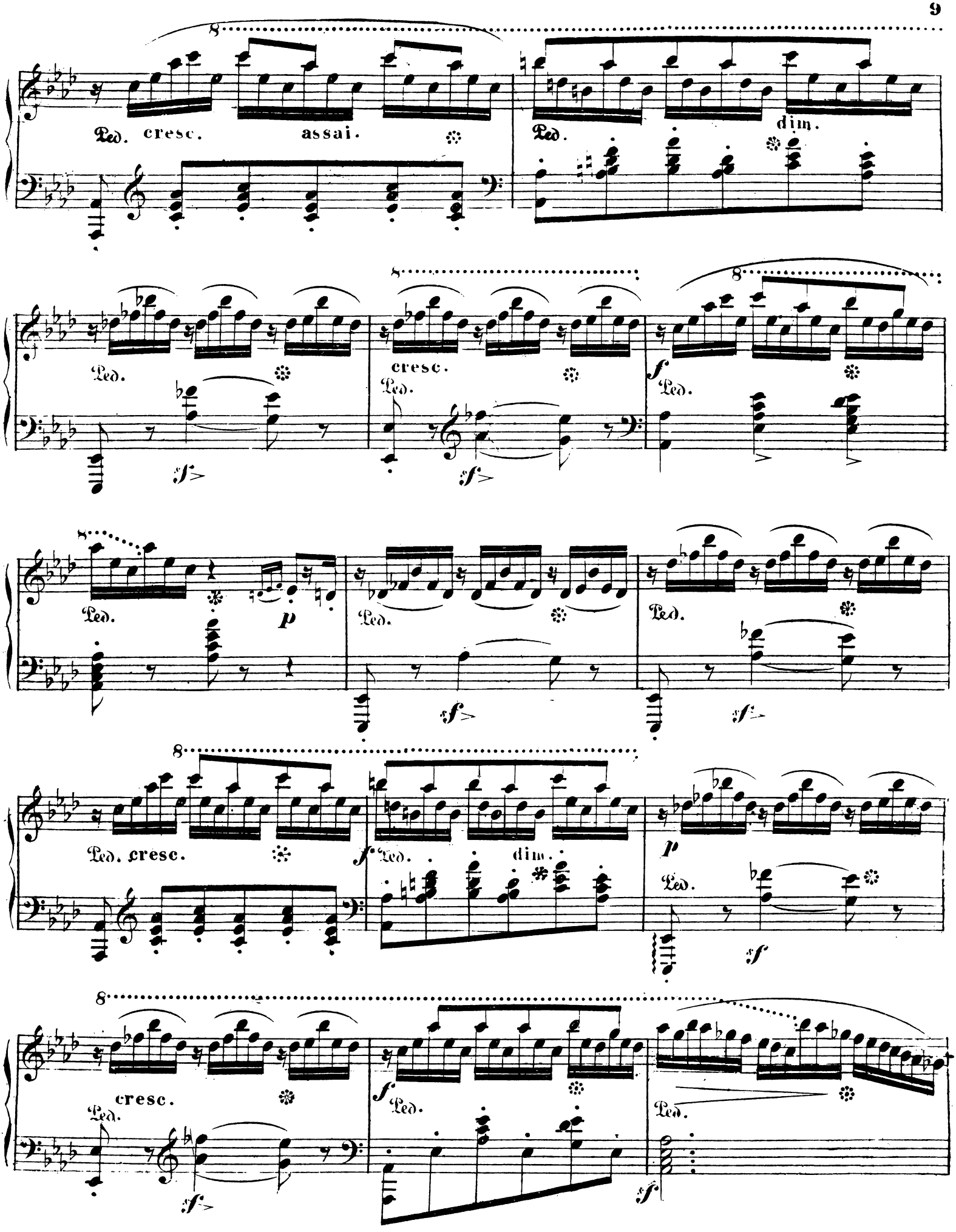
8
Ped. cresc. assai.
Ped. dim.
8
Ped.
cresc.
Ped.
f
Ped.
8
Ped.
p
Ped.
Ped.
8
Ped. cresc.
f
Ped. dim.
p
Ped.
8
cresc.
Ped.
f
Ped.
Ped.

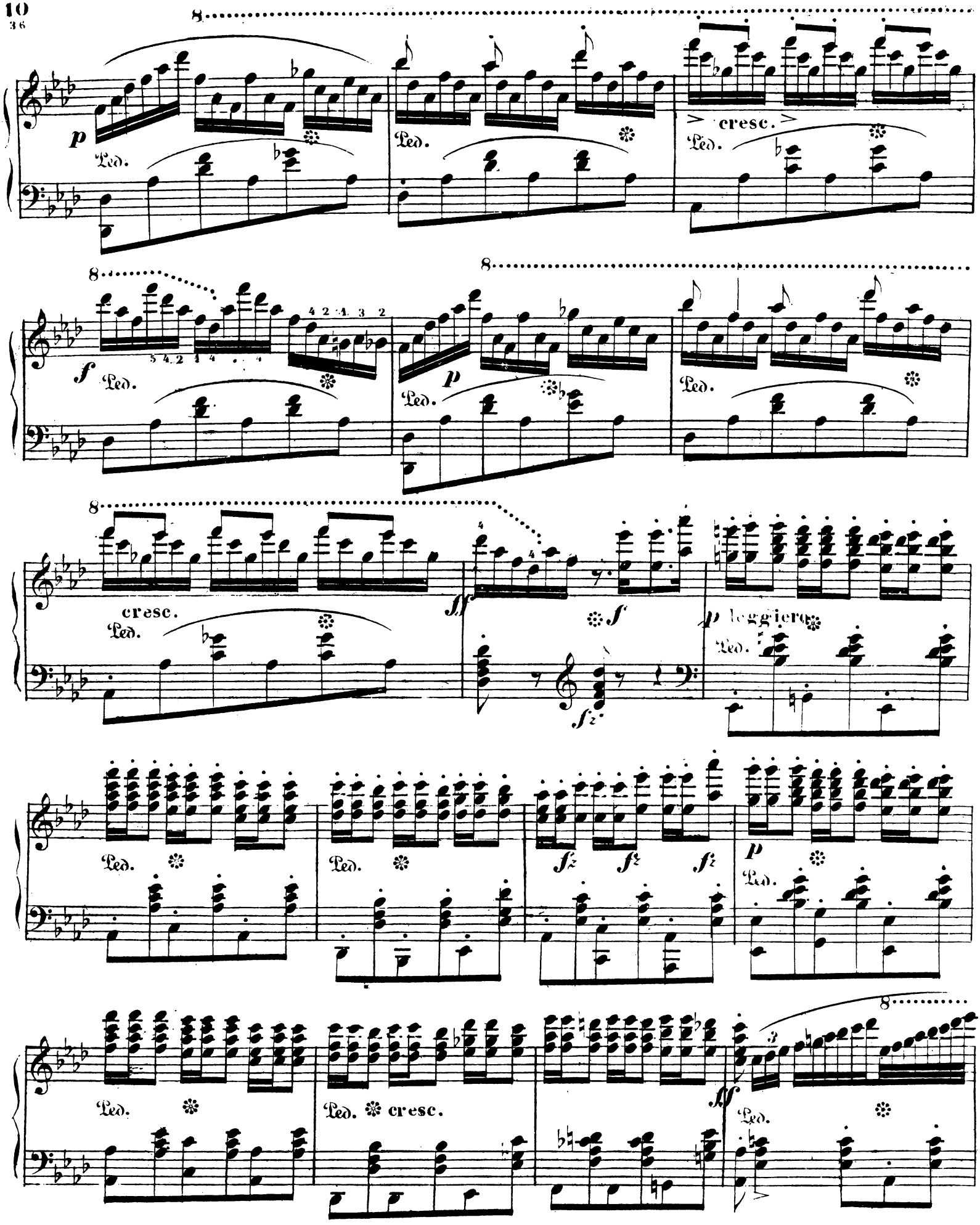
p
Ped.
cresc.
f
p
cresc.
ff
f
fz
p leggiero
fz
fz
fz
p
cresc.
ff

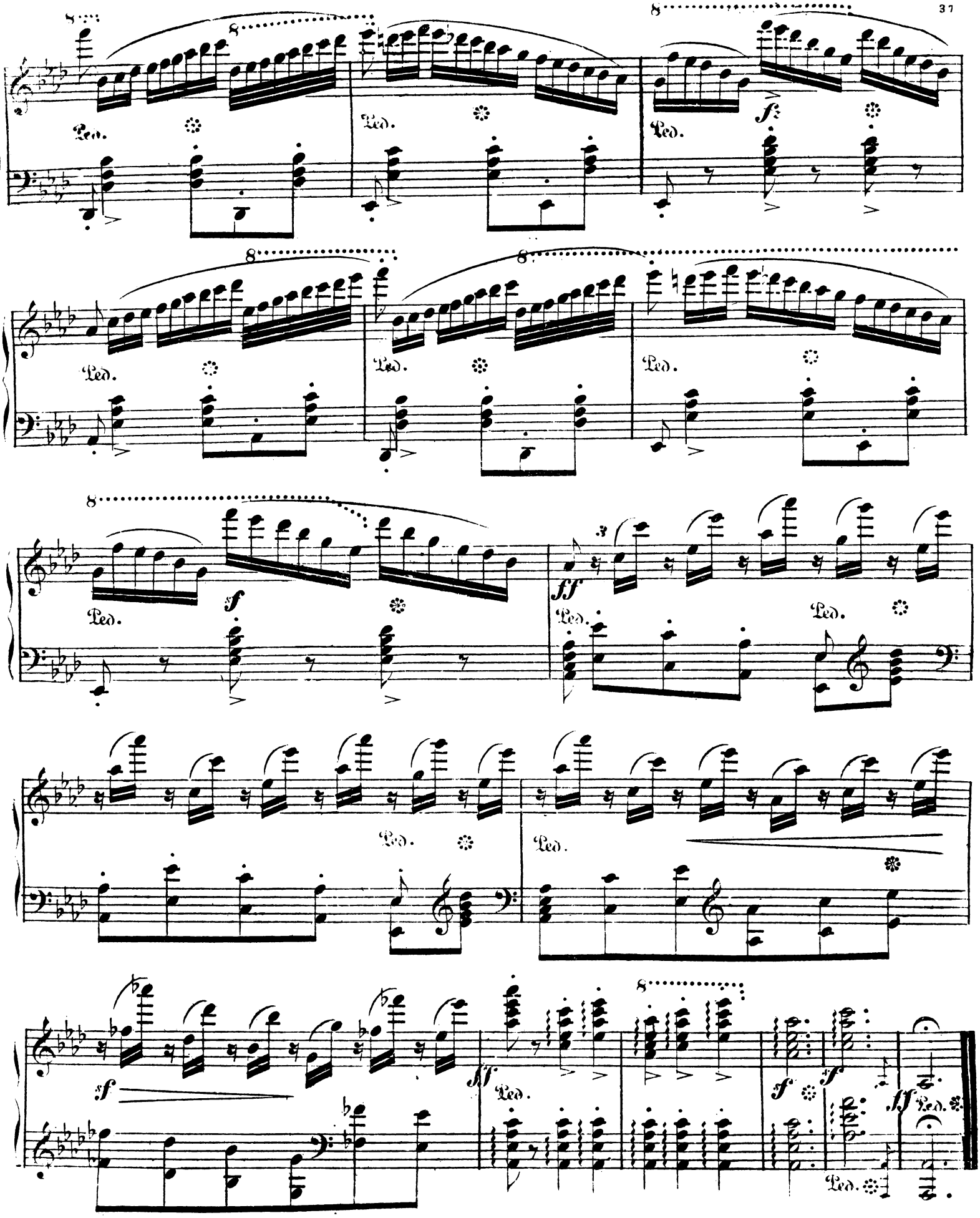
8
Ped.
f
ff
sf
fp