EWALD STRAESSER

Streichquartett B-dur, op. 15

Partitur M. 1.— no.

Verlag Tischer & Jagenberg, G. m. b. H.
Cöln am Rhein.

50 % Teuerungszuschlag

Prof. ARNOLD ROSÉ zugeeignet

Ewald Straesser

op. 15

3. Streichquartett B=dur

Partitur . . . . . M. 1.— no.
Stimmen . . . . . M. 8.— no.

Aufführungsrecht vorbehalten
Eigentum der Verleger für alle Länder

Verlag Tischer & Jagenberg, G. m. b. H.
Cöln am Rhein.

Copyright 1913, by Tischer & Jagenberg Ltd.

Arnold Rosé gewidmet.

Aufführungsrecht vorbehalten.

Streichquartett No. 3.

I.

Ewald Sträßer, Op. 15.

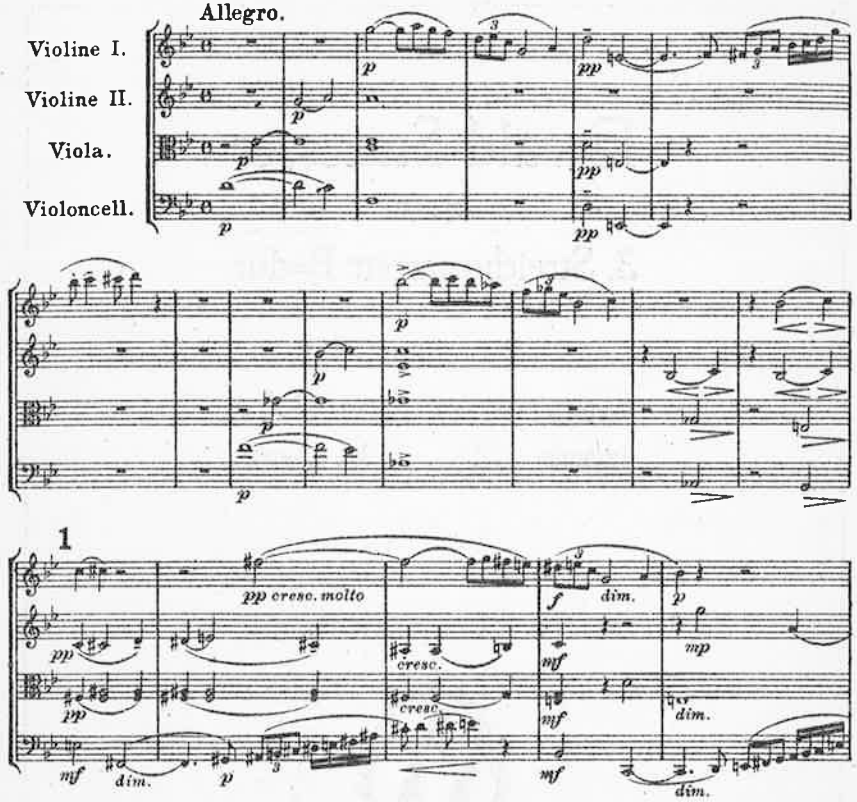

Eigentum und Verlag von Tischer & Jagenberg G. m. b. H., Cöln.

Copyright 1913, by Tischer & Jagenberg, Ltd.

Stich und Druck von Breitkopf & Härtel in Leipzig.

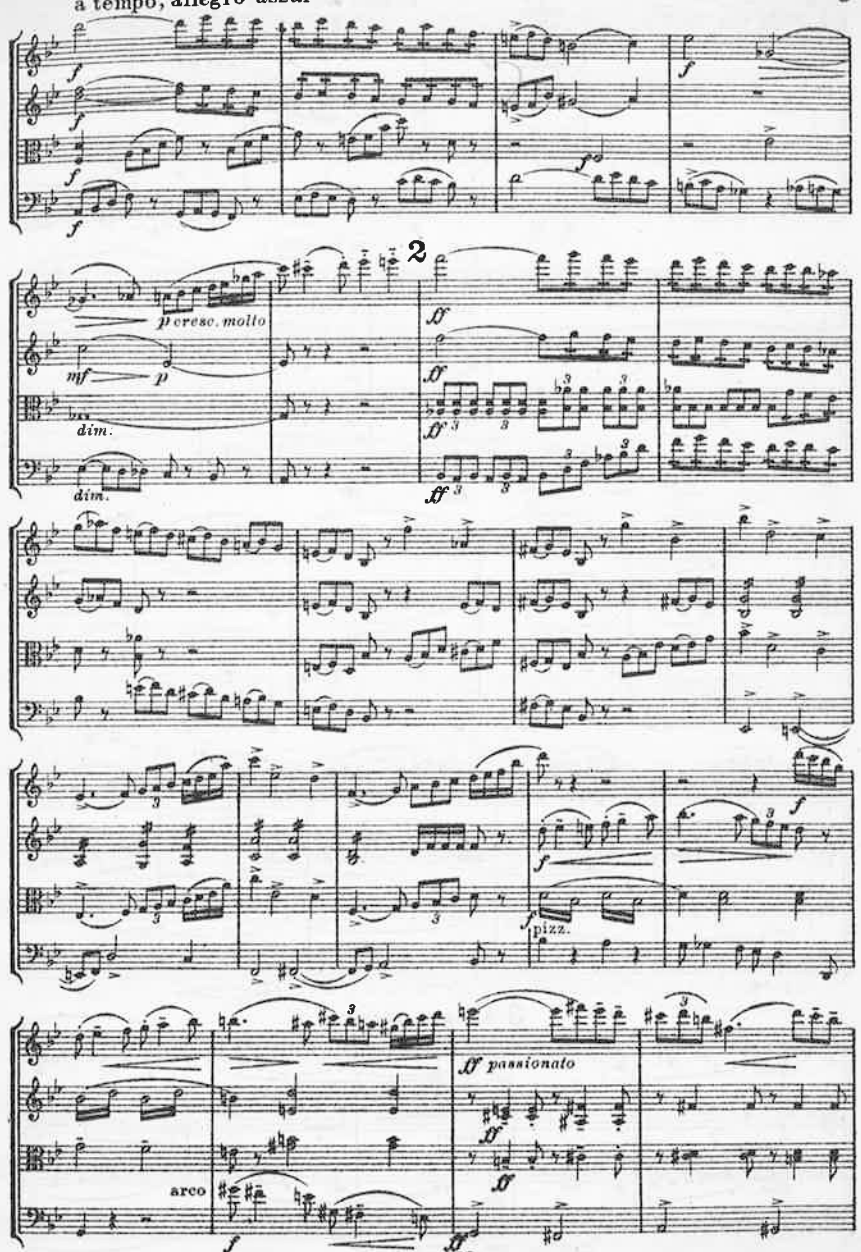

Erstes Zeitmaß.

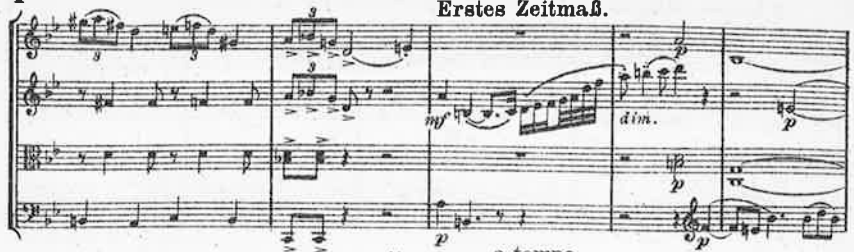

rit. a tempo

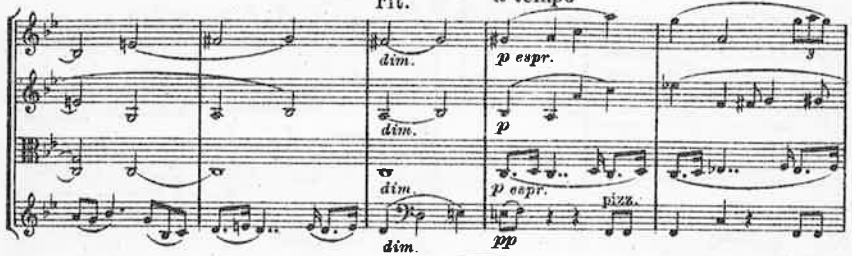

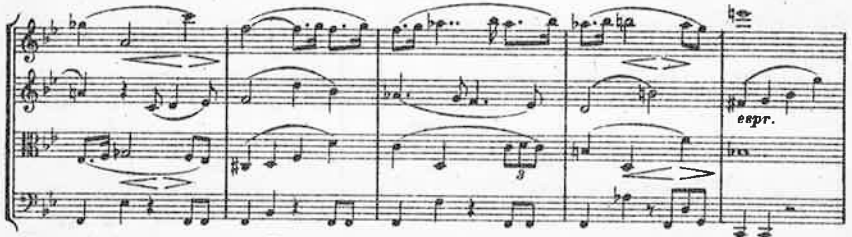

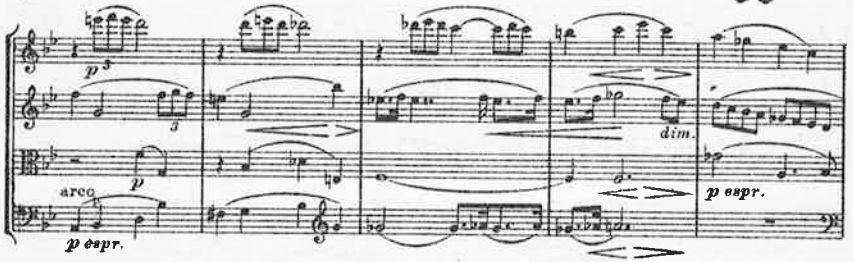

3 Allegro assai.

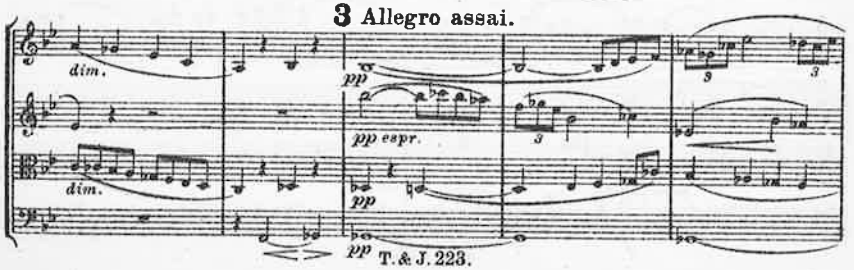

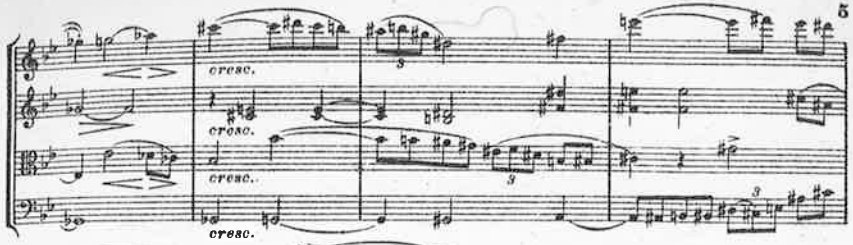

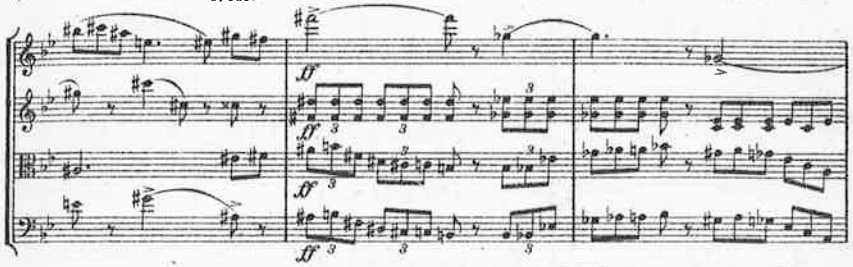

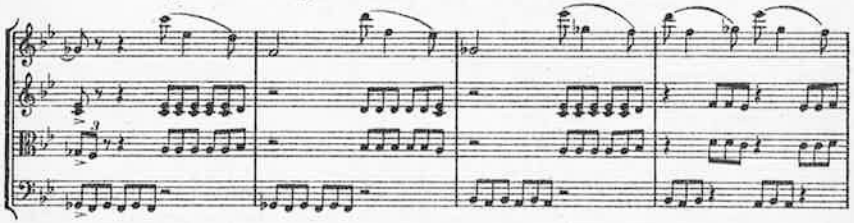

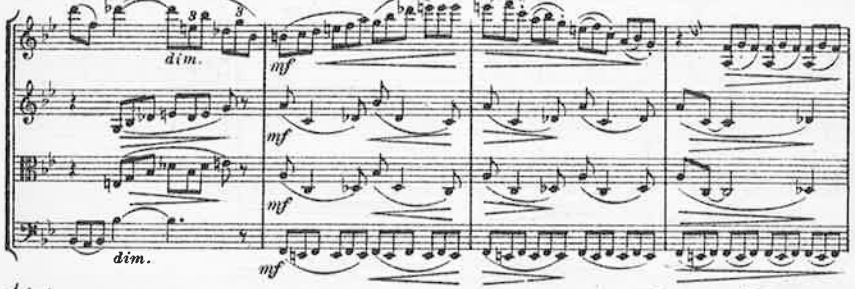

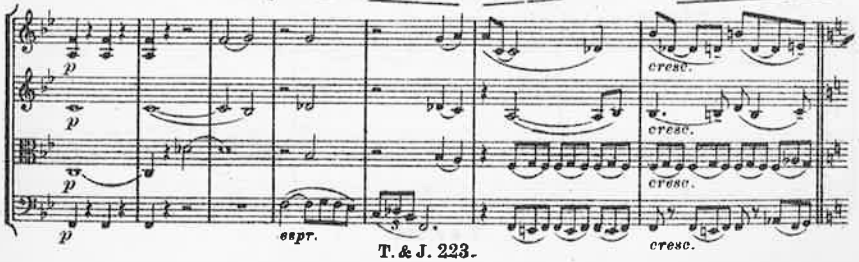

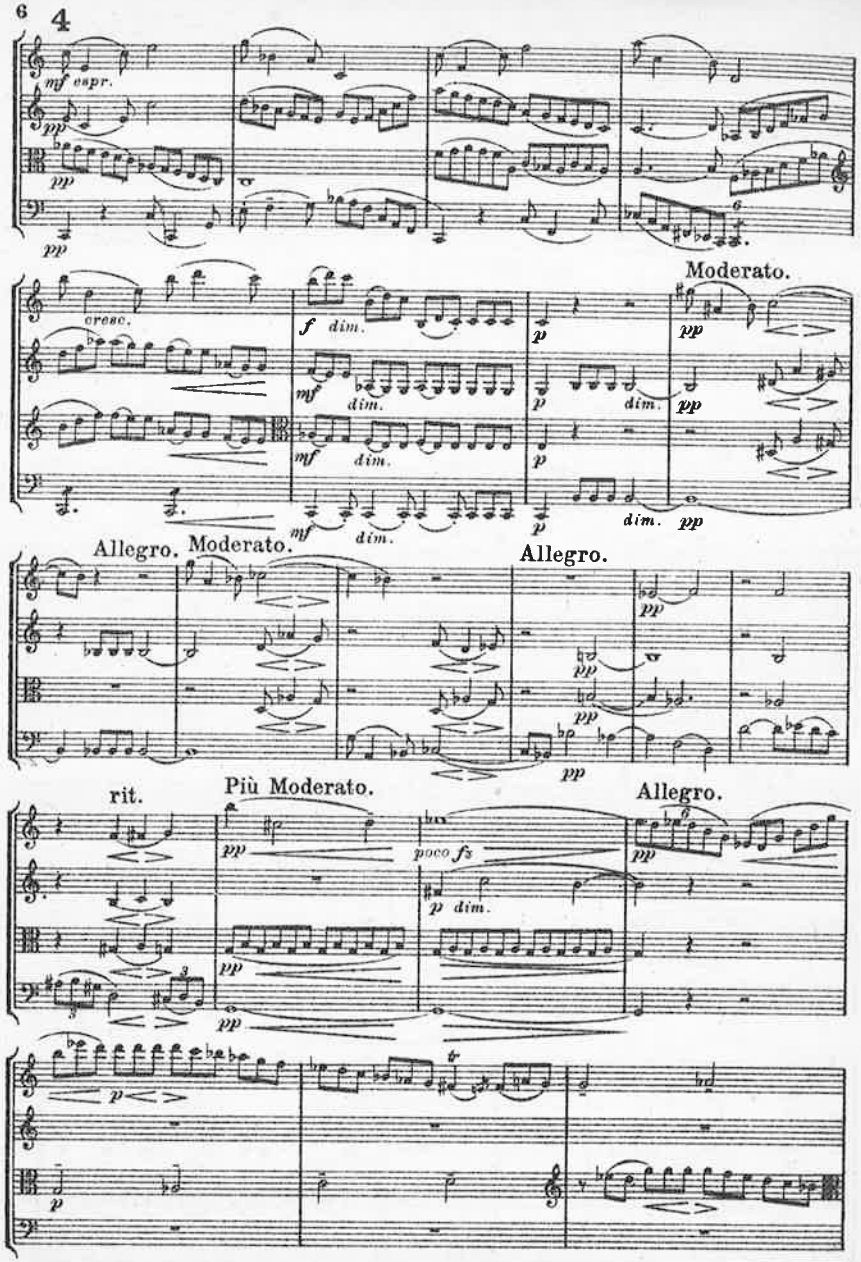
4
mf espr.
pp
Moderato.
cresc.
f dim.
mf
dim.
p
pp
Allegro. Moderato.
Allegro.
rit.
Più Moderato.
Allegro.
poco fz
p dim.

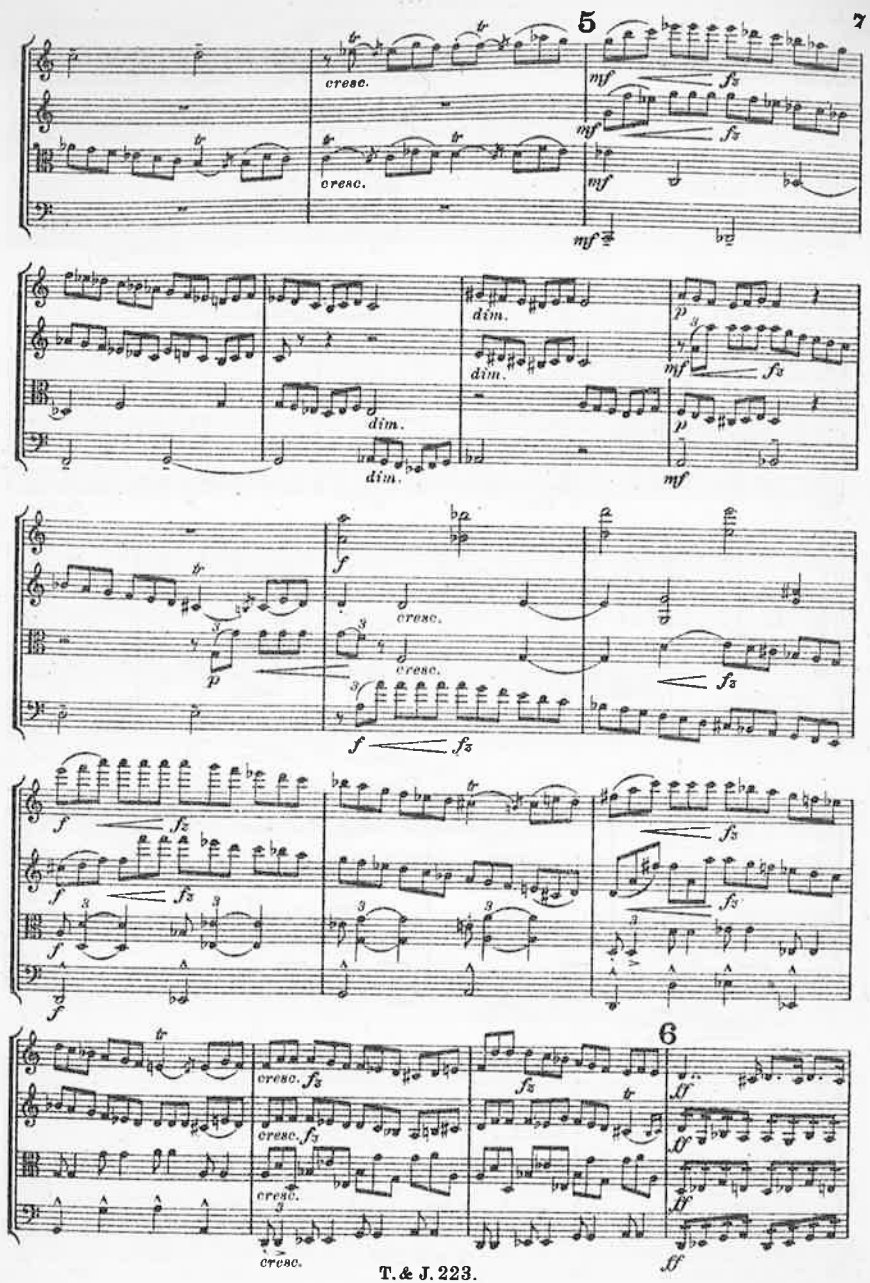
cresc.
mf
fz
dim.
p
f
6

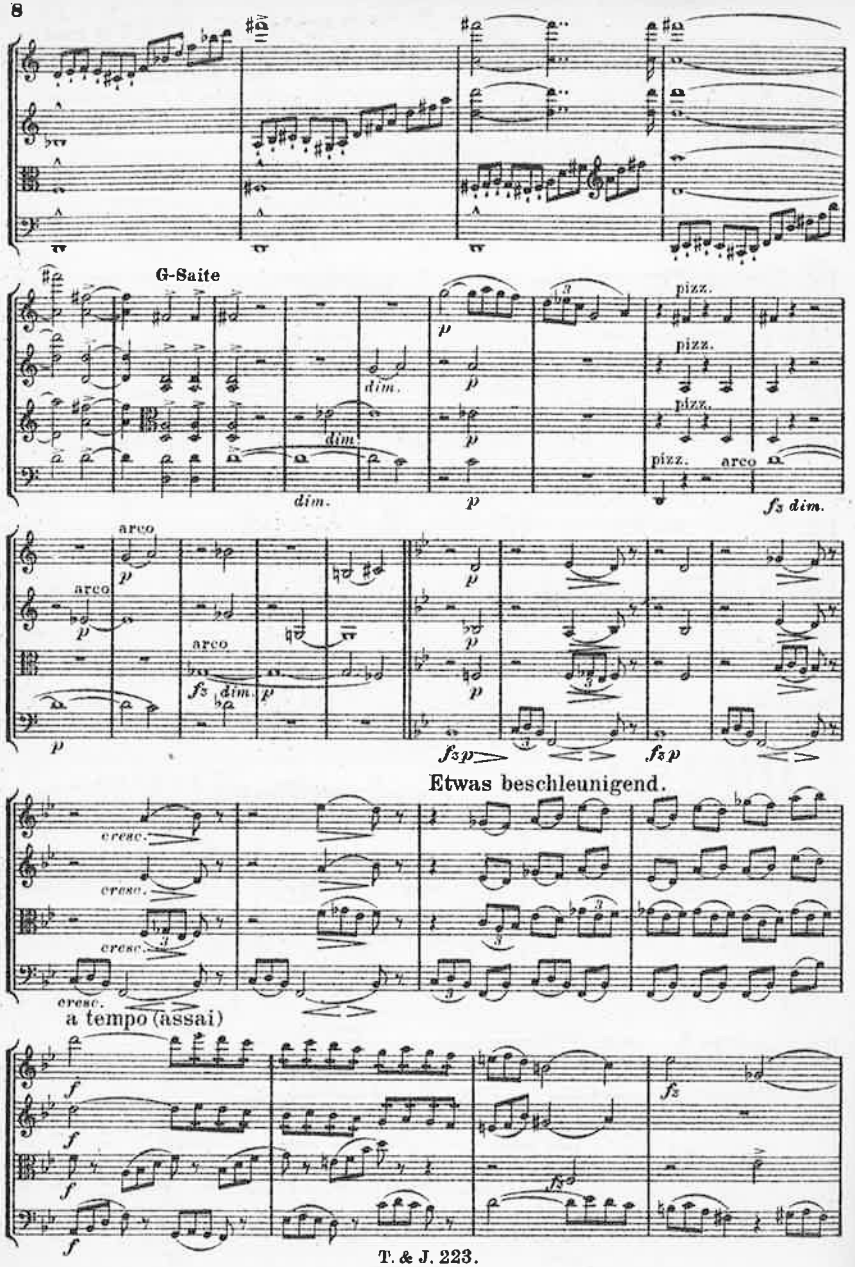
G-Saite
pizz.
arco
dim.
Etwas beschleunigend.
cresc.
a tempo (assai)

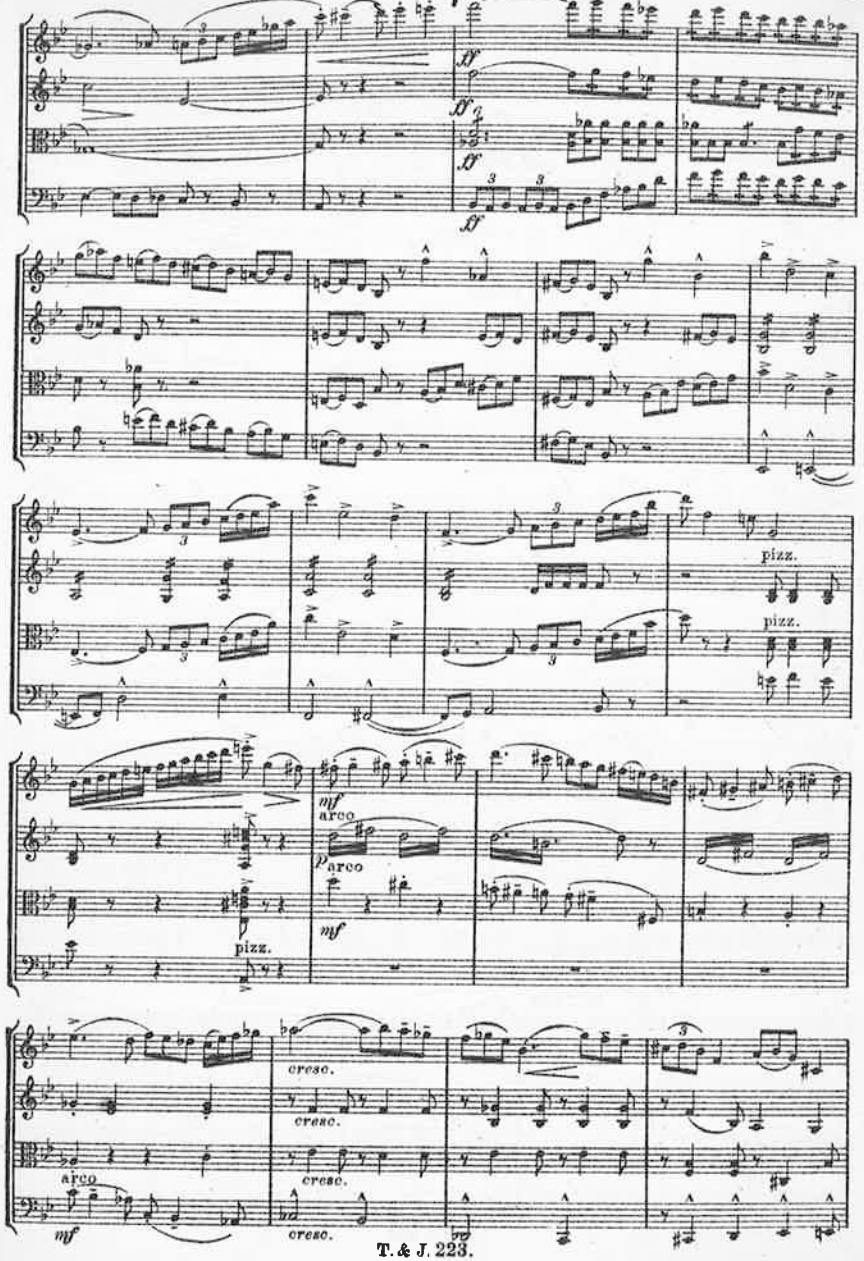
pizz.
arco
cresc.

Erstes Zeitmaß.

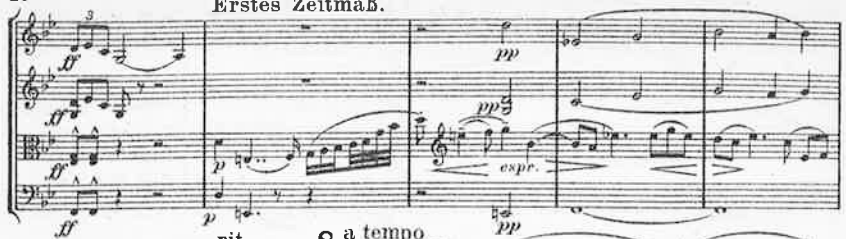

rit. 8 a tempo

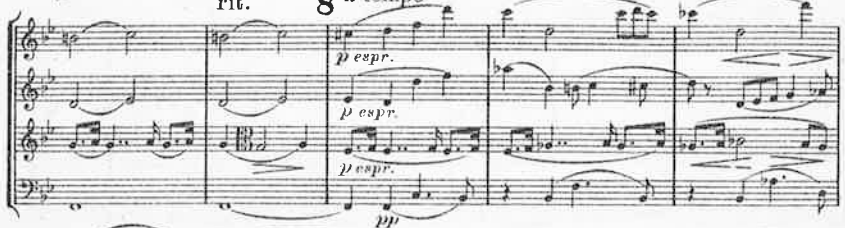

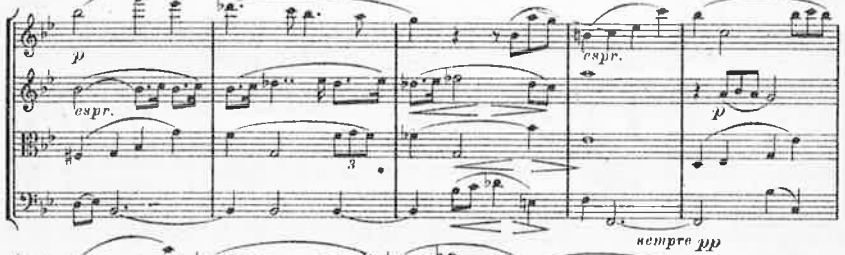

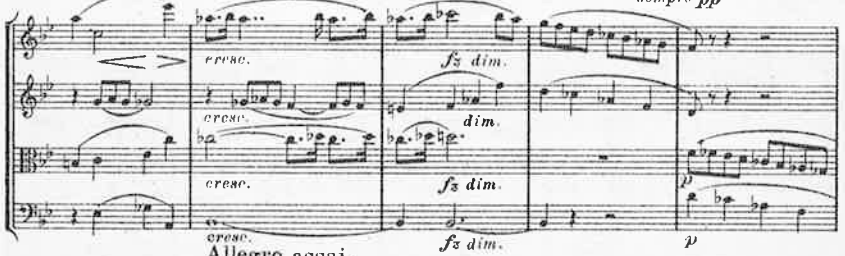

Allegro assai.

9

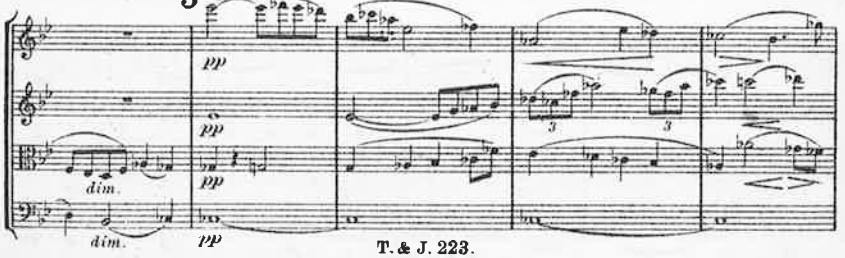

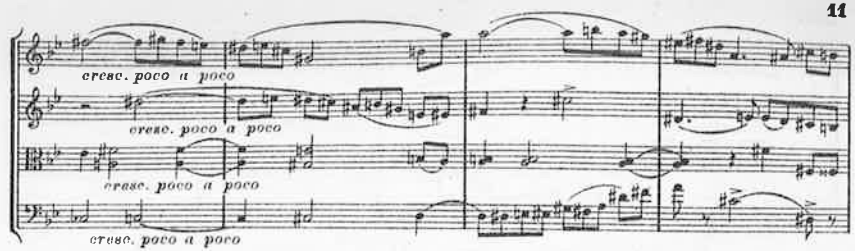

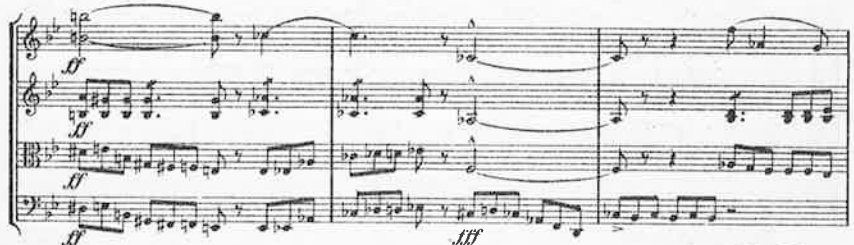

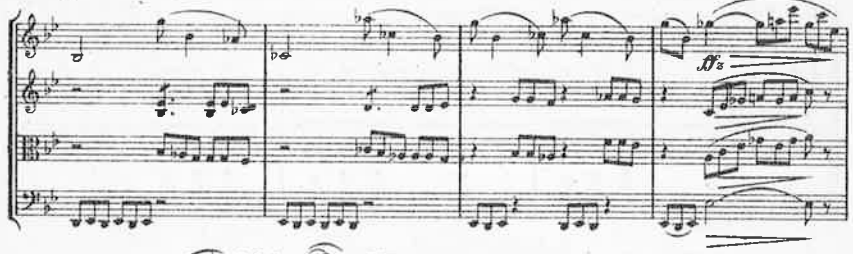

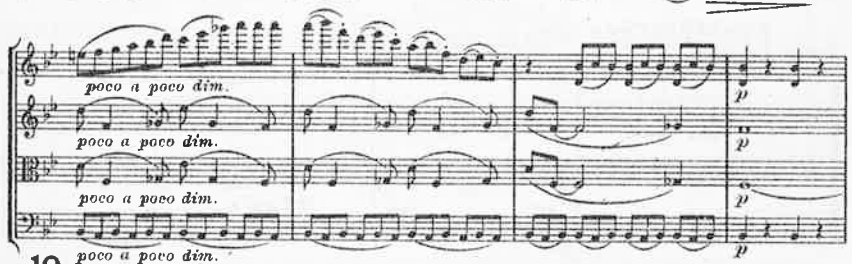

10

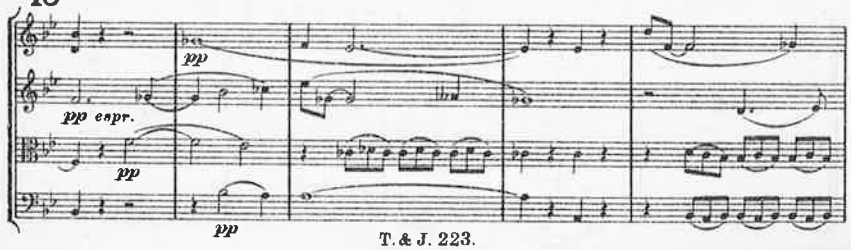

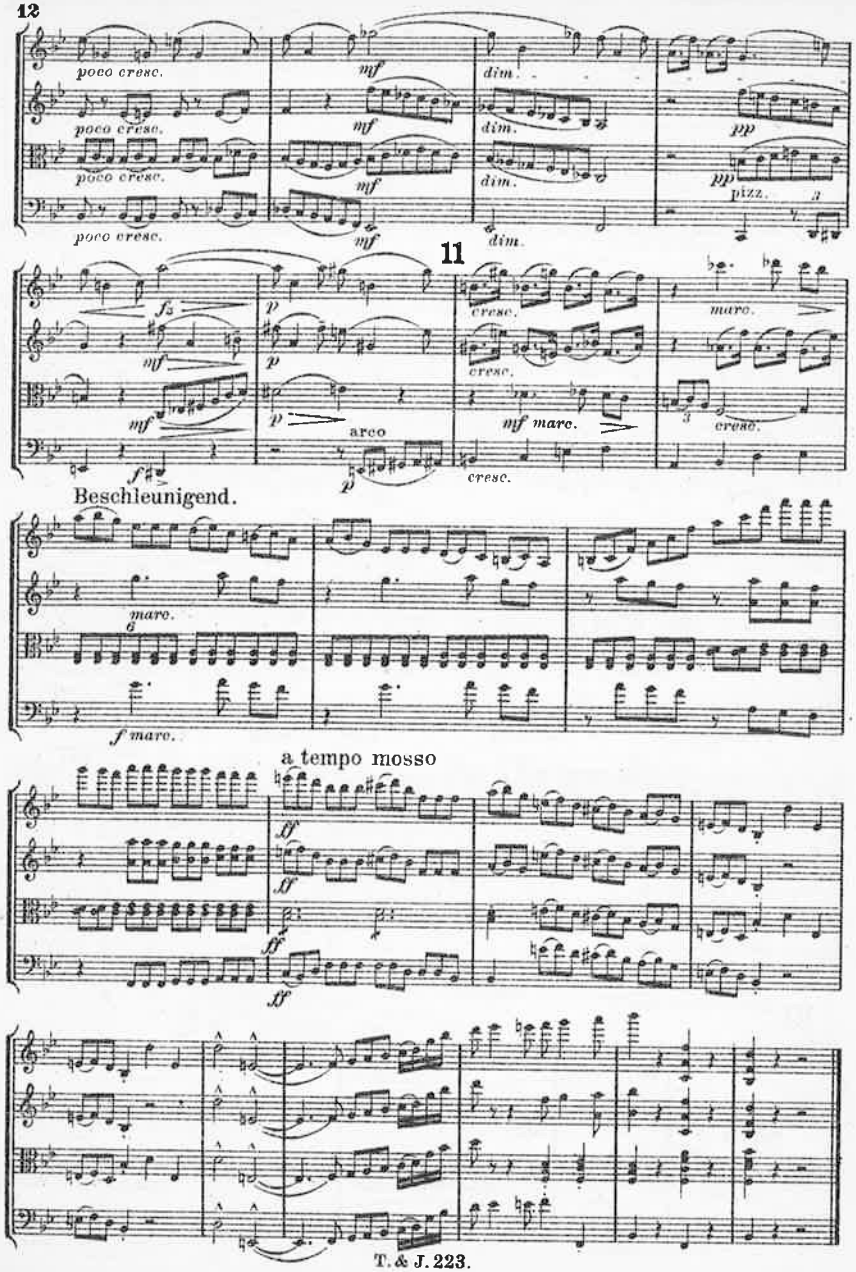

II.

Adagio, ma non troppo.

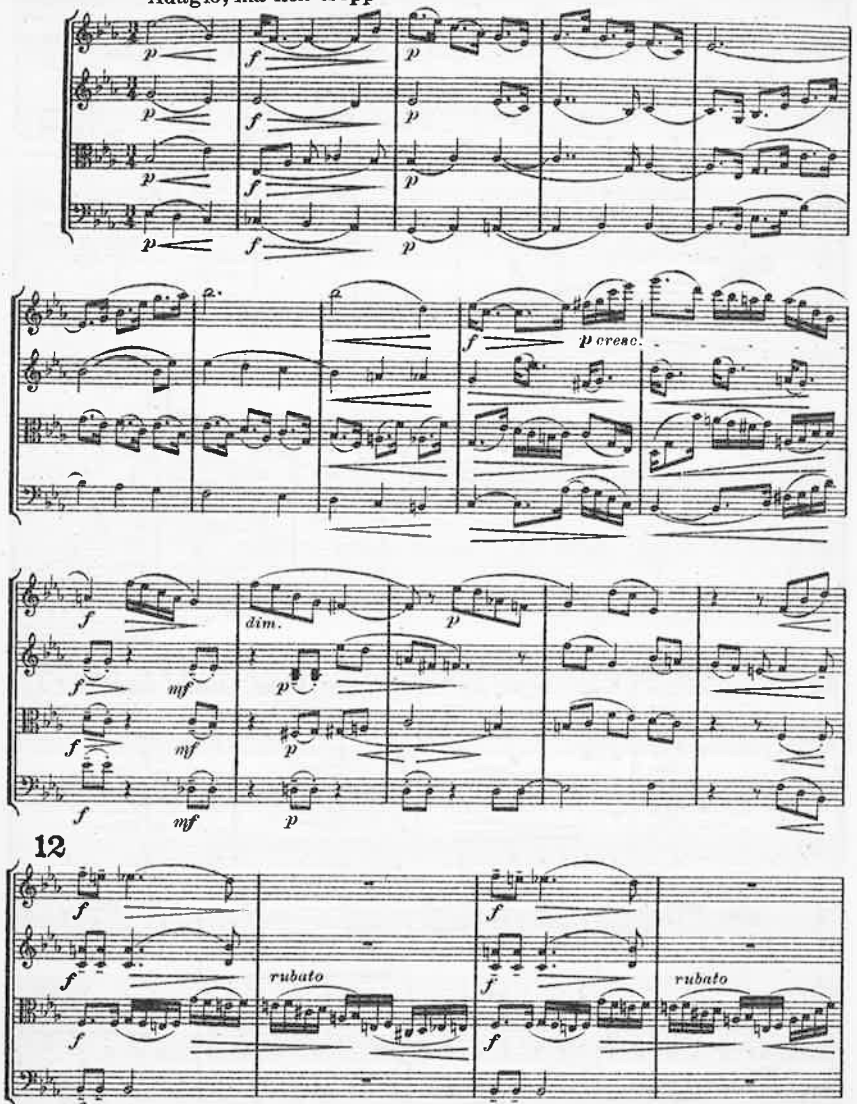

ritard.

a tempo

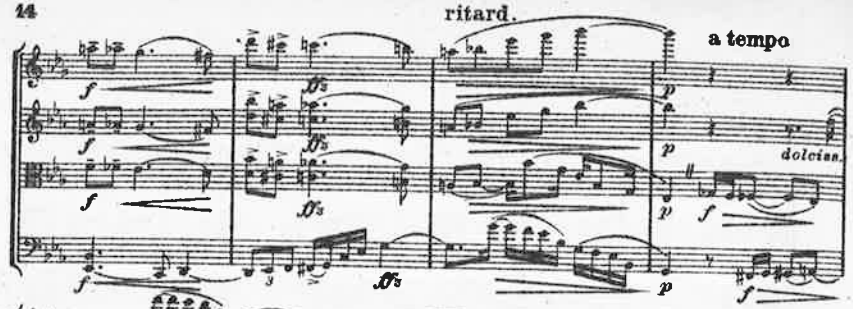

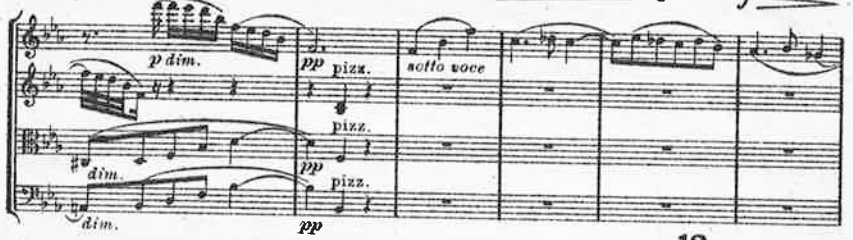

13

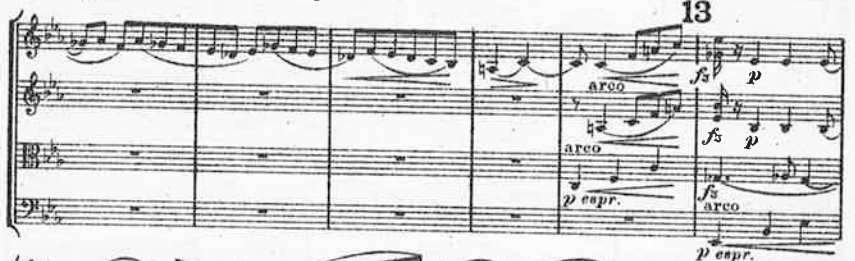

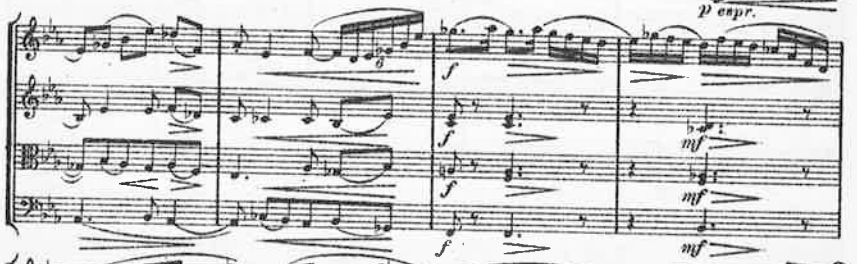

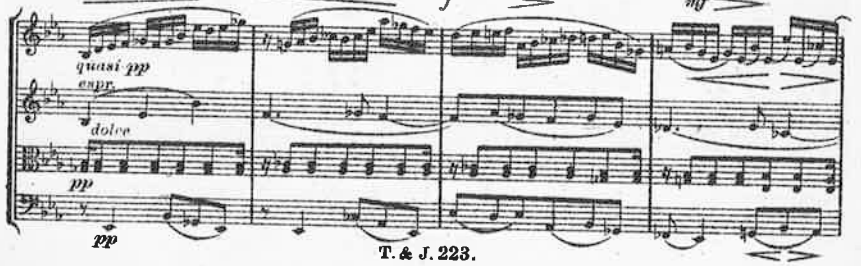

Poco agitato.

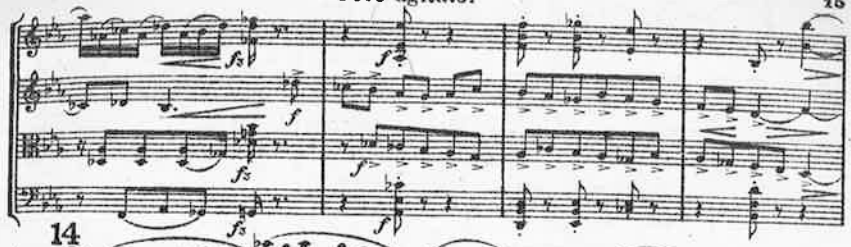

14

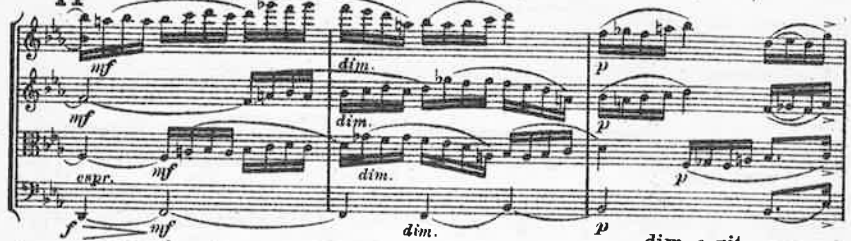

dim. e rit.

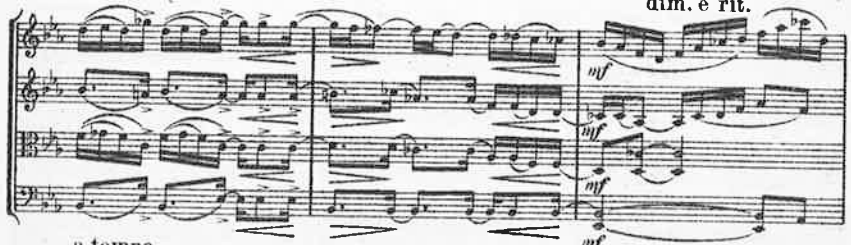

a tempo

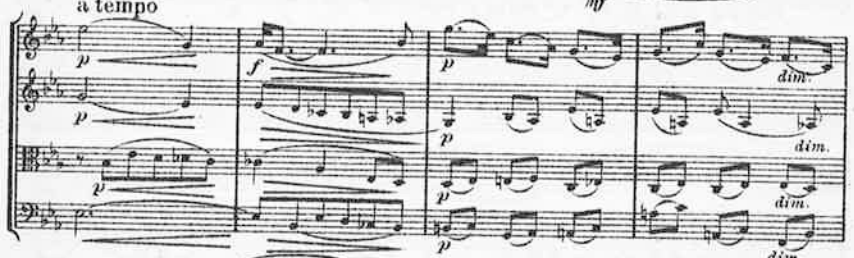

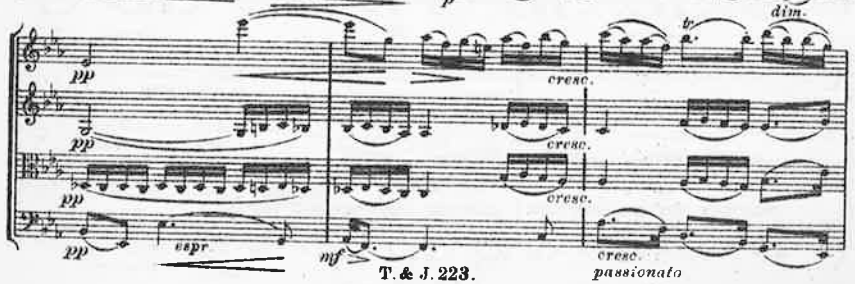

15

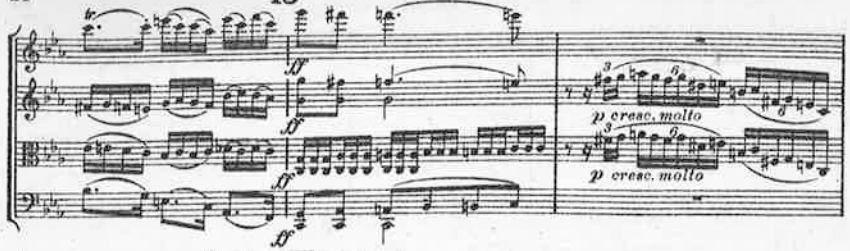

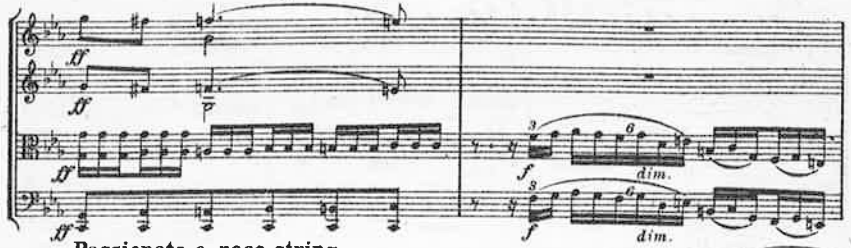

Passionato e poco string.

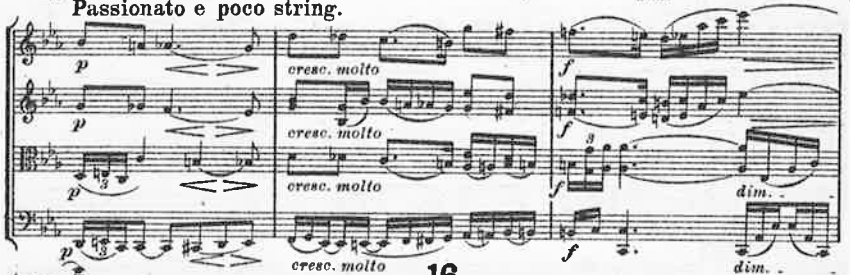

16

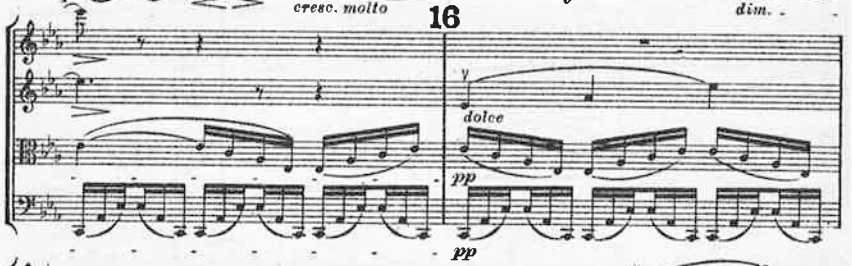

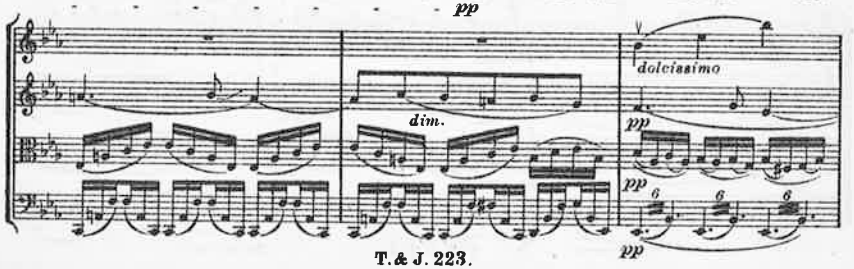

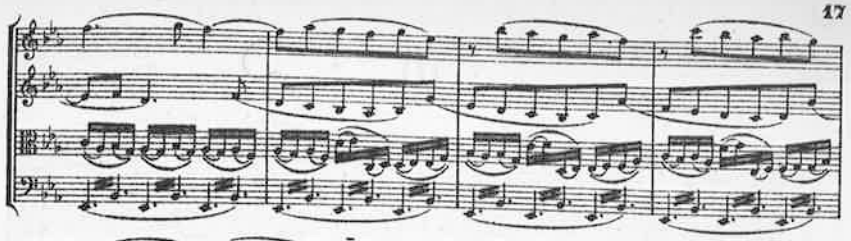

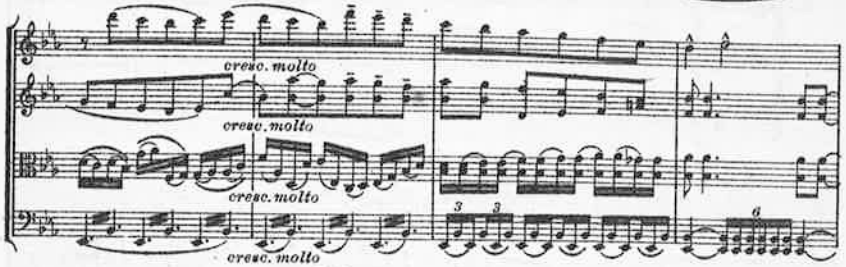

17

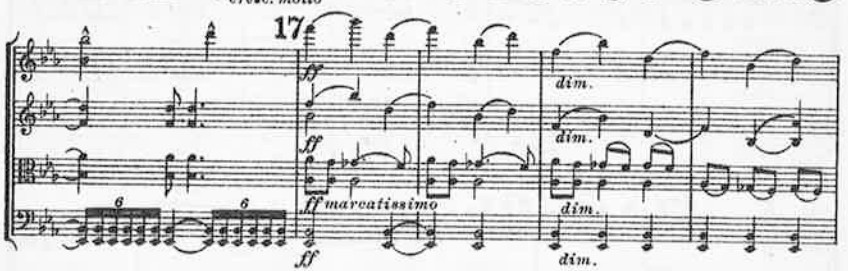

poco string. a tempo

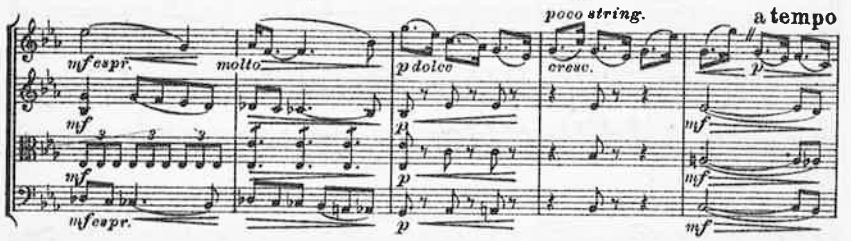

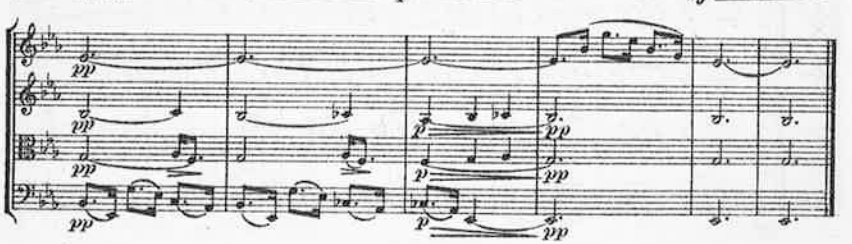

III.

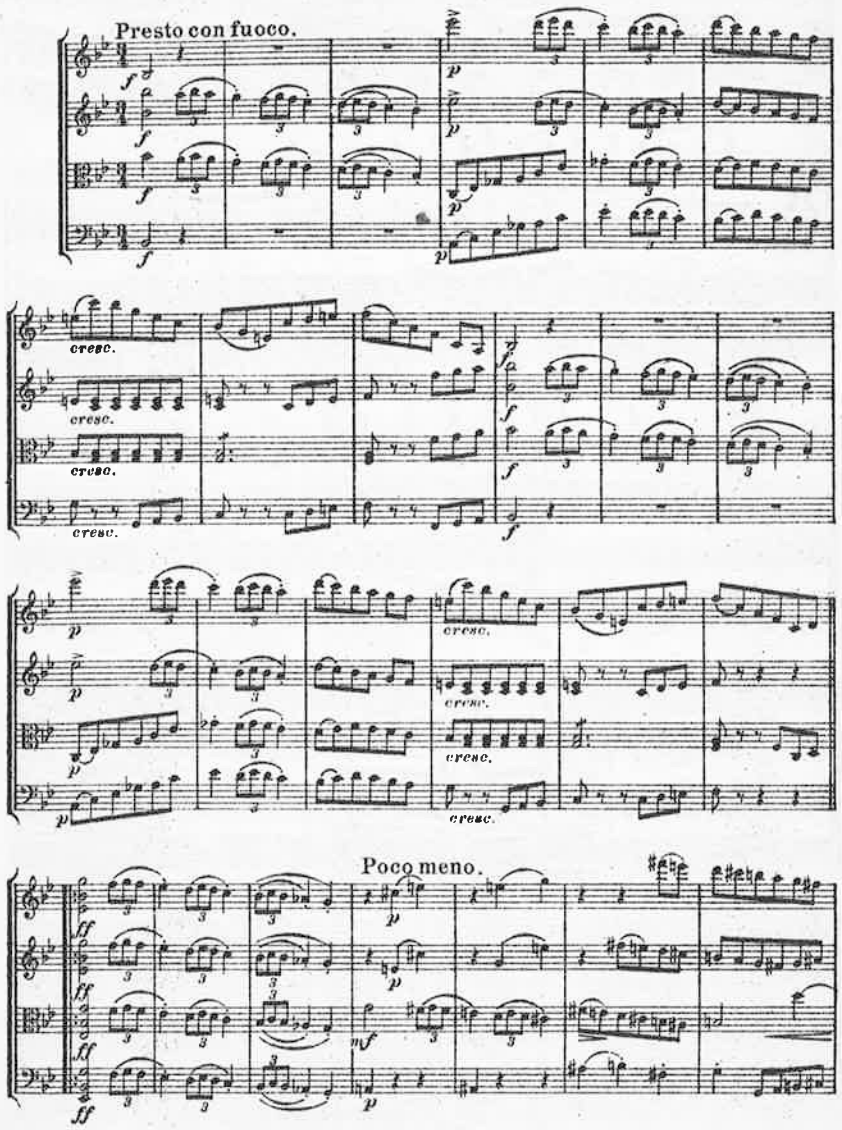
Presto con fuoco.
cresc.
Poco meno.

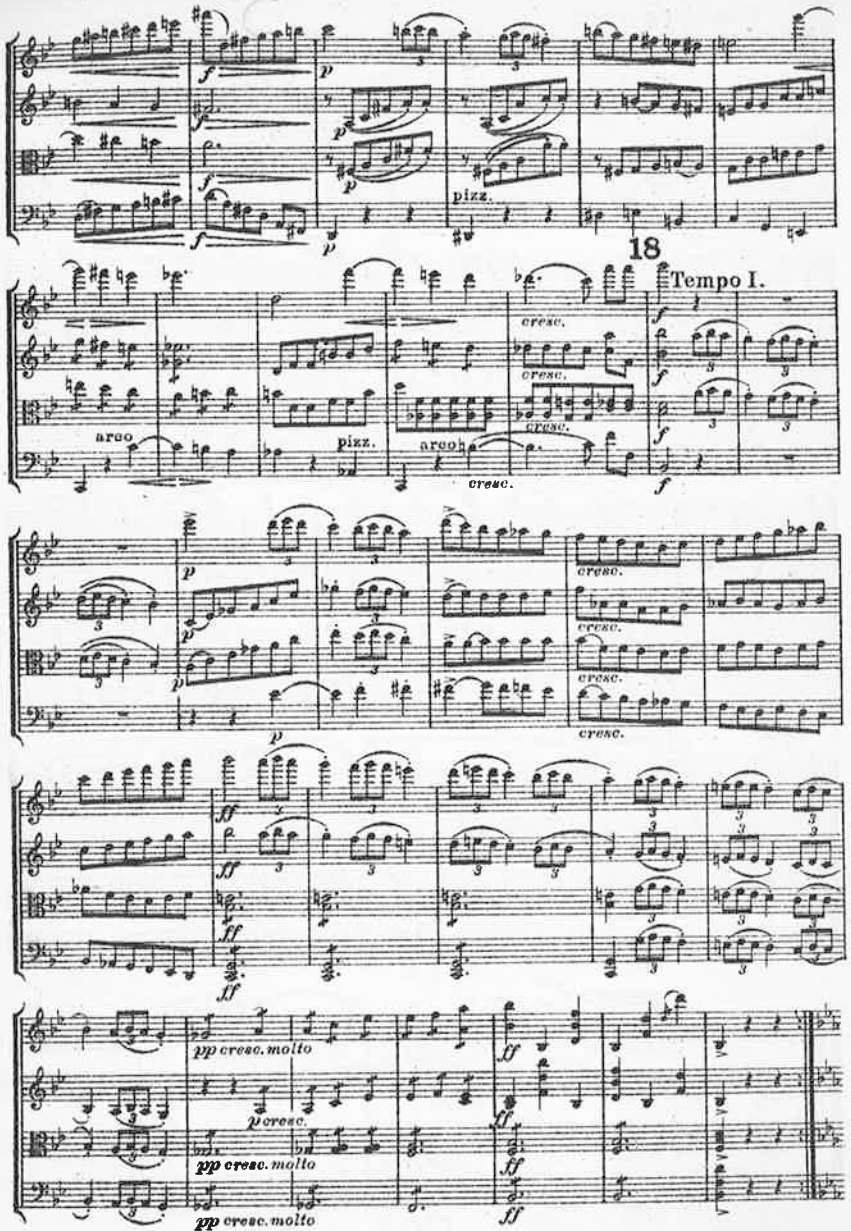
pizz.
18
Tempo I.
arco
pizz.
arco
cresc.
pp cresc. molto
p cresc.

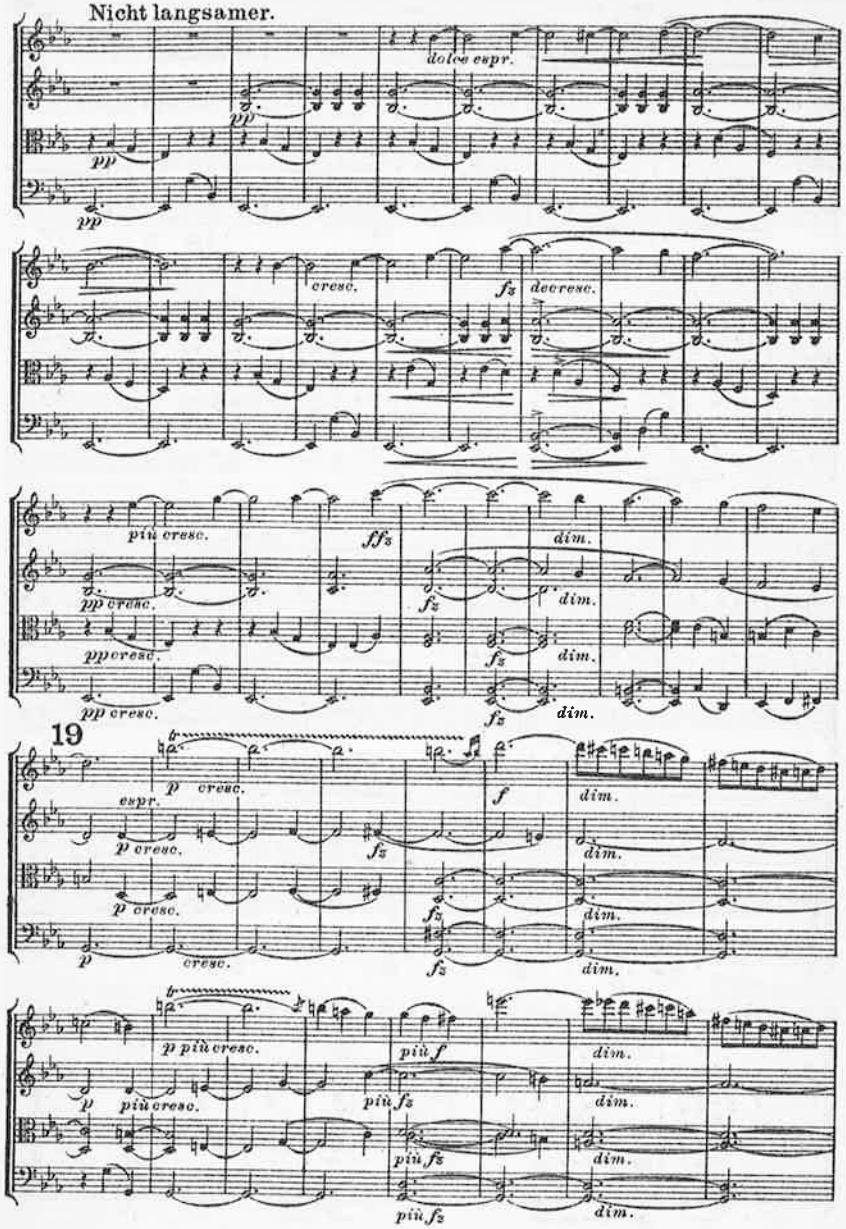

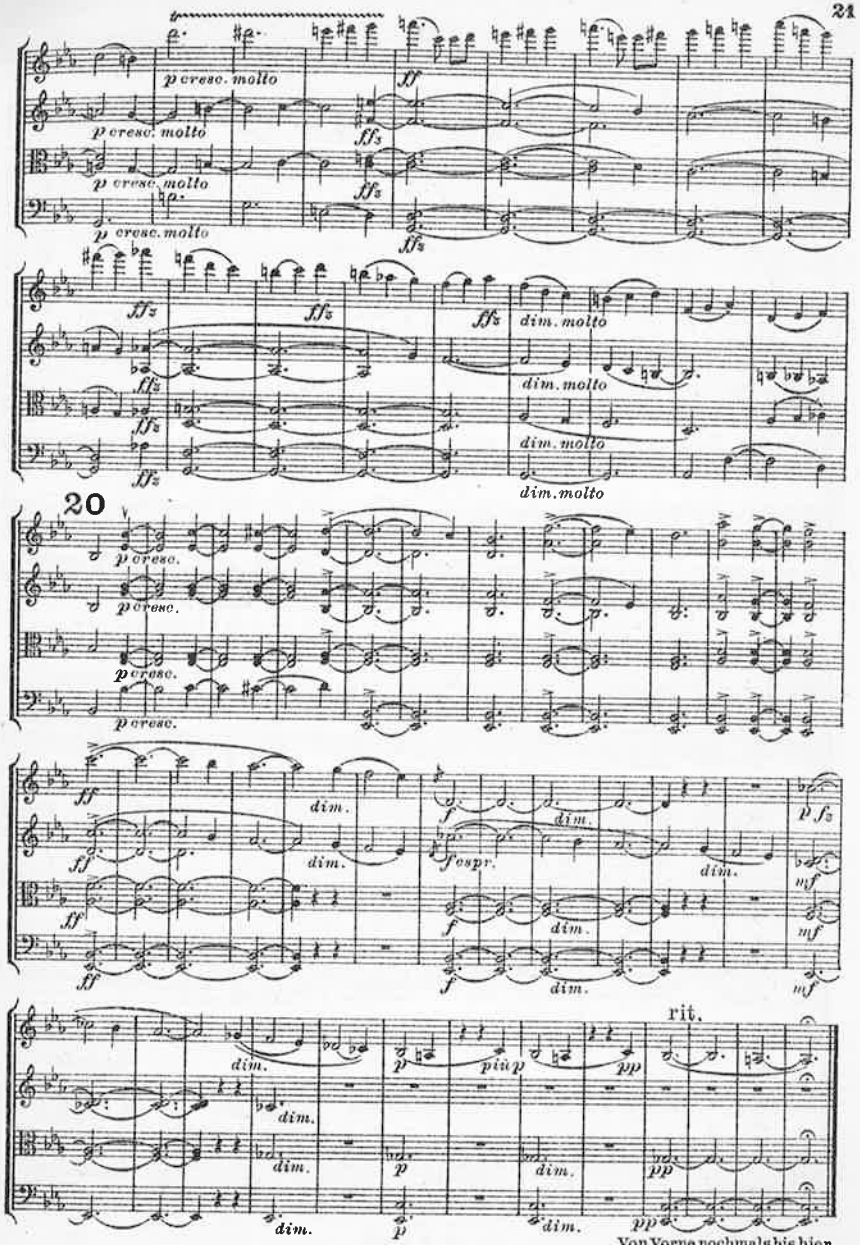

Von Vorne nochmals bis hier, (ohne Repetition,) dann:

IV.

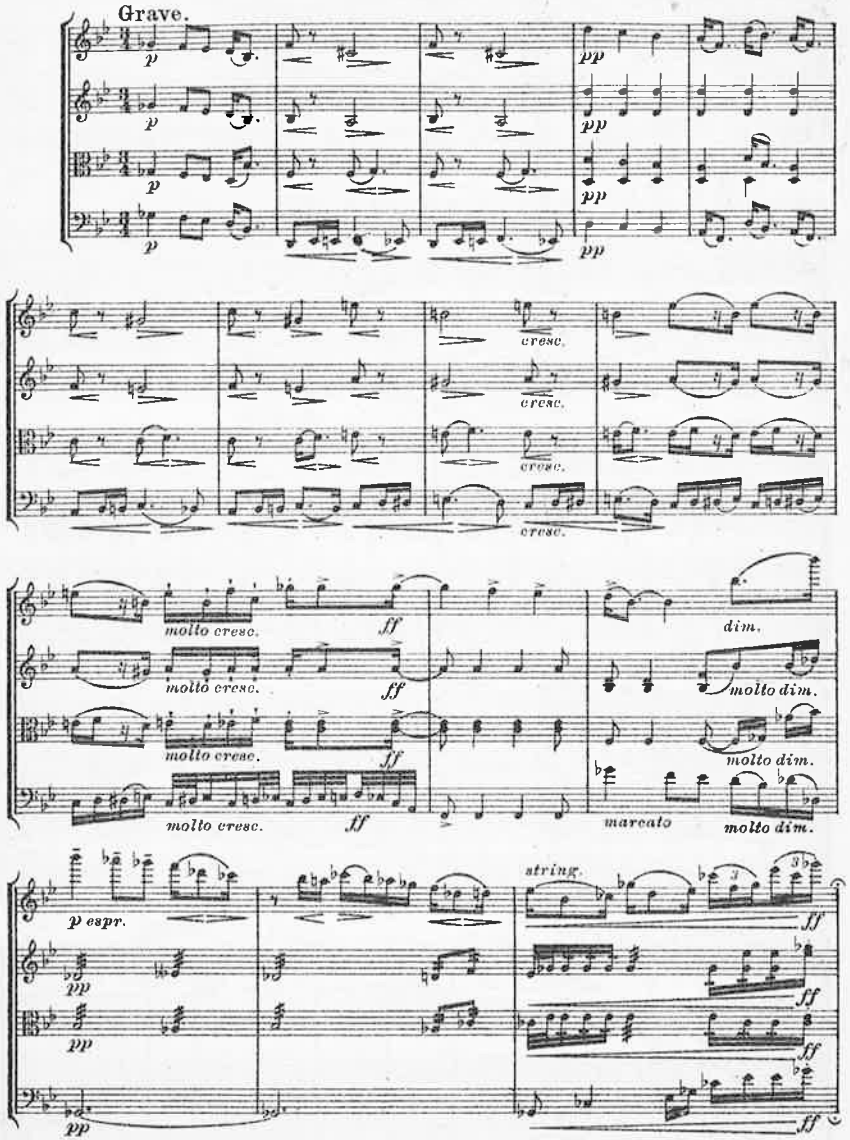
Grave.
cresc.
molto cresc.
ff
dim.
molto dim.
marcato
p espr.
string.

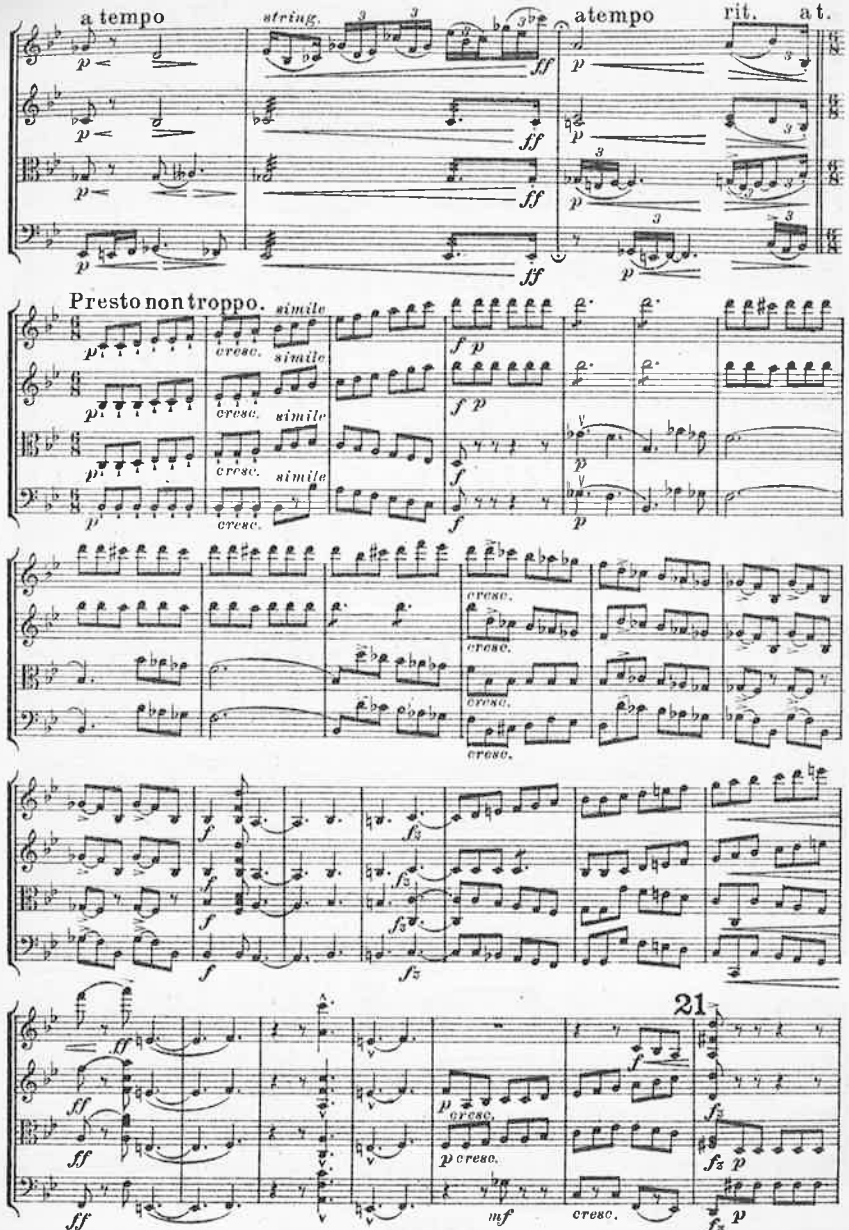
a tempo
string.
atempo
rit.
a t.
Presto non troppo.
simile
cresc.
21

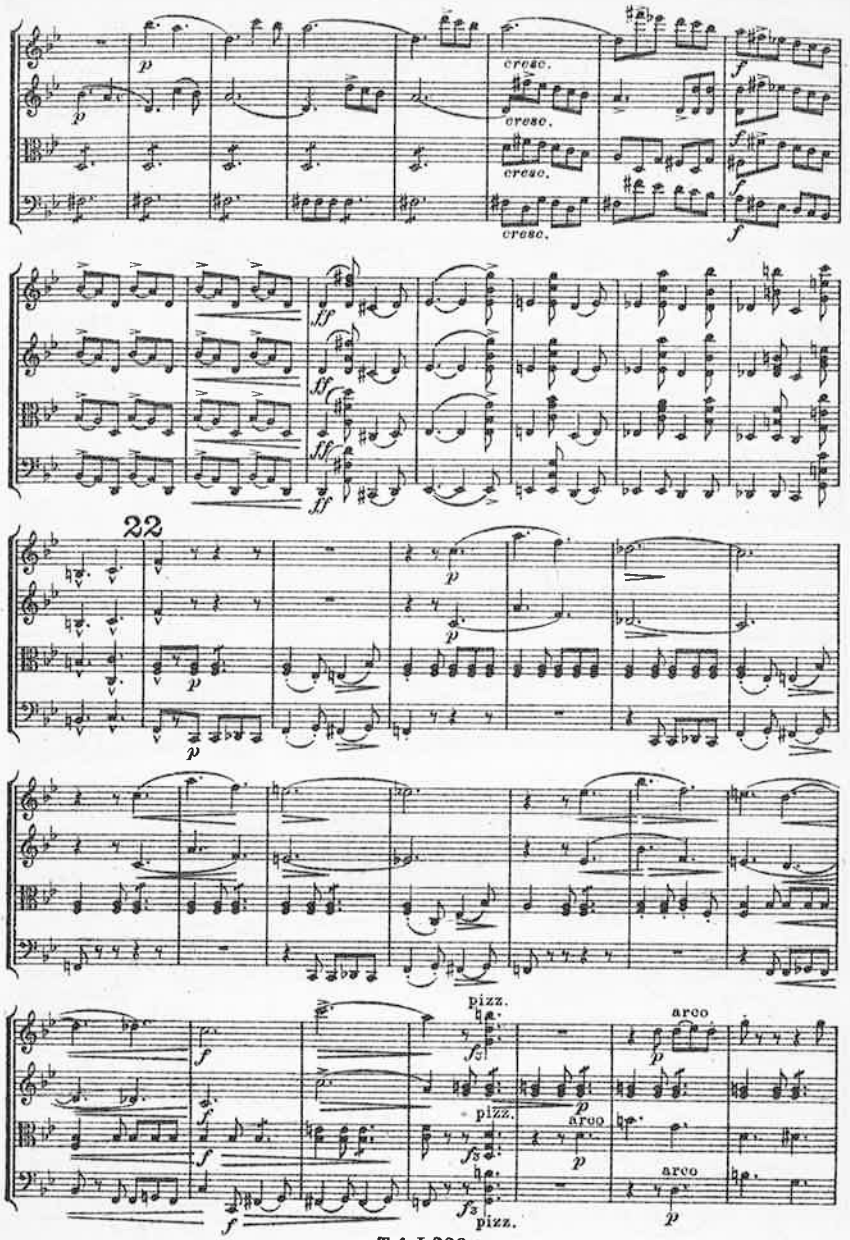
cresc.
cresc.
cresc.
cresc.
22
pizz.
arco
pizz.
arco
pizz.
arco

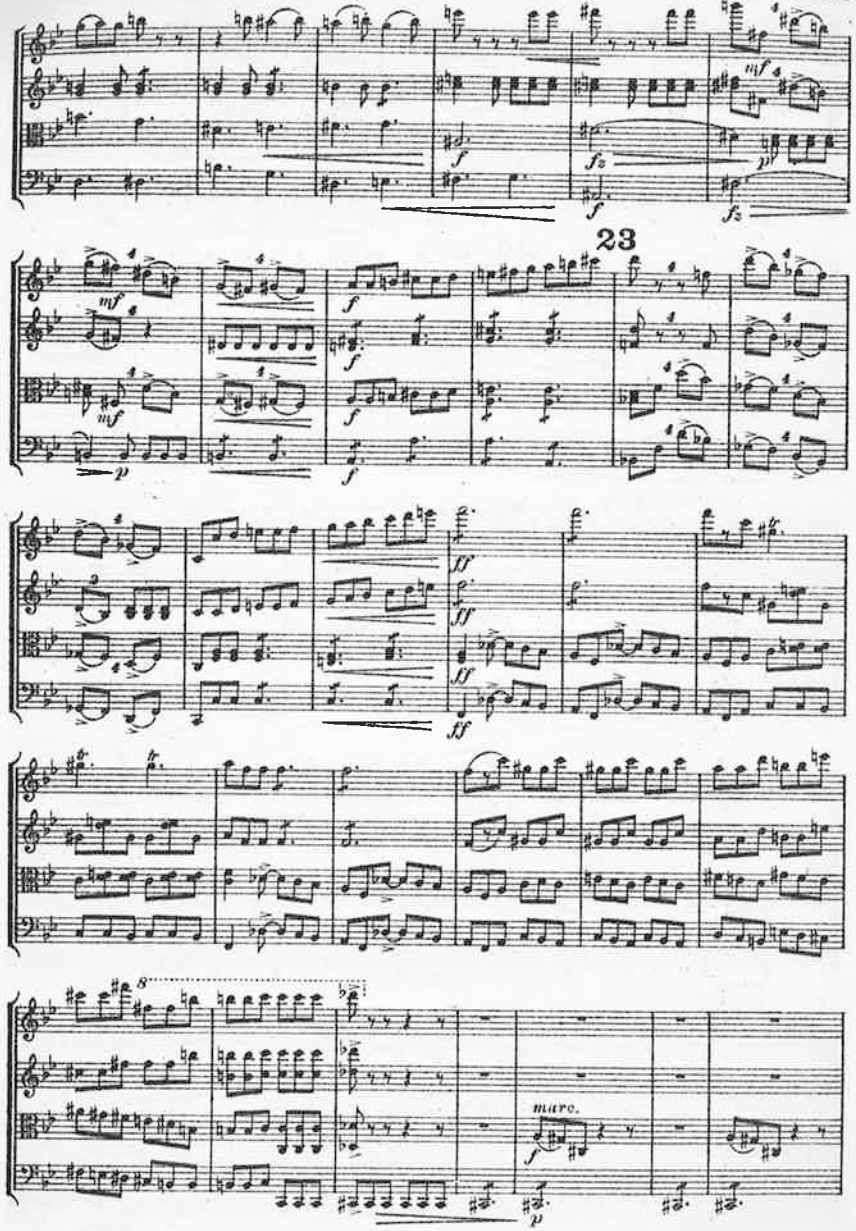
23
marc.

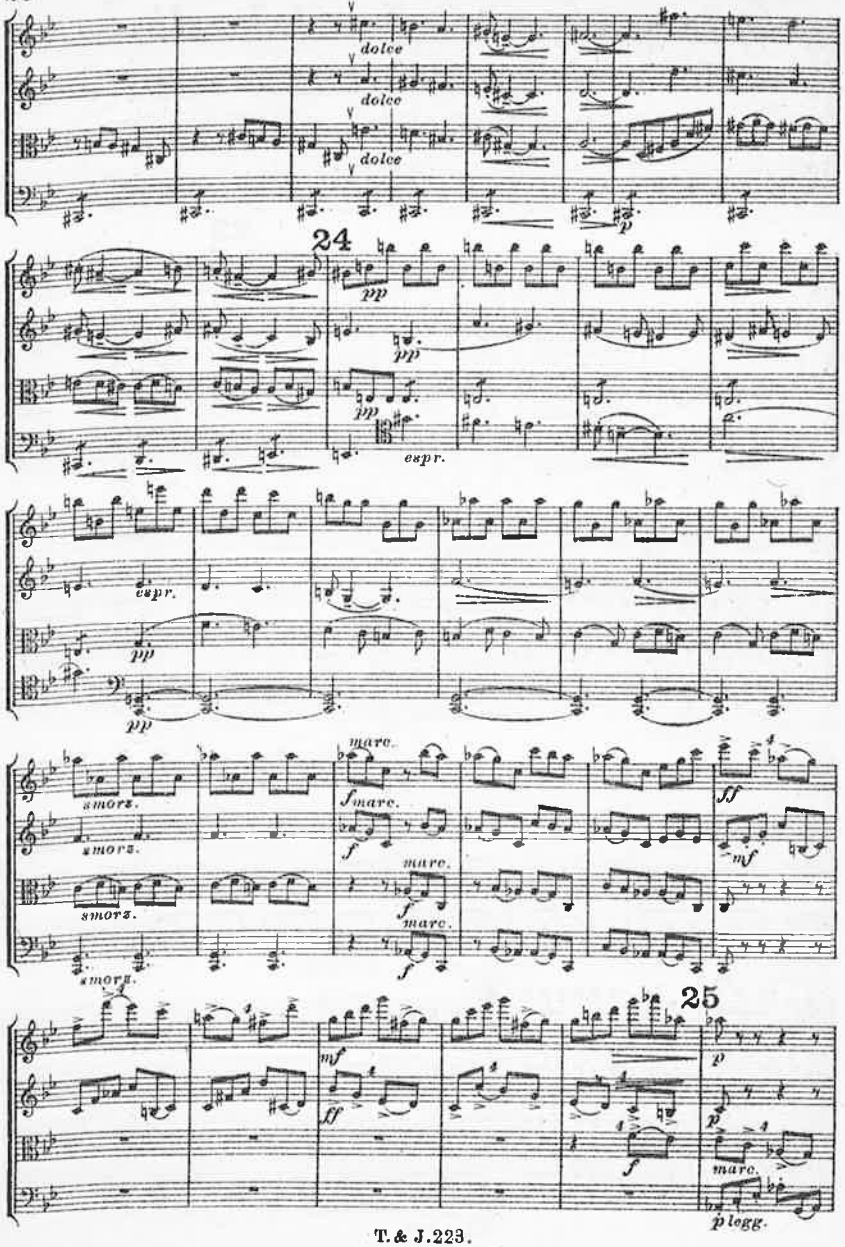
dolce
dolce
dolce
24
pp
pp
pp
espr.
espr.
pp
pp
smorz.
smorz.
smorz.
smorz.
marc.
f marc.
f
marc.
f
marc.
f
ff
mf
25
mf
ff
f
p
p
marc.
p legg.

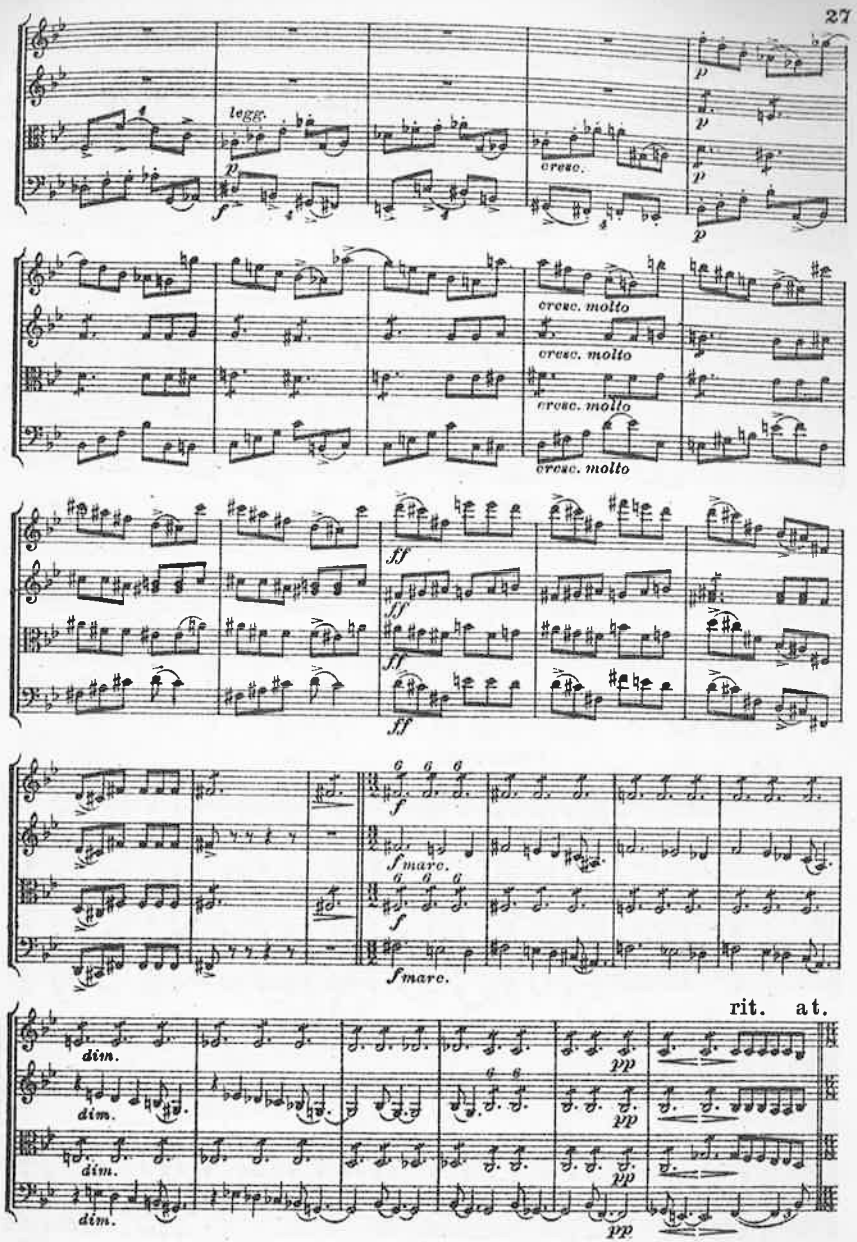
legg.
p
f
cresc.
p
p
p
cresc. molto
cresc. molto
cresc. molto
cresc. molto
ff
ff
ff
ff
f
f marc.
f
f marc.
rit. at.
dim.
dim.
dim.
dim.
pp
pp
pp
pp

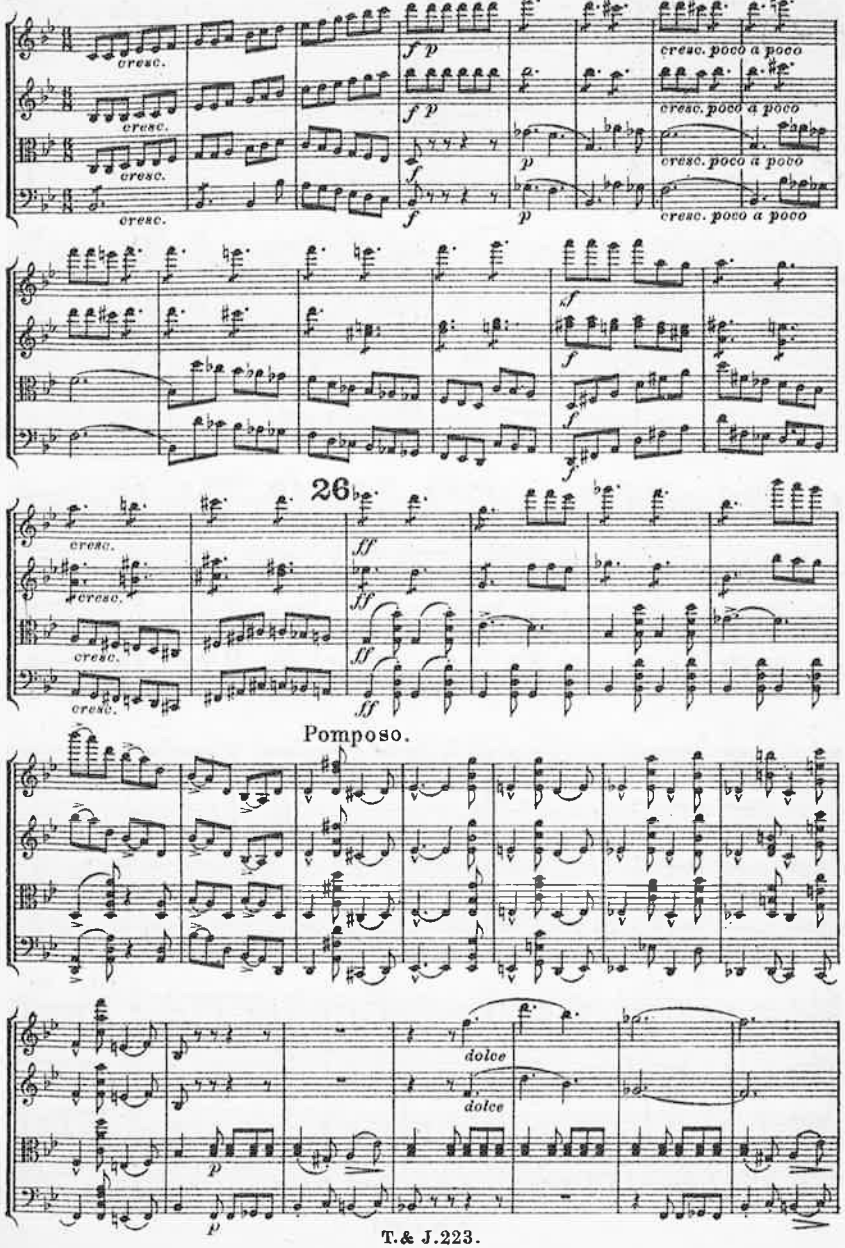
cresc.
cresc. poco a poco
26
Pomposo.
dolce

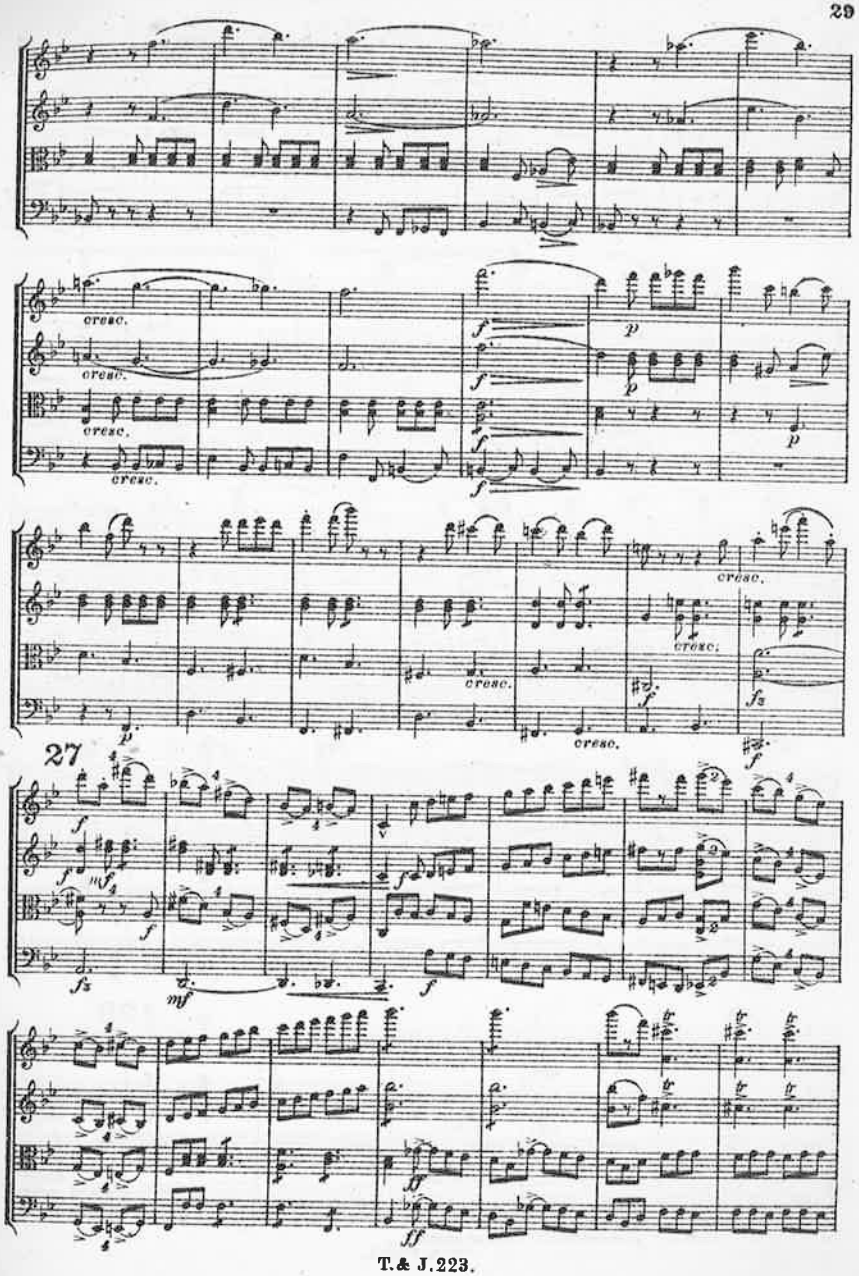
cresc.
27

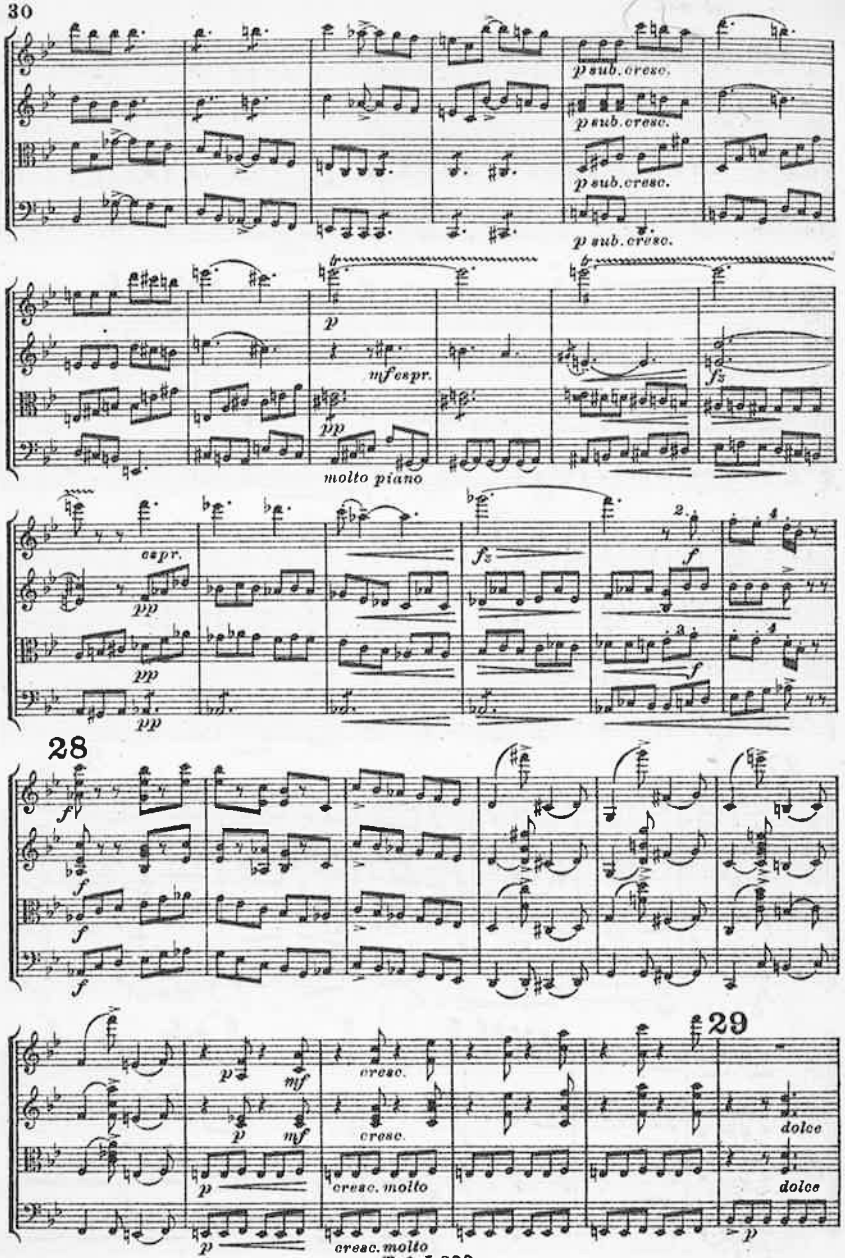
p sub. cresc.
p sub. cresc.
p sub. cresc.
p sub. cresc.
p
mf espr.
pp
molto piano
fz
espr.
pp
pp
pp
fz
f
28
f
f
f
f
29
p
mf
cresc.
p
mf
cresc.
p
cresc. molto
p
cresc. molto
dolce
dolce
p

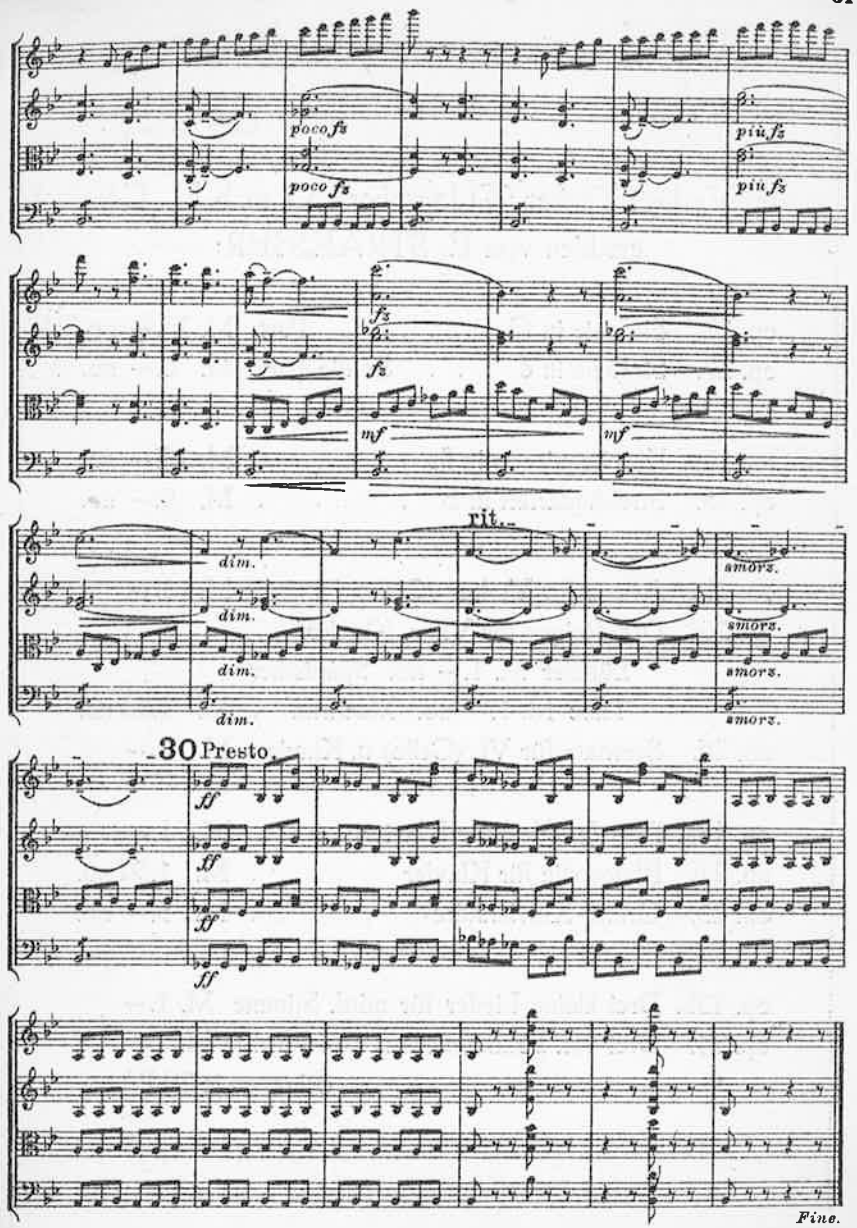
poco fz
poco fz
più fz
più fz
fz
fz
mf
mf
rit.
dim.
dim.
dim.
dim.
smorz.
smorz.
smorz.
smorz.
30 Presto
ff
ff
ff
ff
Fine.

Im Verlage Tischer & Jagenberg, G. m. b. H., Cöln
erschien von E. STRAESSER:

op. 22. Sinfonie in G . . . . . Part. M. 25.— no.
op. 27. Sinfonie in d . . . Studienpart. M. 6.— no.

.....

op. 18a. Klavierquintett in fis . . . . . M. 15.— no.
op. 15. Streichquartett in B . . . . . M. 9.— no.

.....

op. 13a. Arioso für Violine ⟨Cello⟩ . . . M. 1.—
op. 25. Drei Reigen für Vl. u. Klavier.
Ländler M. 1.— no. Spanischer
Tanz M. 1.— no. Mazurka . M. 1.50 no.
op. 26. Serenata für Vl. ⟨Cello⟩ u. Klavier M. 2.—

.....

op. 18a. Drei Stücklein für Klavier . . . . M. 1.—
op. 21. Rhapsodie für Klavier . . . . . M. 1.50 no.
op. 23. Große Klaviersuite . . . . . M. 5.— no.

.....

op. 13b. Drei kleine Lieder für mittl. Stimme M. 1.—
op. 24. Drei 4st. Frauenchöre a cap. Part. je M. 1.—
Stimmen je 20 Pf.