Trio facile

pour Piano, Violon et Violoncelle,

composé par

Alban Förster.

Allegro risoluto.

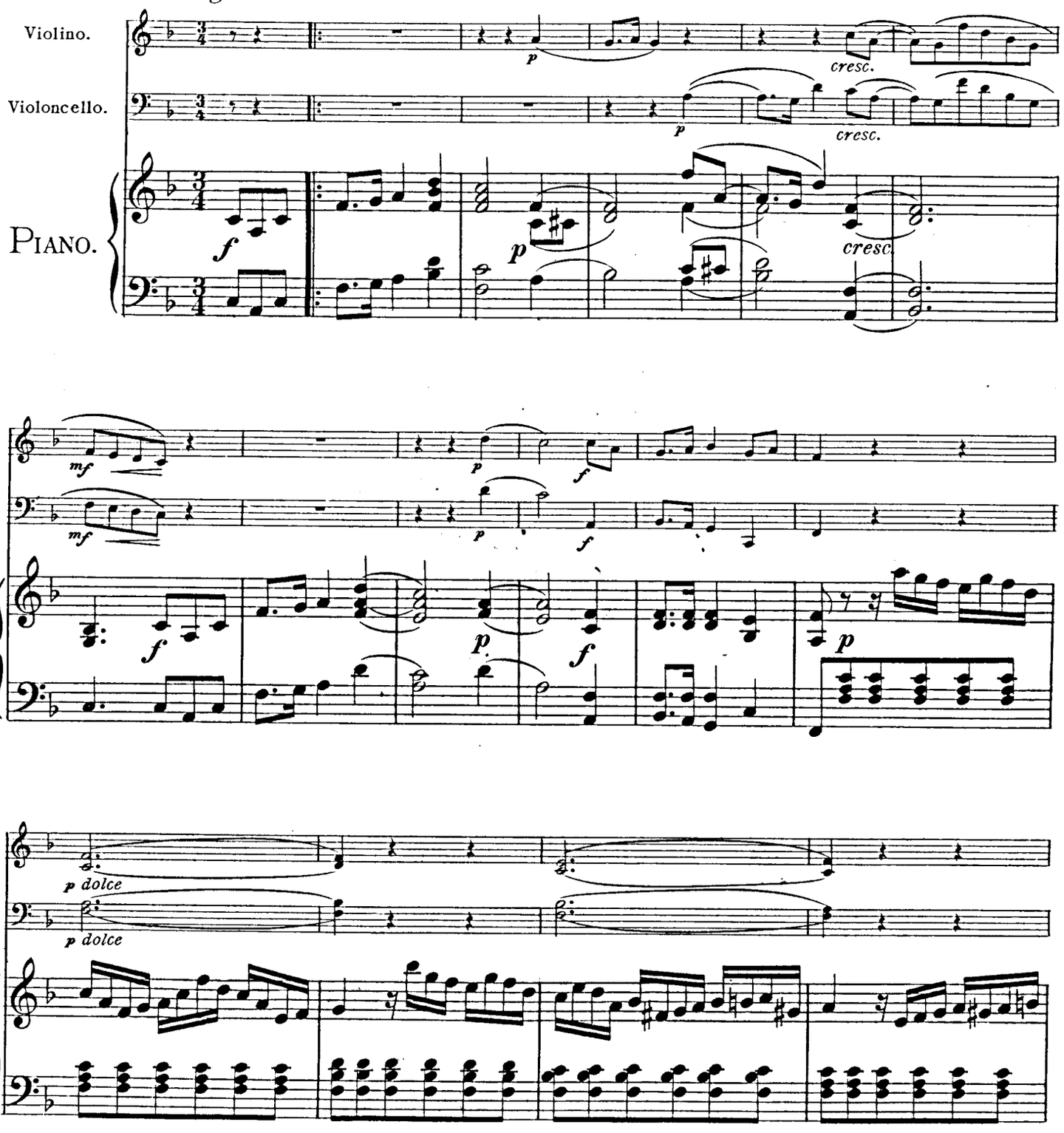

Copyright 1912 by Johann André, Offenbach a/Main.

Propriété pour tous pays + de Johann André, Offenbach s. M.

+ *Pour la Russie P. Neldner, Riga.*

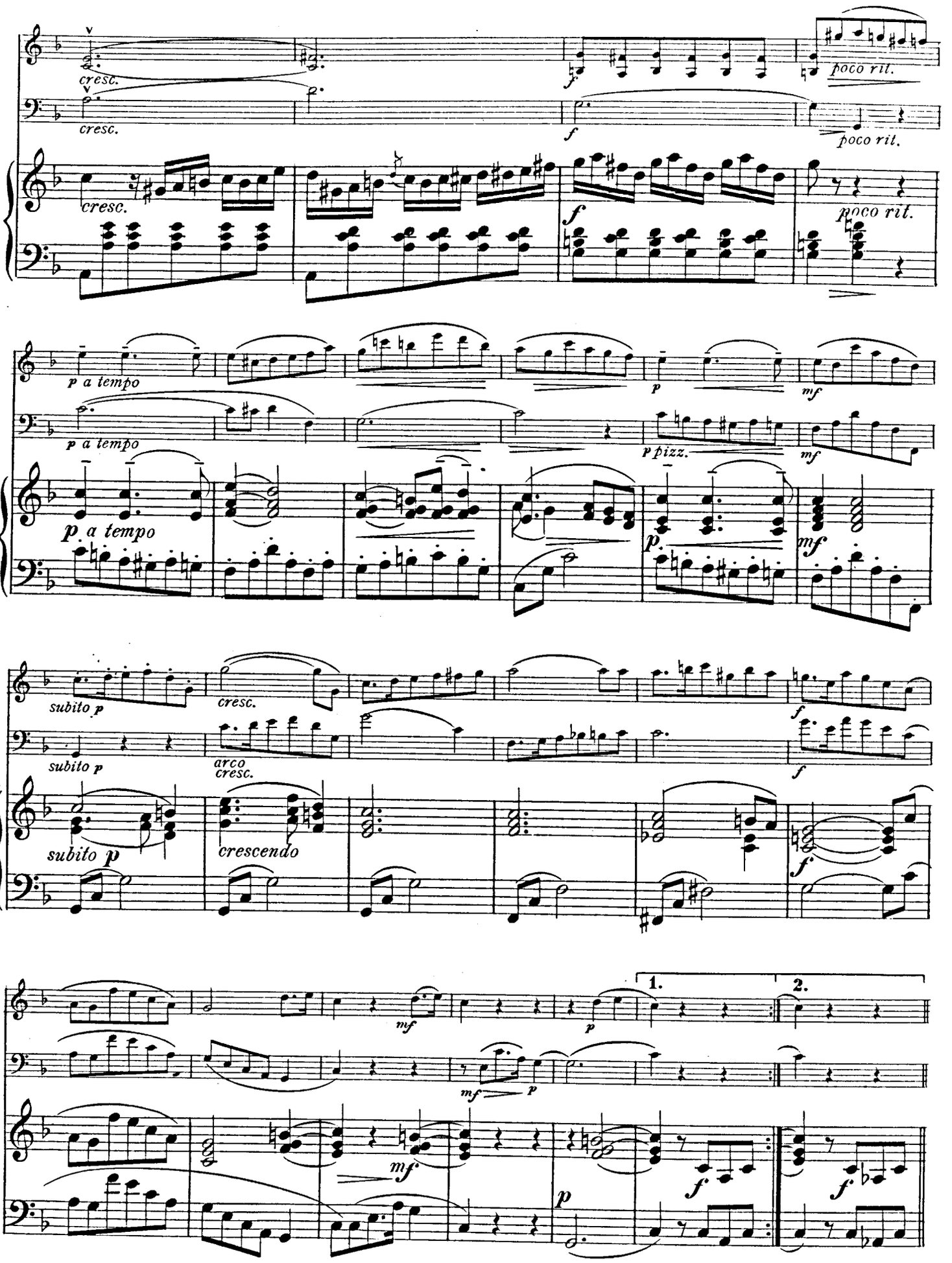
cresc.
cresc.
poco rit.
poco rit.
cresc.
f
poco rit.
p a tempo
p a tempo
p
mf
p pizz.
mf
p a tempo
p
mf
subito p
cresc.
f
subito p
arco
cresc.
f
subito p
crescendo
f
1.
2.
mf
p
mf
p
mf
p
f
f

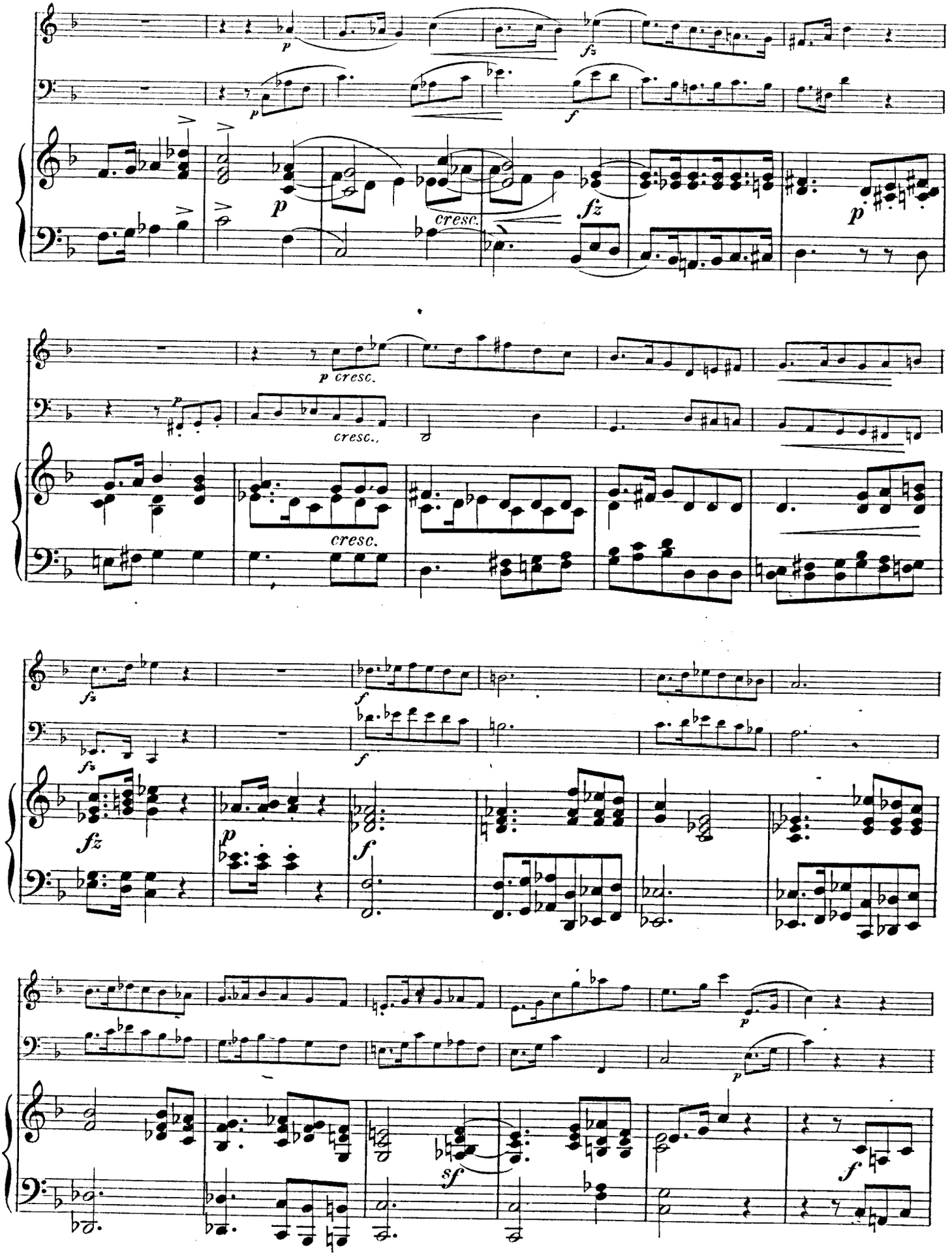
p
fz
f
cresc.
p cresc.
sf

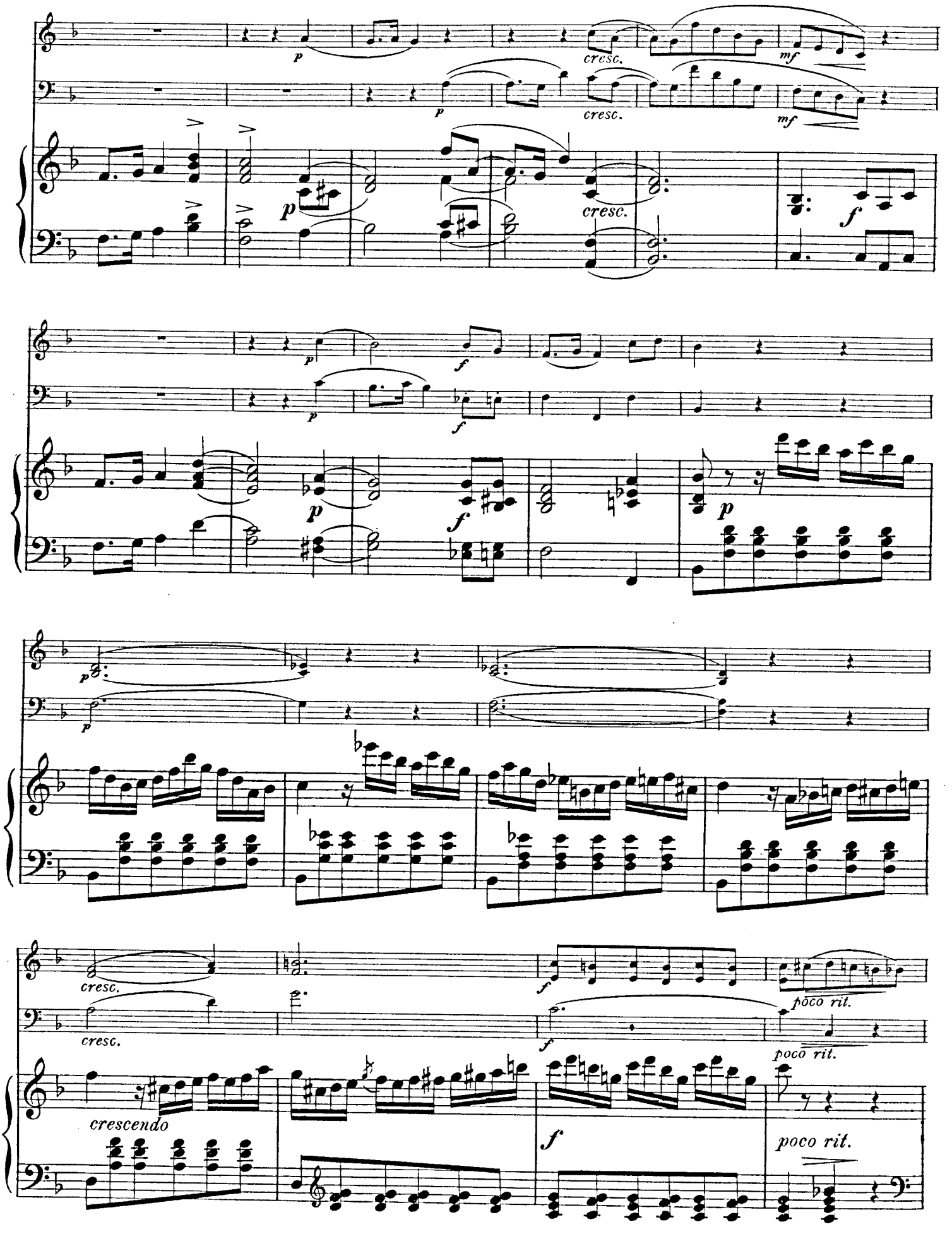
p
cresc.
mf
p
cresc.
mf
p
cresc.
f
p
f
p
f
p
f
p
p
cresc.
cresc.
f
poco rit.
f
poco rit.
crescendo
f
poco rit.

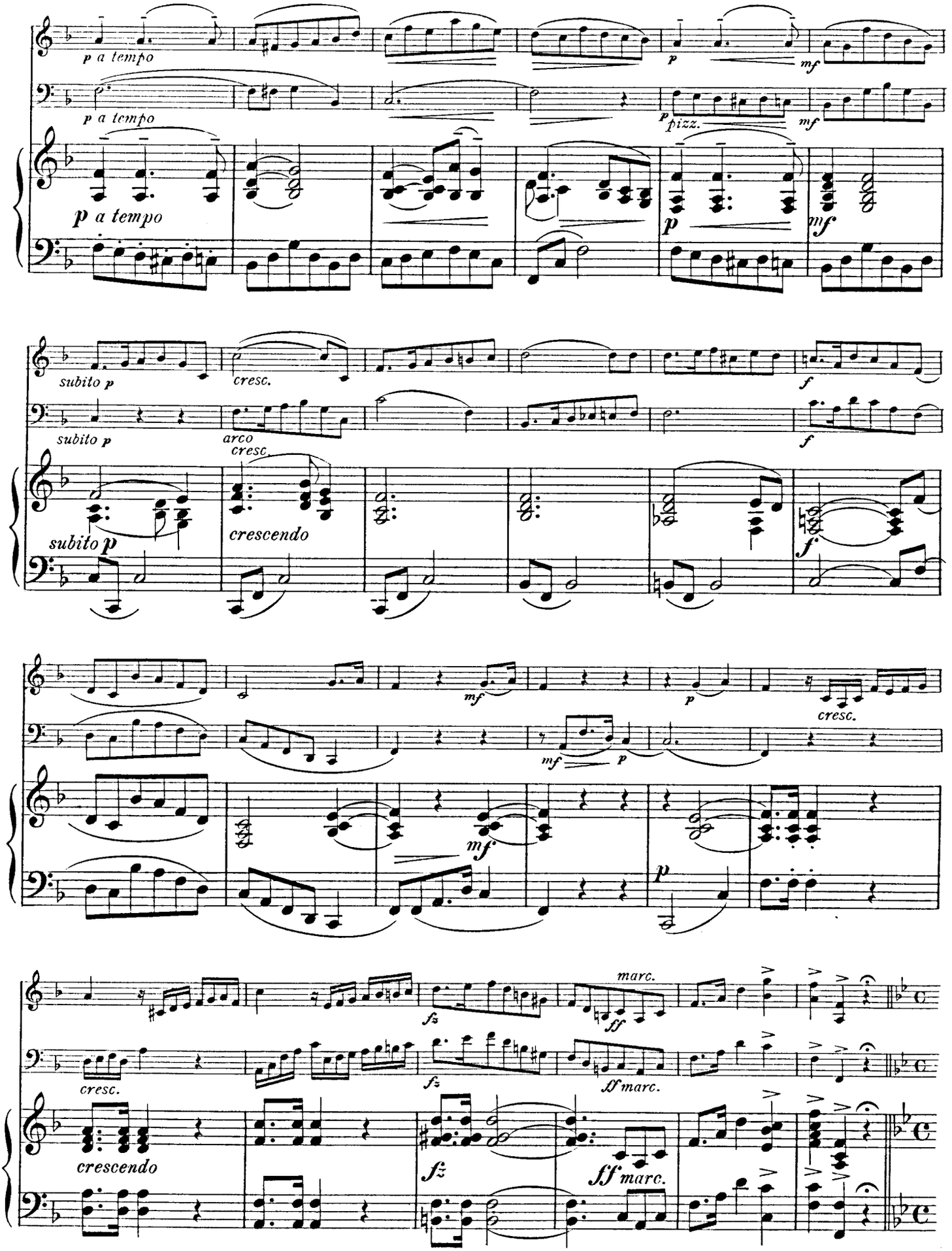
p a tempo
p a tempo
p a tempo
p
pizz.
mf
p
mf
subito p
cresc.
subito p
arco
cresc.
subito p
crescendo
f
f
mf
p
cresc.
mf
p
mf
p
marc.
fz
ff
cresc.
fz
ff marc.
crescendo
fz
ff marc.

Andante con moto.

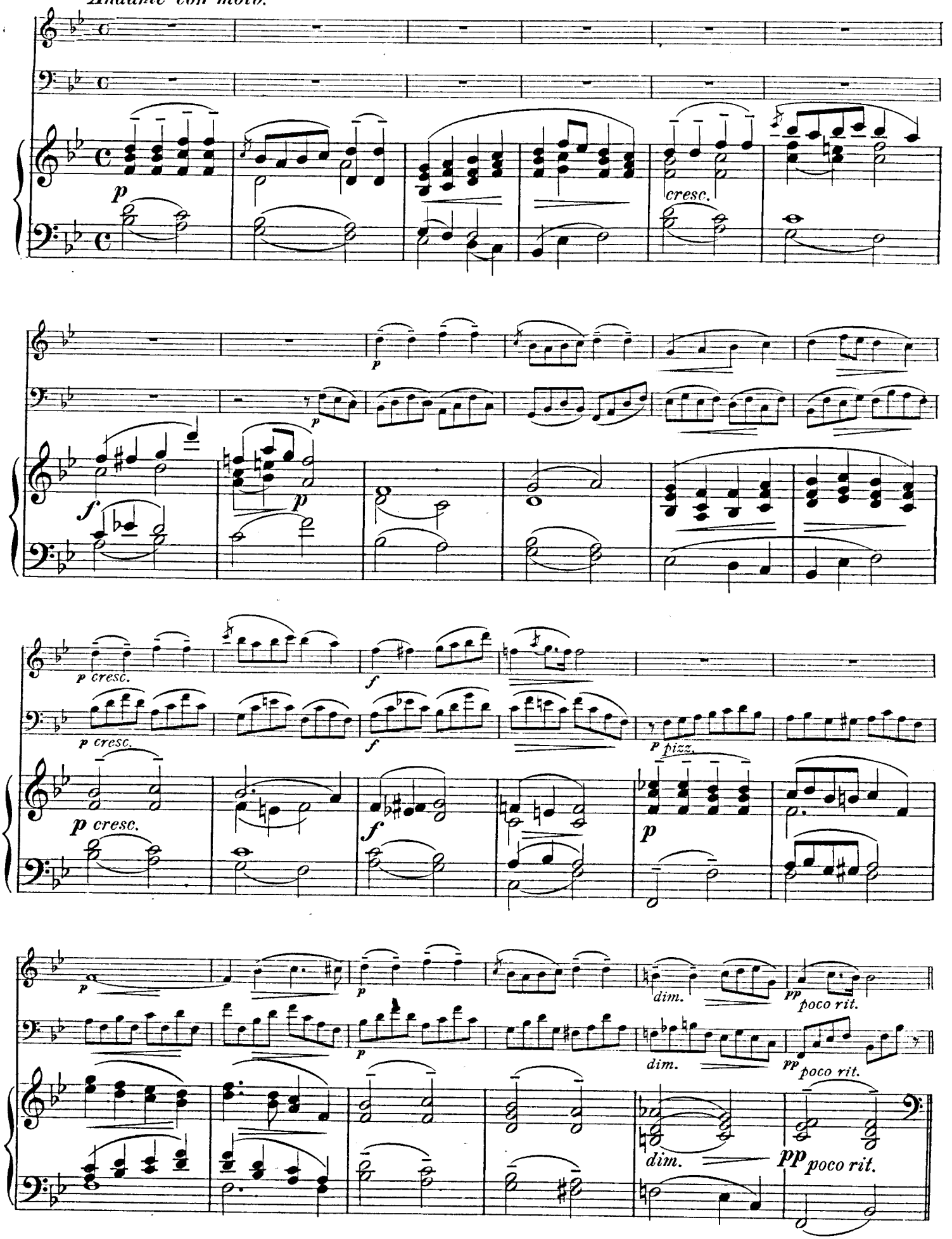

Poco animato.

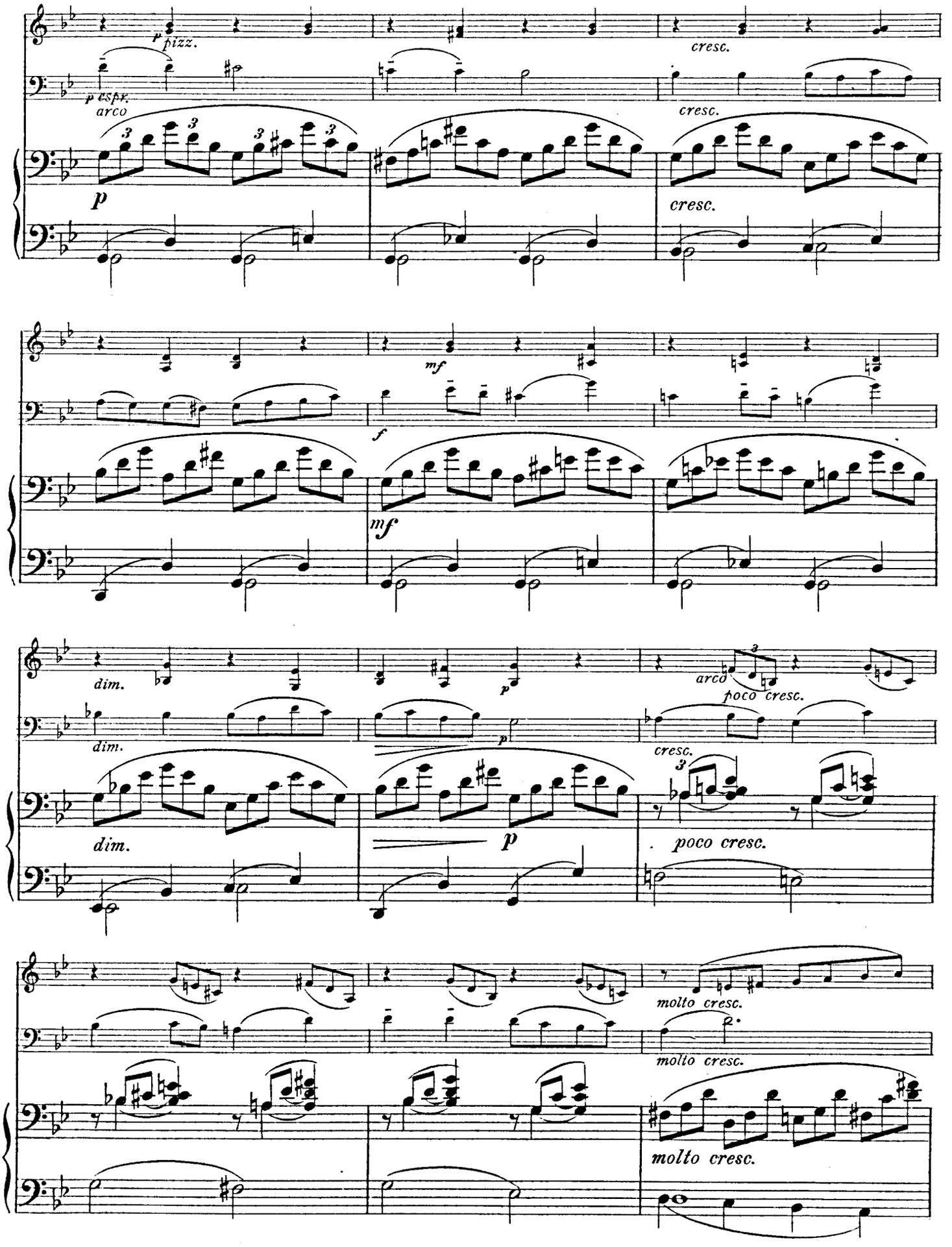

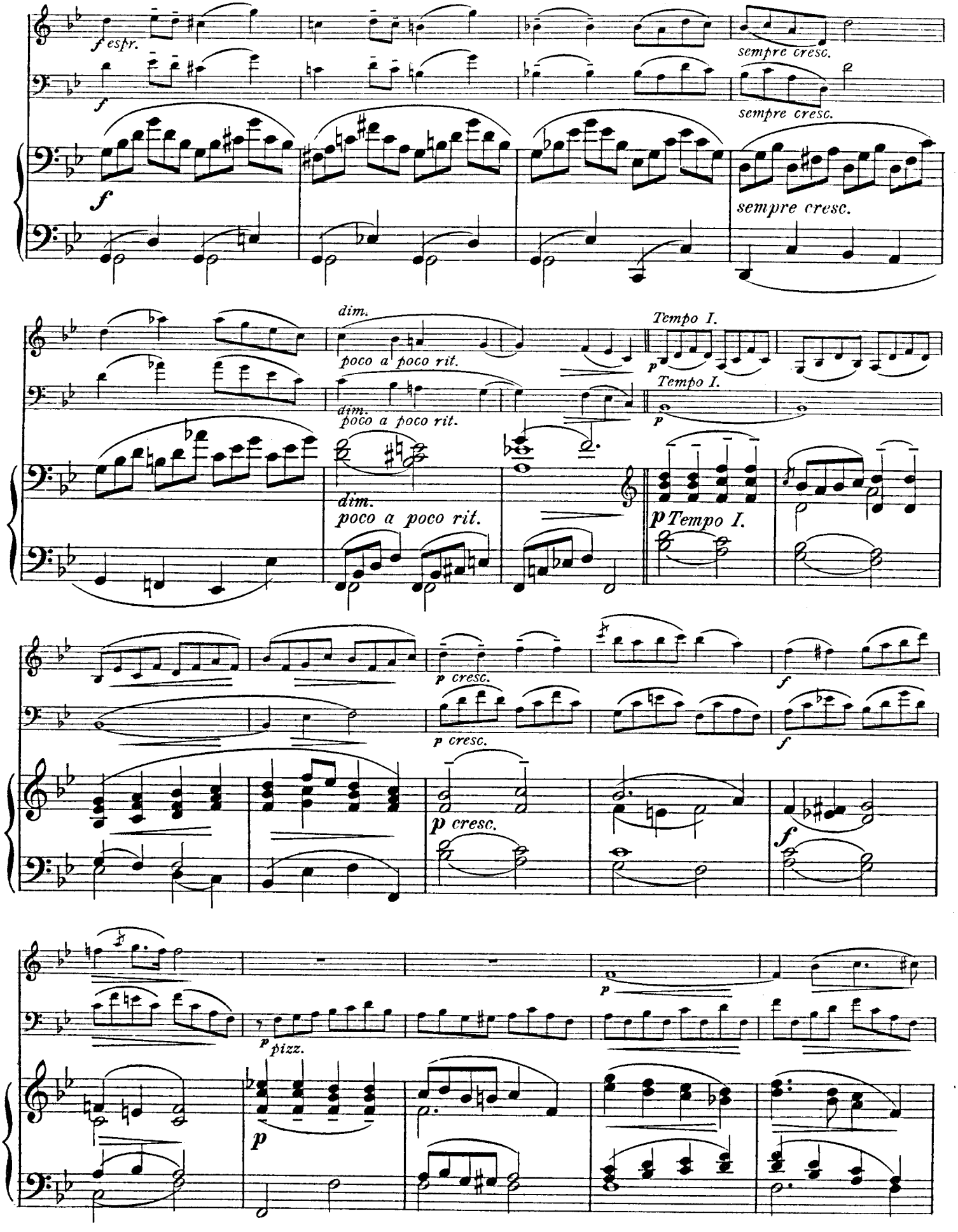
f espr.
sempre cresc.
dim.
poco a poco rit.
Tempo I.
p cresc.
pizz.

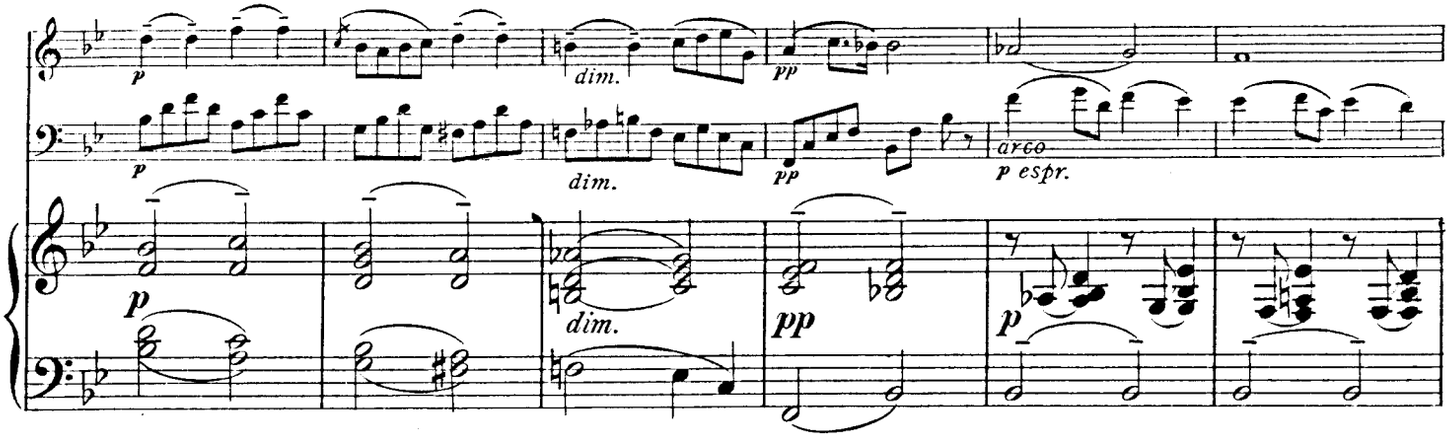

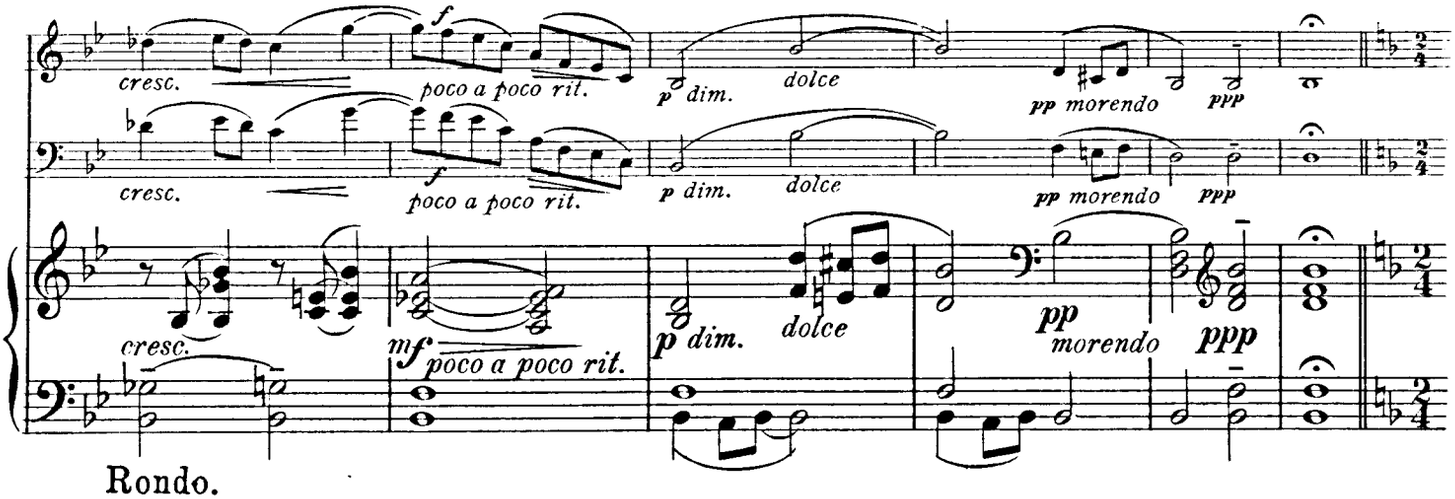

Rondo.

Allegro scherzando.

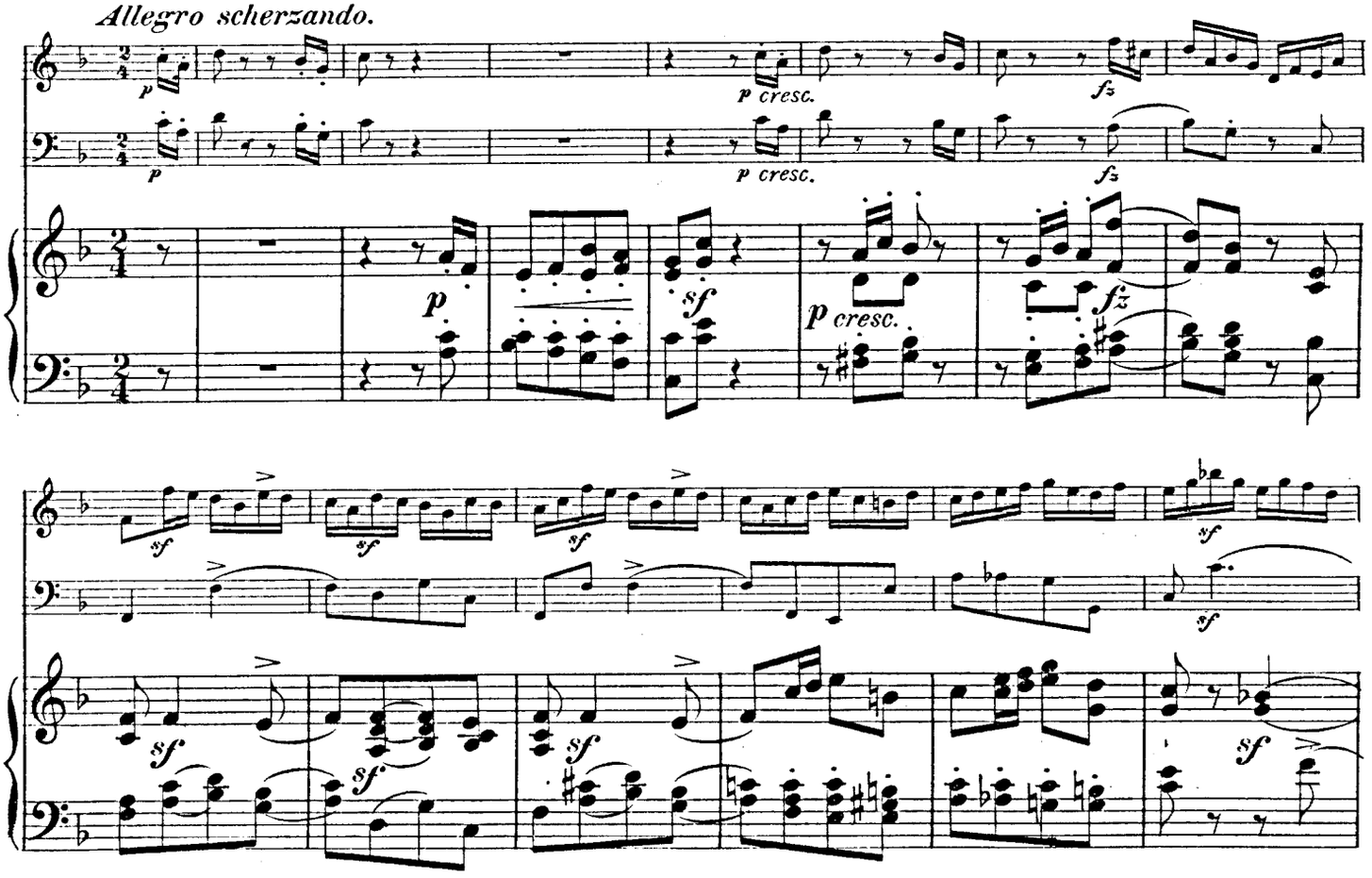

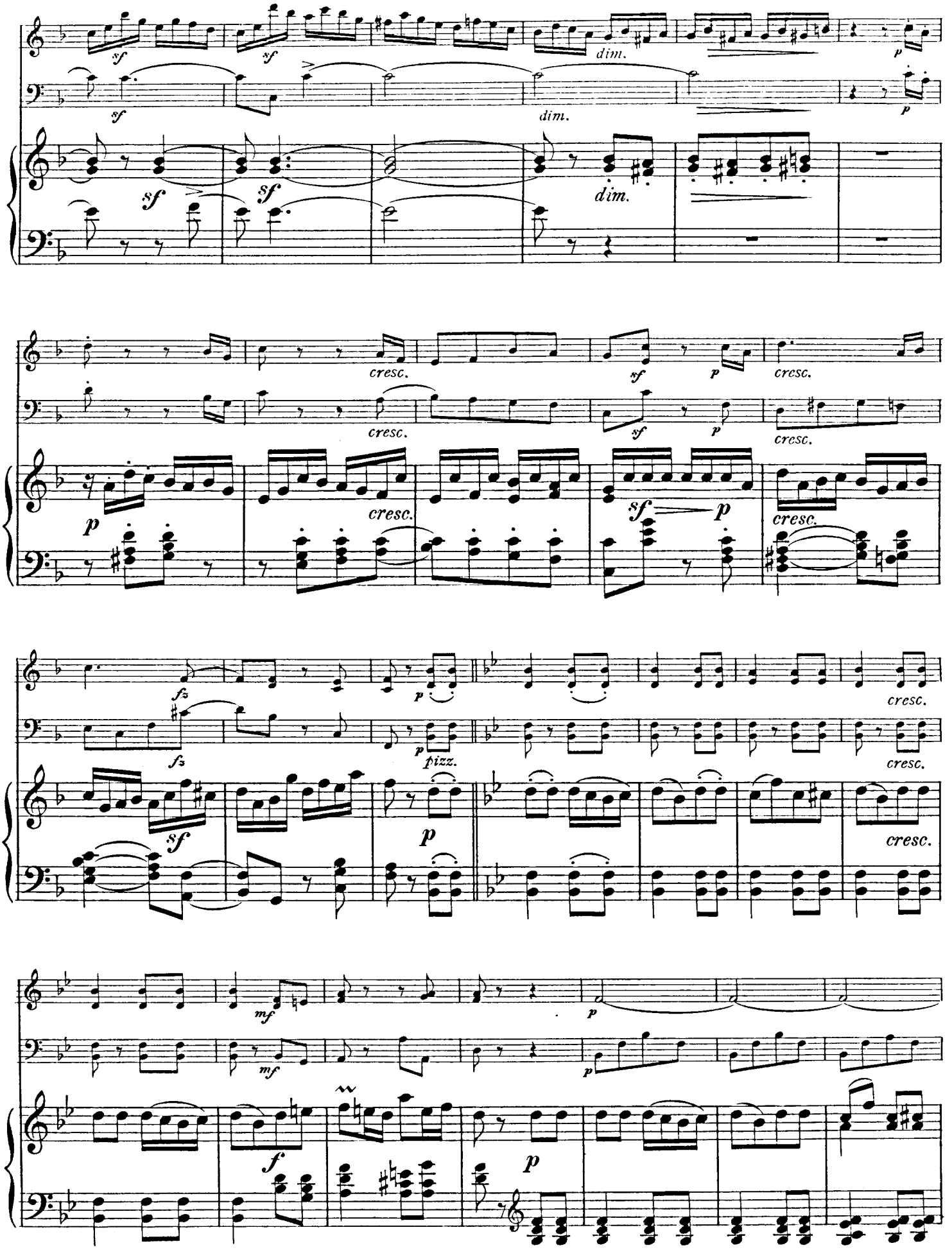
sf
dim.
p
cresc.
fz
pizz.
mf
f

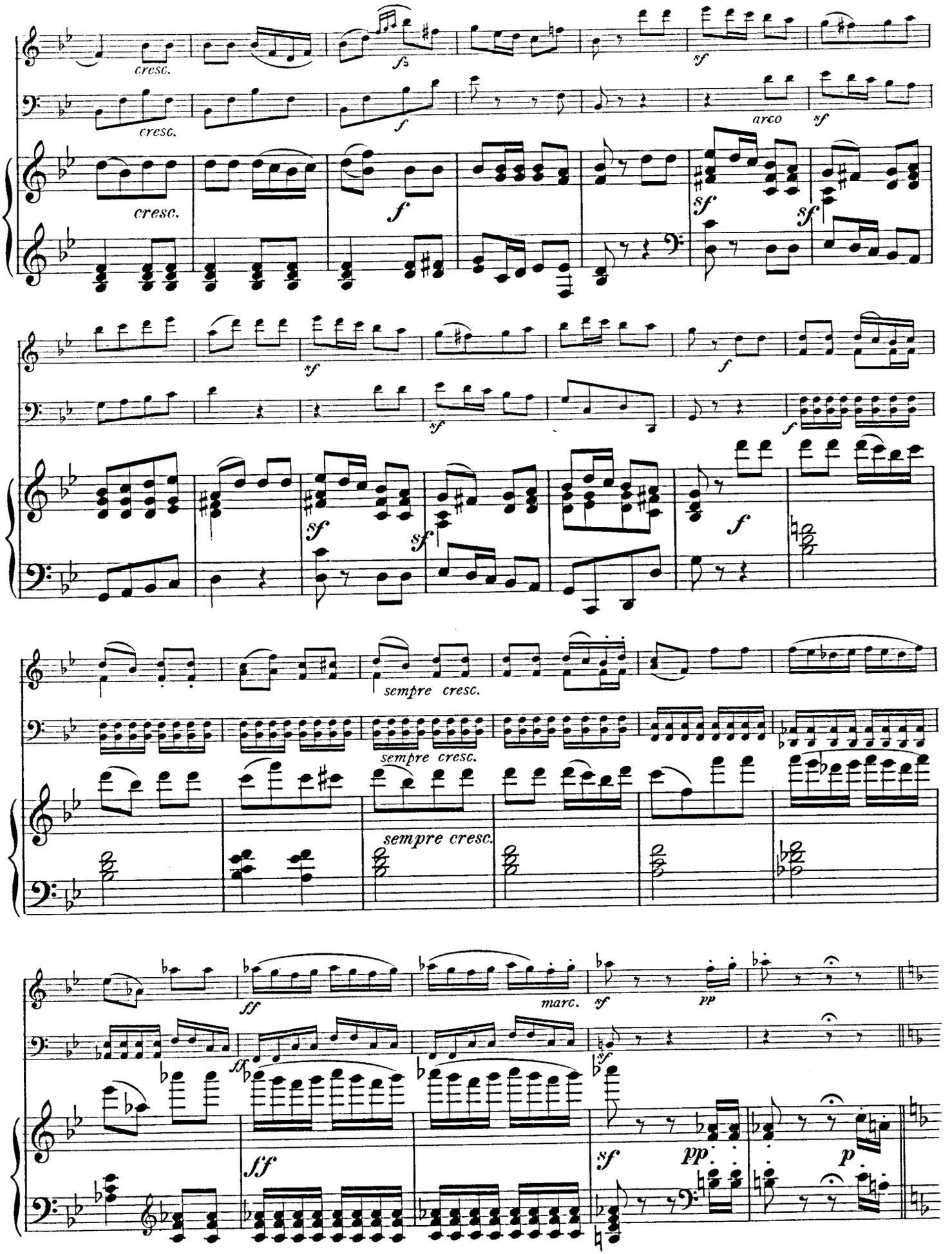
cresc.
cresc.
cresc.
fz
f
f
sf
arco
sf
sf
sf
sf
sf
sf
sf
f
f
f
sempre cresc.
sempre cresc.
sempre cresc.
ff
marc.
sf
pp
ff
ff
sf
pp
p

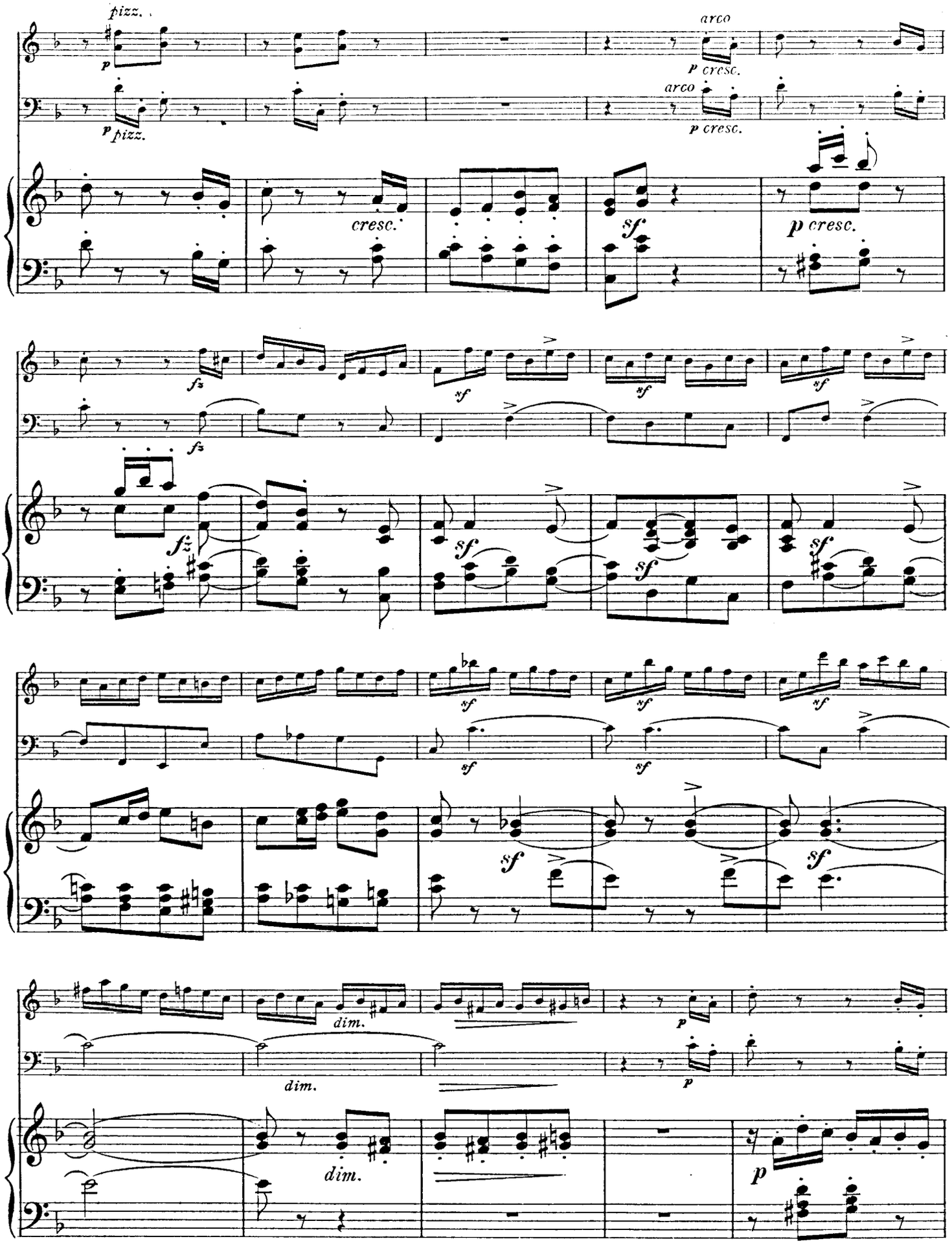
pizz.
arco
p cresc.
cresc.
sf
p cresc.
fz
dim.
p

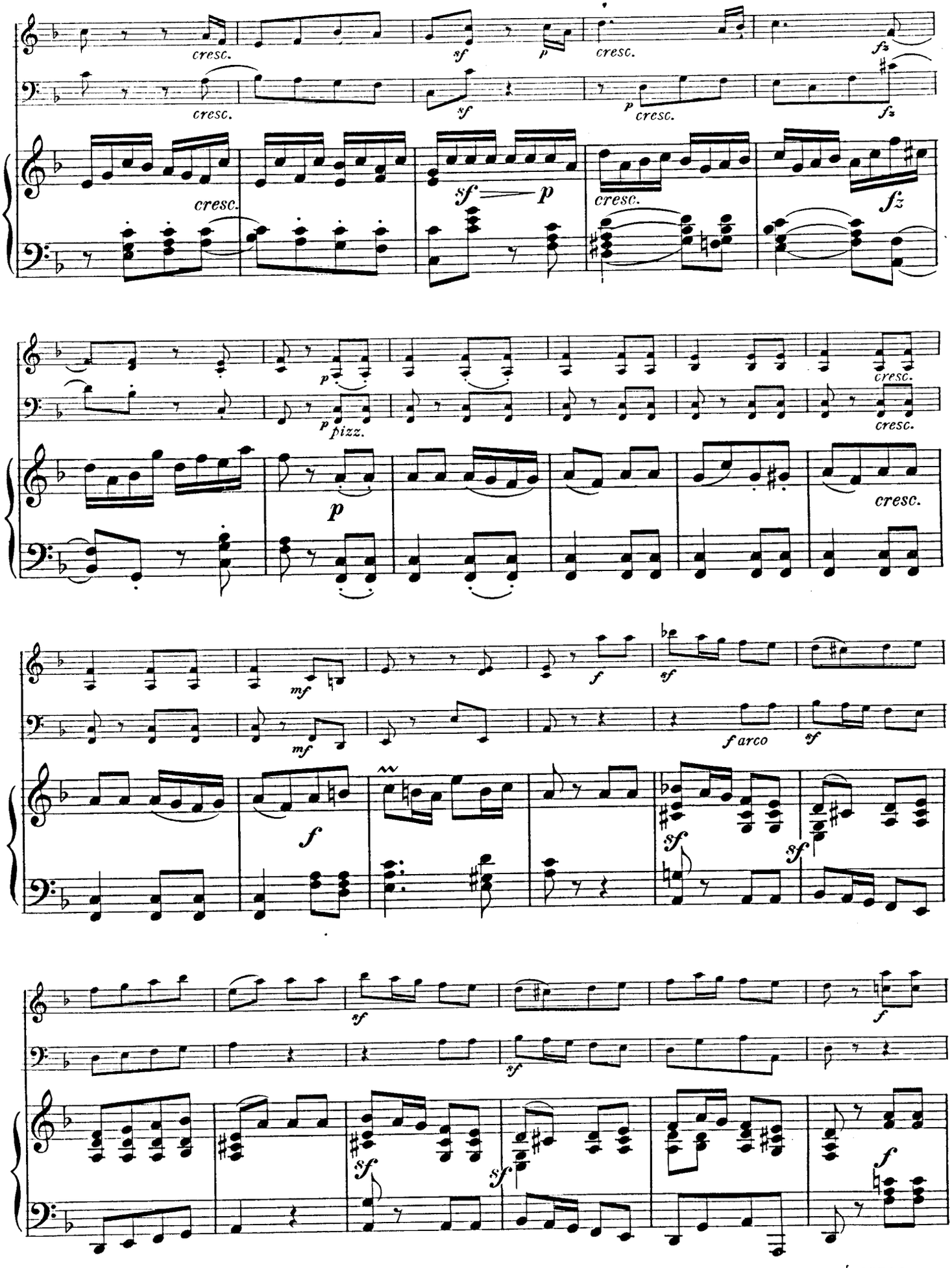
cresc.
sf
p
cresc.
fz
cresc.
sf
p
cresc.
fz
cresc.
sf
p
cresc.
fz
p
p
pizz.
cresc.
cresc.
p
cresc.
mf
f
sf
mf
f arco
sf
f
sf
sf
sf
f
sf
sf
f
sf
sf
f

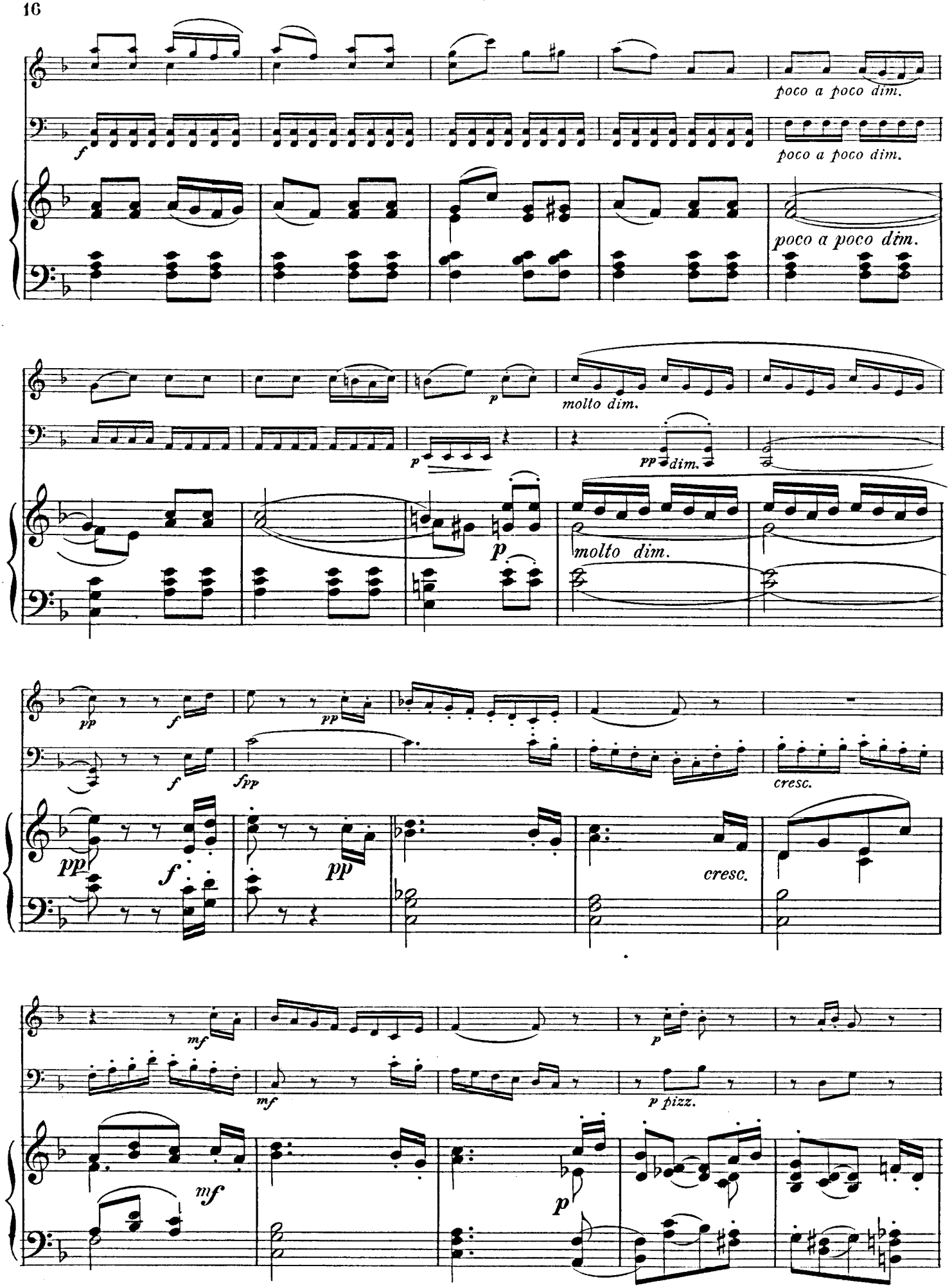
poco a poco dim.
poco a poco dim.
poco a poco dim.
molto dim.
molto dim.
cresc.
cresc.
p pizz.

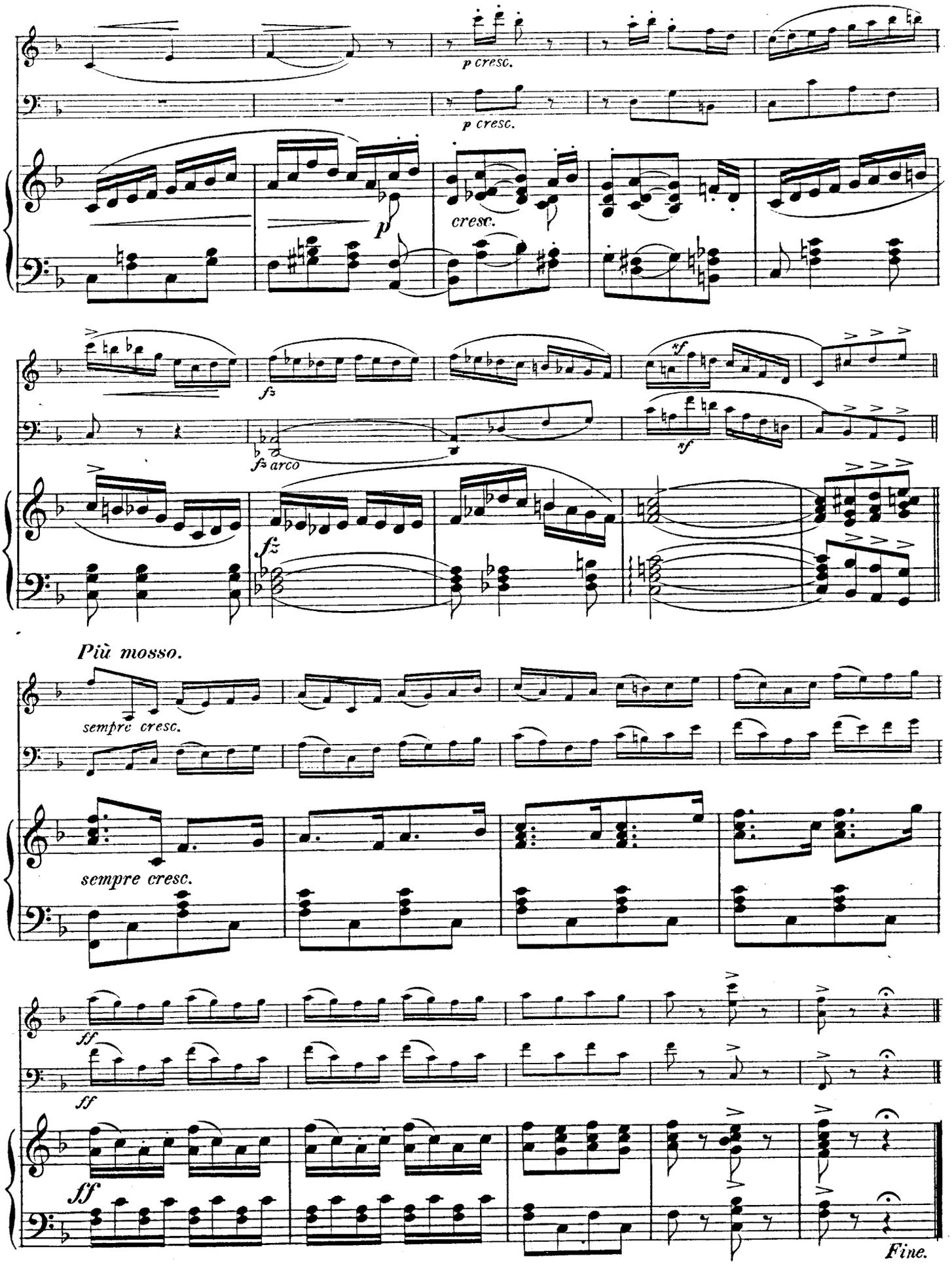
p cresc.
p cresc.
p
cresc.
fz
fz arco
sf
sf
Più mosso.
sempre cresc.
sempre cresc.
ff
ff
ff
Fine.