Violino

Sonata in G per Viola, Violino e Continuo

orig. flauto traverso, violino discordato e continuo BWV1038

J.S. Bach &
C.P.E. Bach

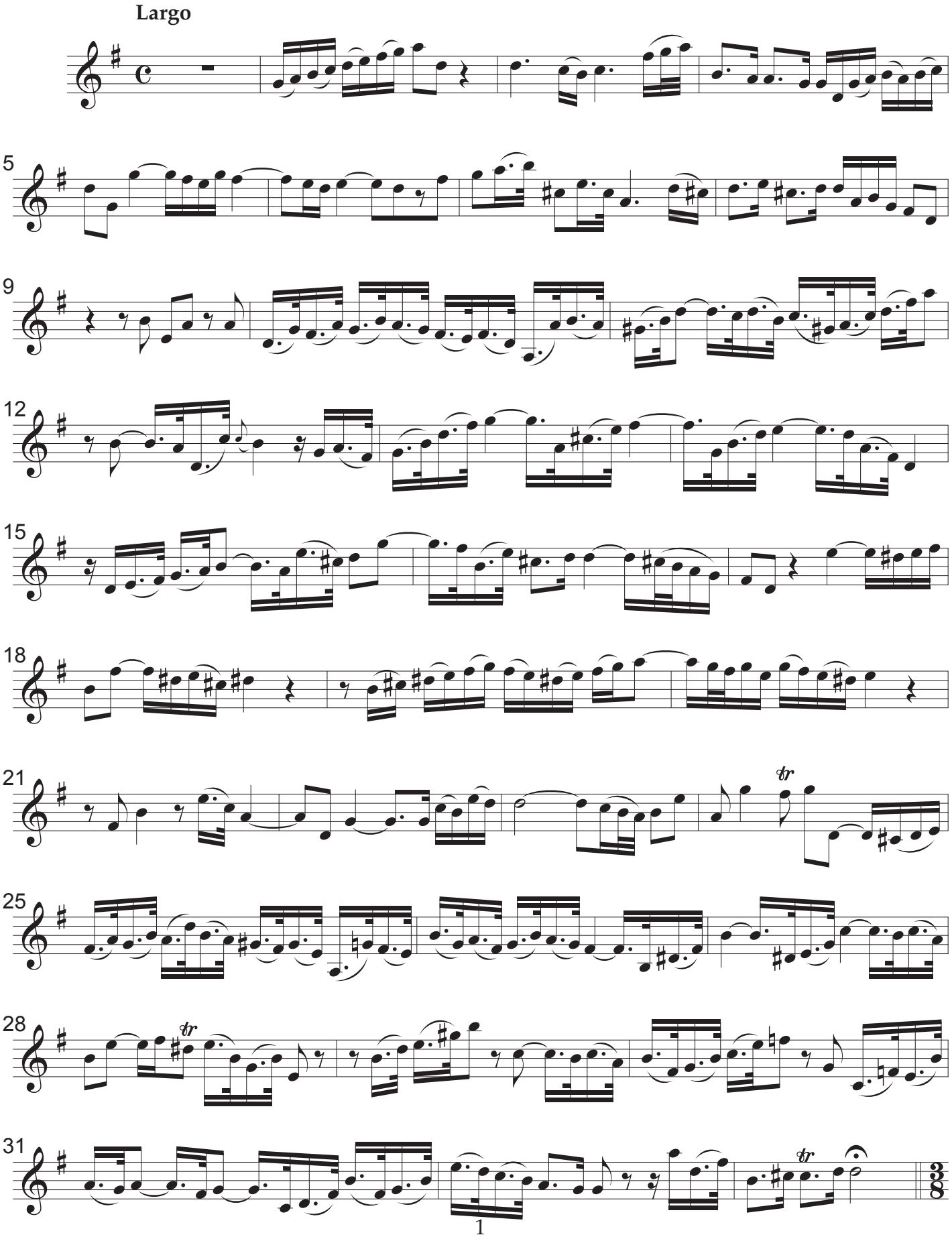

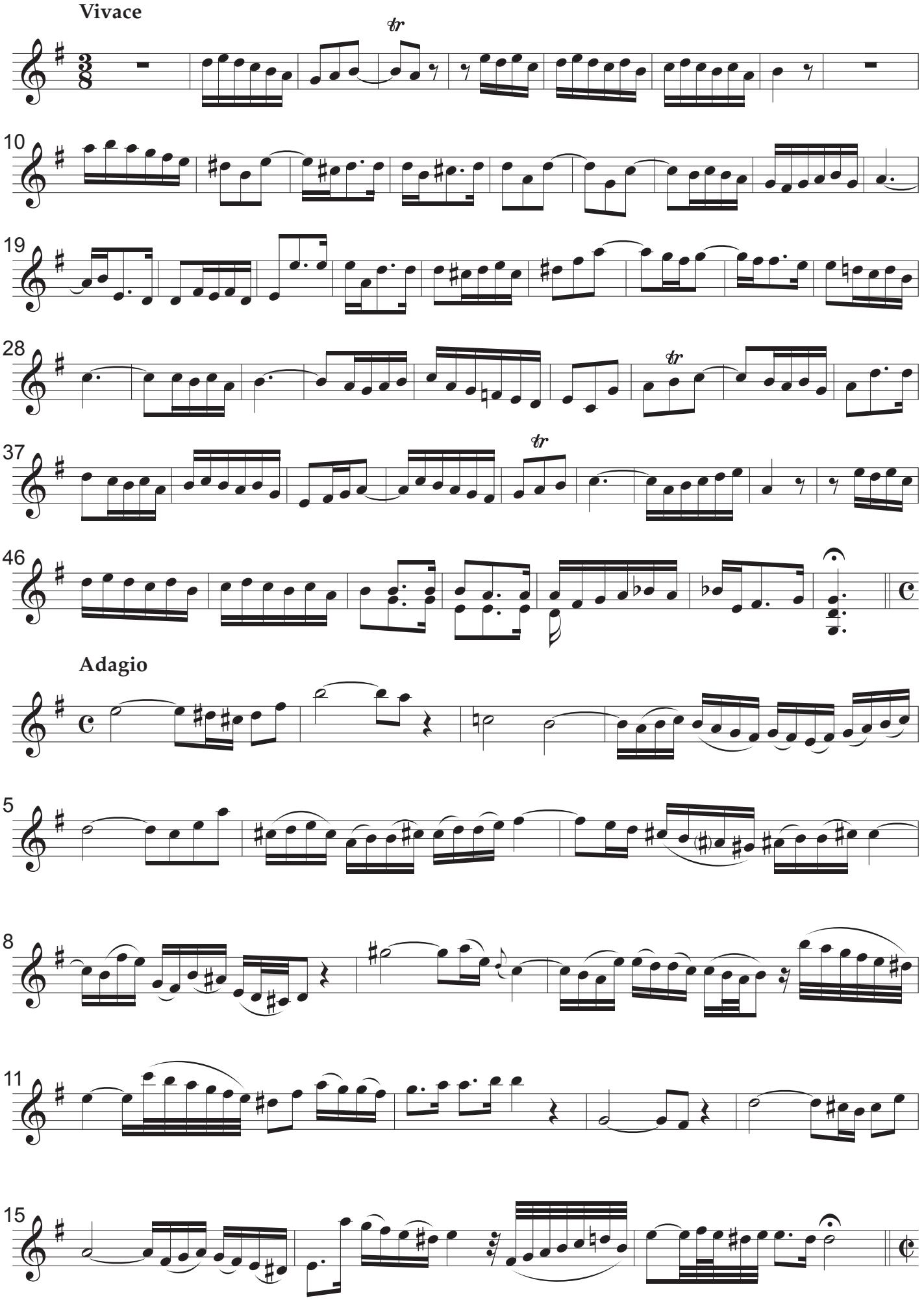
Vivace
10
19
28
37
46
Adagio
5
8
11
15
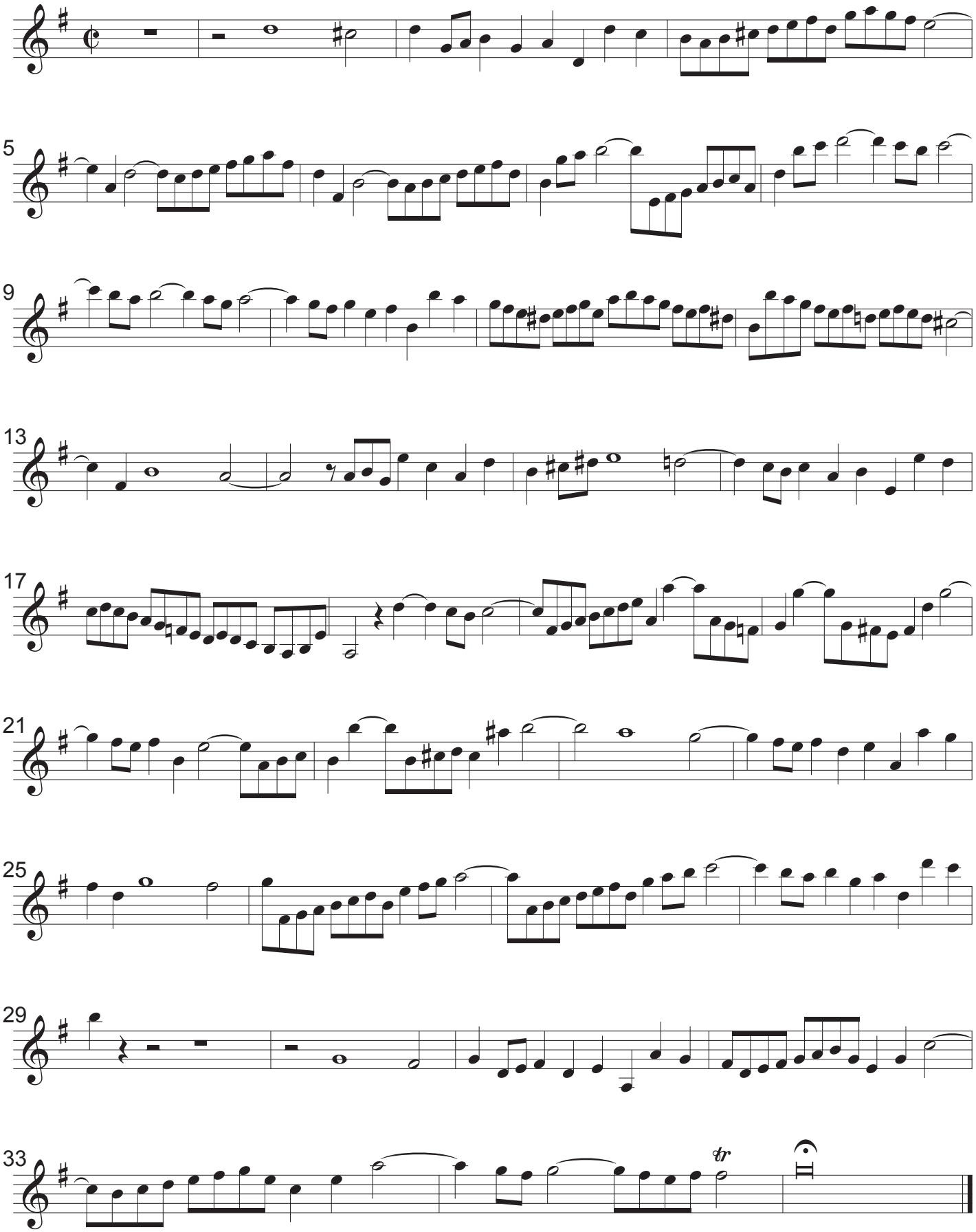
Presto