VERNIER GIFT
X15

SCHIRMER'S LIBRARY
OF MUSICAL CLASSICS

Vol. 1411

JOHANNES BRAHMS

Op. 38

First Sonata

In E minor

For Violoncello and Piano

The Piano Part Edited by

EDWIN HUGHES

The Violoncello Part Revised and Fingered by

CORNELIUS VAN VLIET

G. SCHIRMER, INC

New York

Copyright, 1921, by G. Schirmer, Inc.

Printed in the U. S. A.

M 226
B8 .S61h
c.2

To Dr. Josef Günsbacker

First Sonata

Edited by
Edwin Hughes and
Cornelius van Vliet

Johannes Brahms. Op. 38

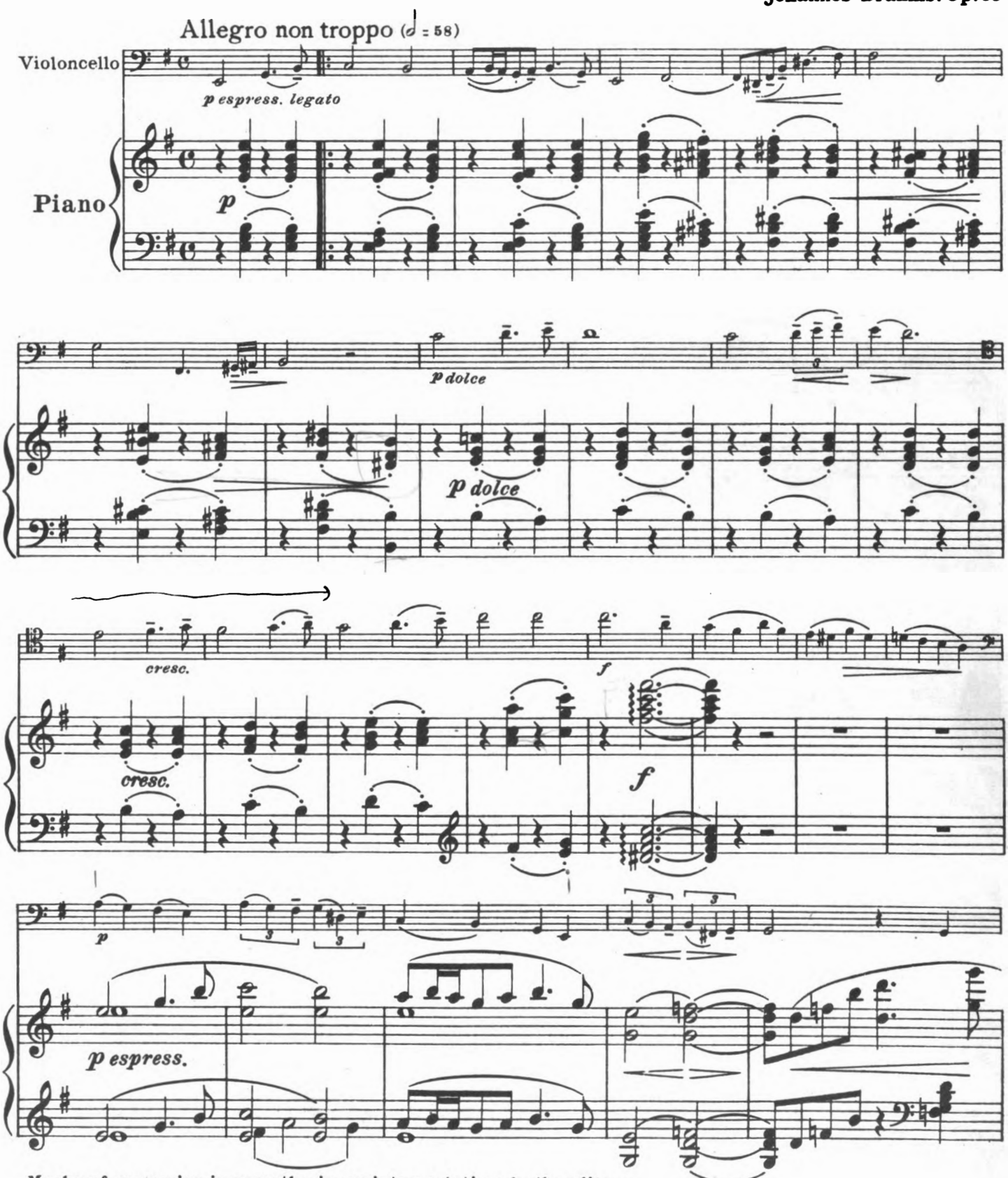

Marks of expression in parenthesis are interpretations by the editors.

30096x

Copyright, 1921, by G. Schirmer, Inc.
Printed in the U. S. A

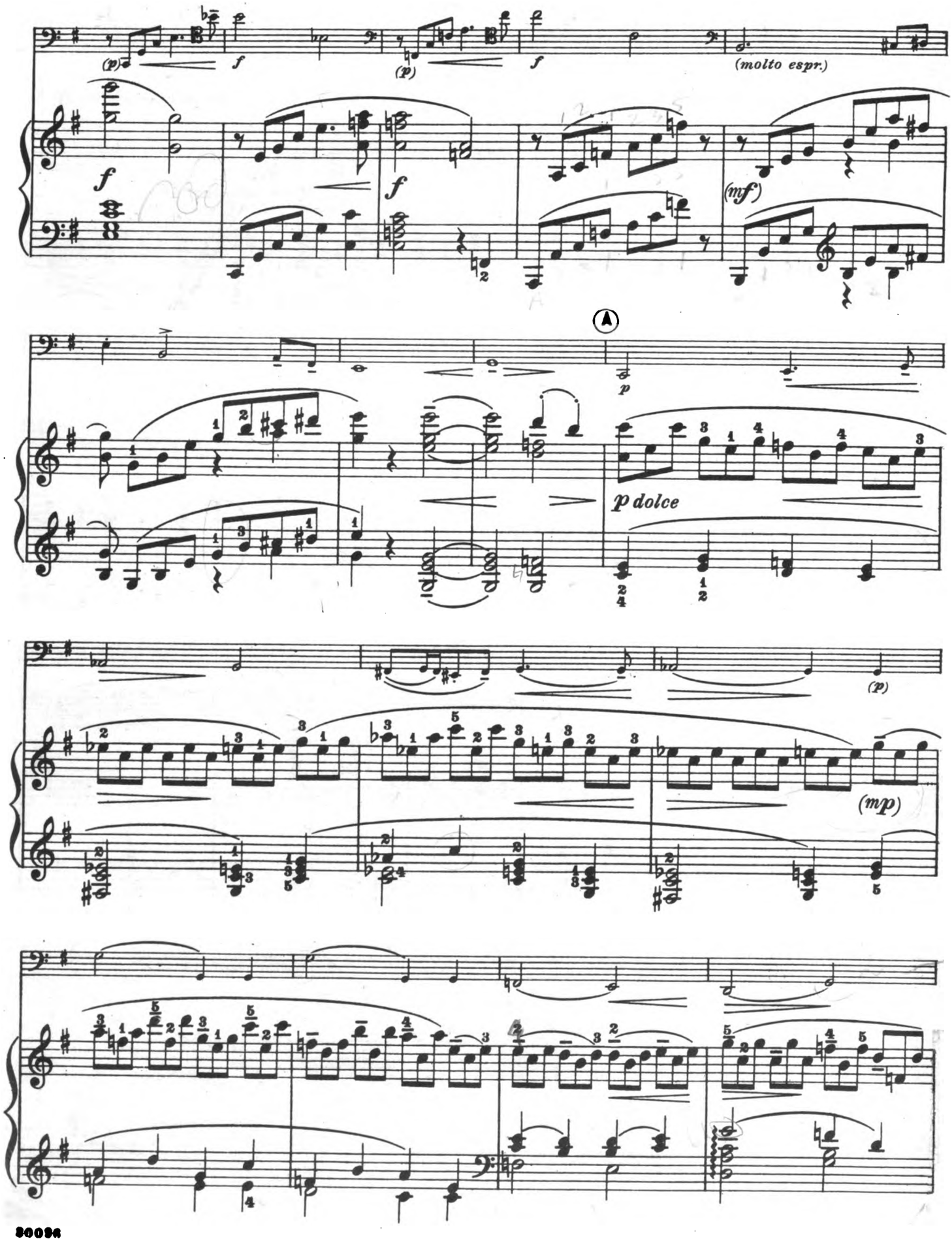
(molto espr.)
A
p dolce

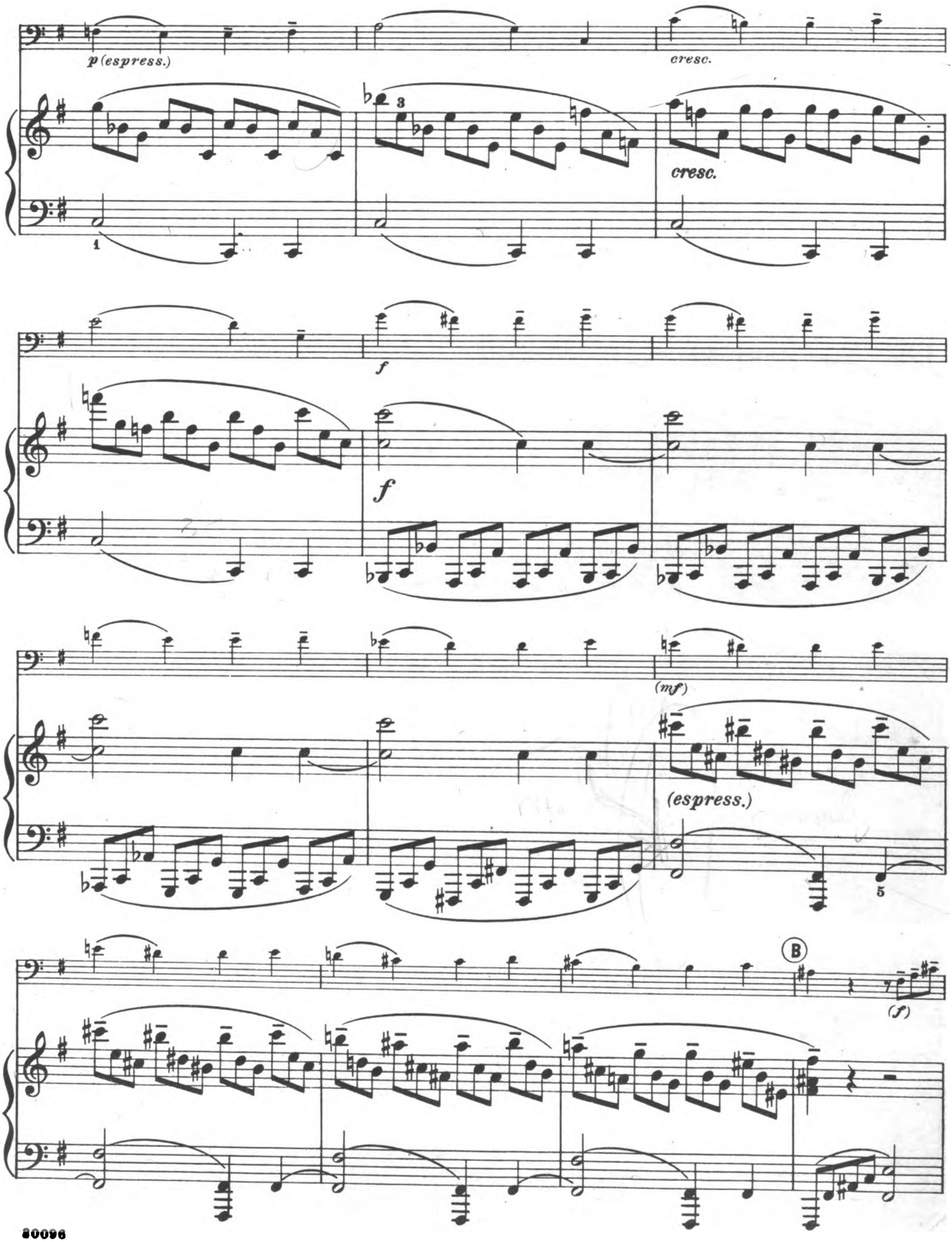
p (espress.)
cresc.
cresc.
f
f
(mf)
(espress.)
B
(f)

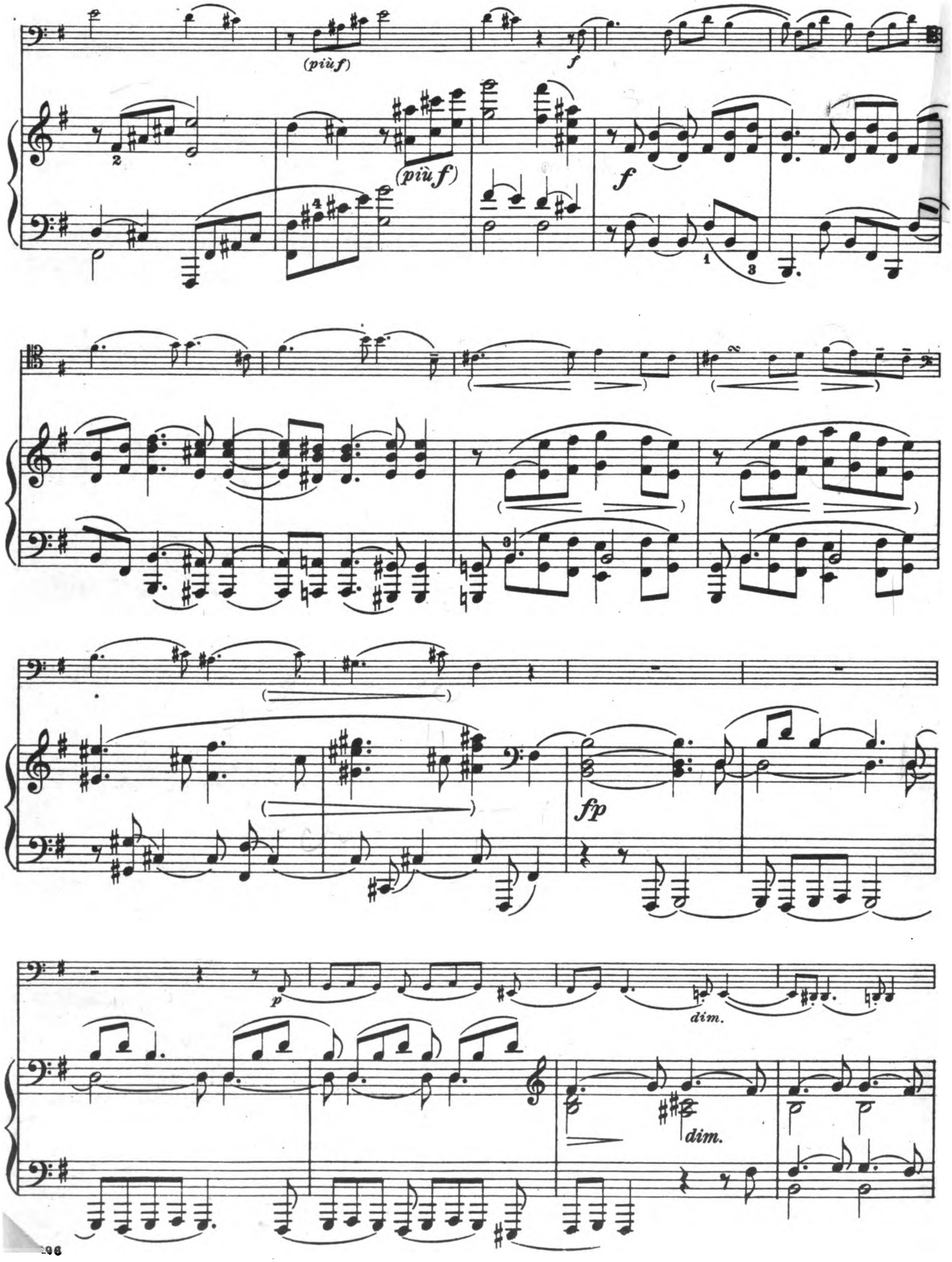
(più f)
f
(più f)
f
fp
p
dim.
dim.

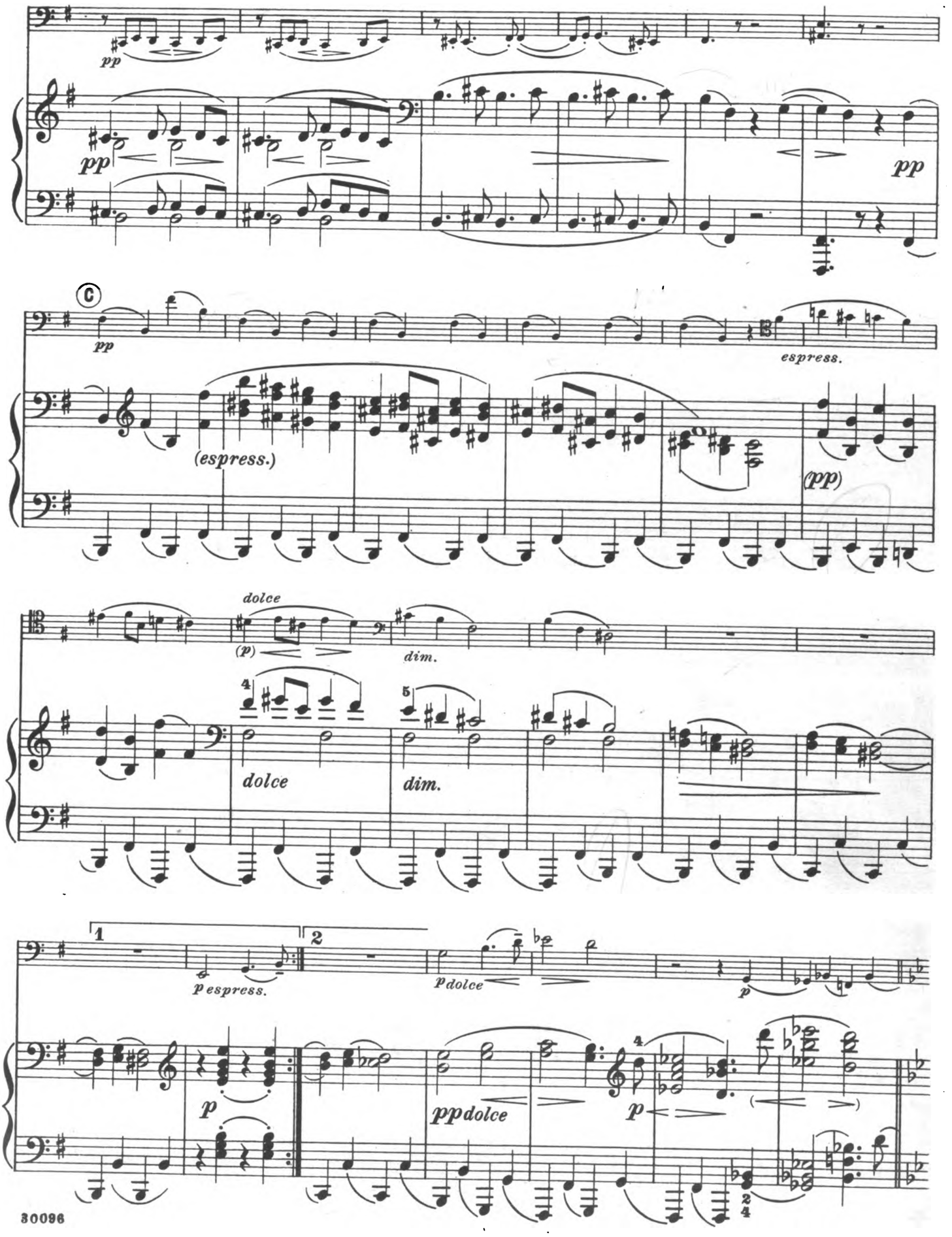
pp
pp
pp
C
pp
espress.
(espress.)
(pp)
dolce
(p)
dim.
4
5
dolce
dim.
1
2
p espress.
p dolce
p
p
4
ppdolce
p
2
4

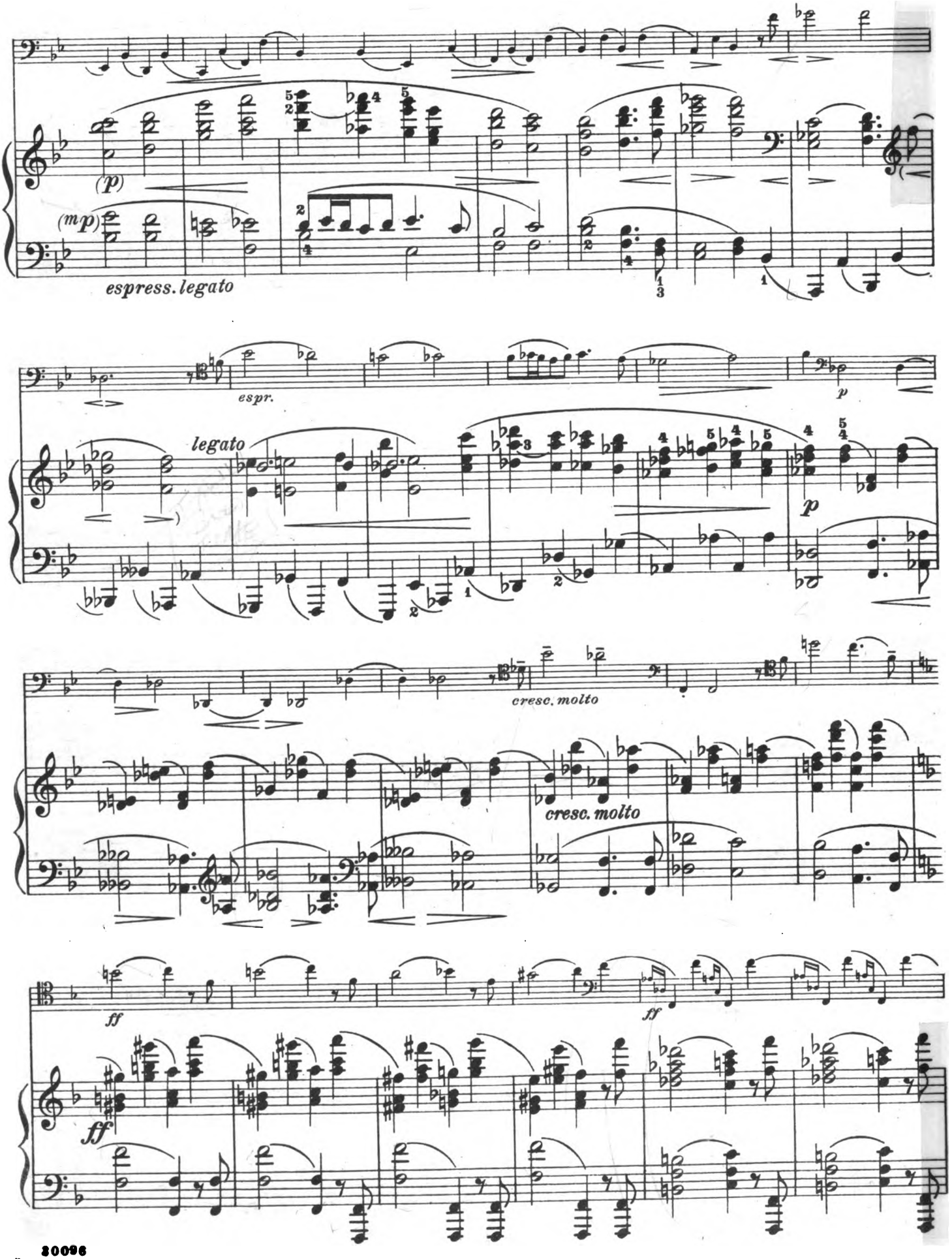
(p)
(mp)
espress. legato
espr.
p
legato
p
cresc. molto
cresc. molto
ff
ff
ff

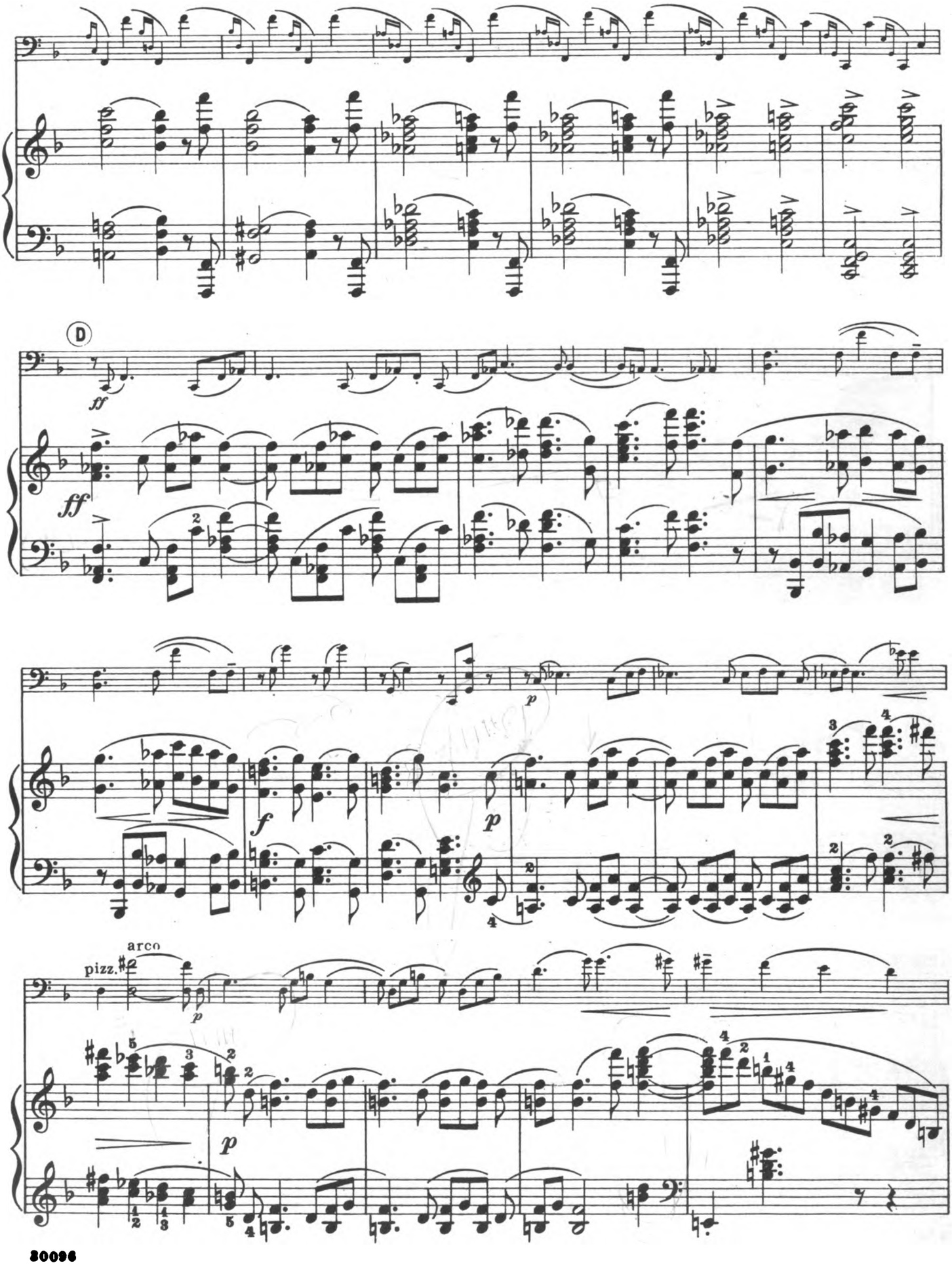
D
ff
ff
p
f
p
pizz.
arco
p
p

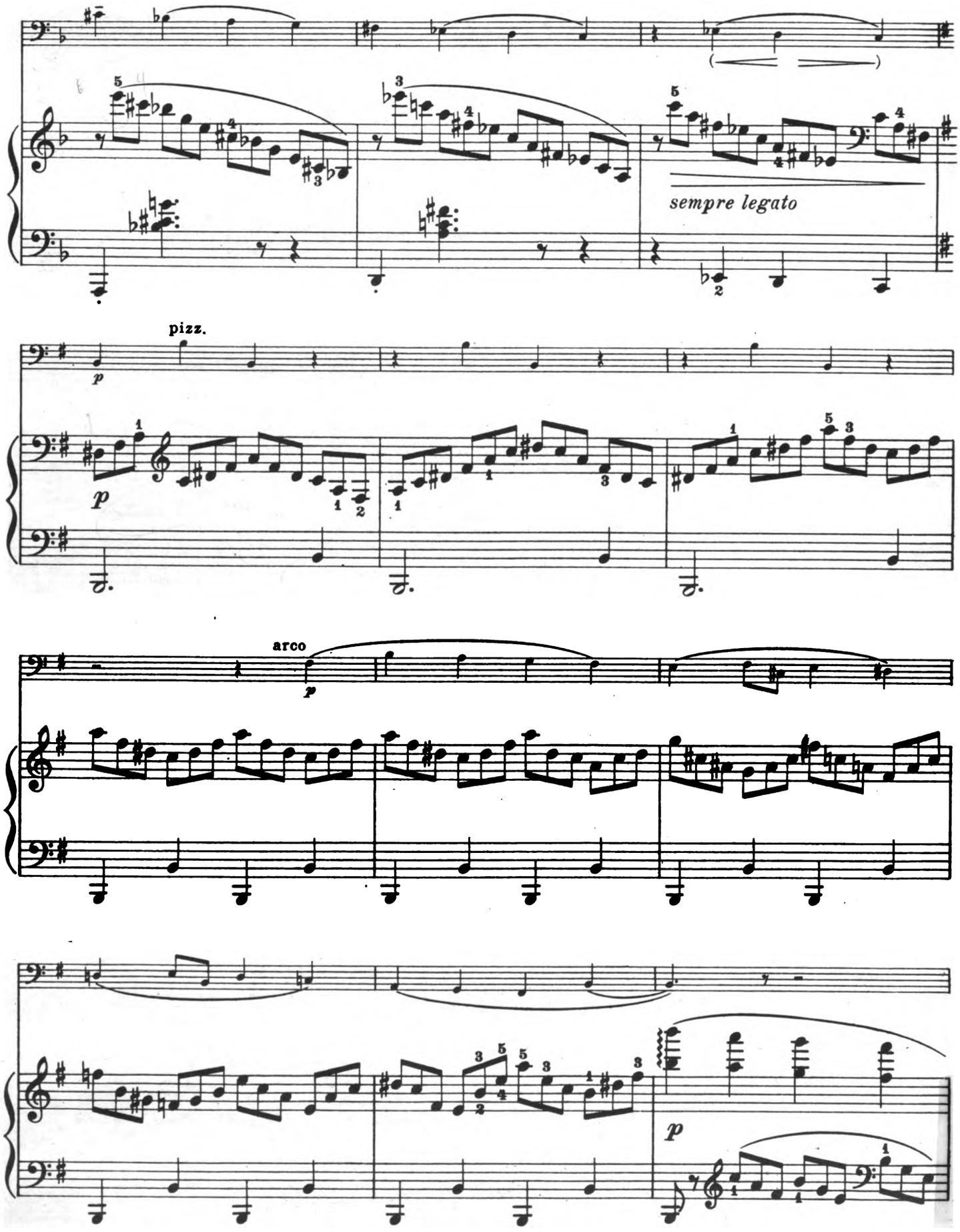
sempre legato
pizz.
p
arco
p

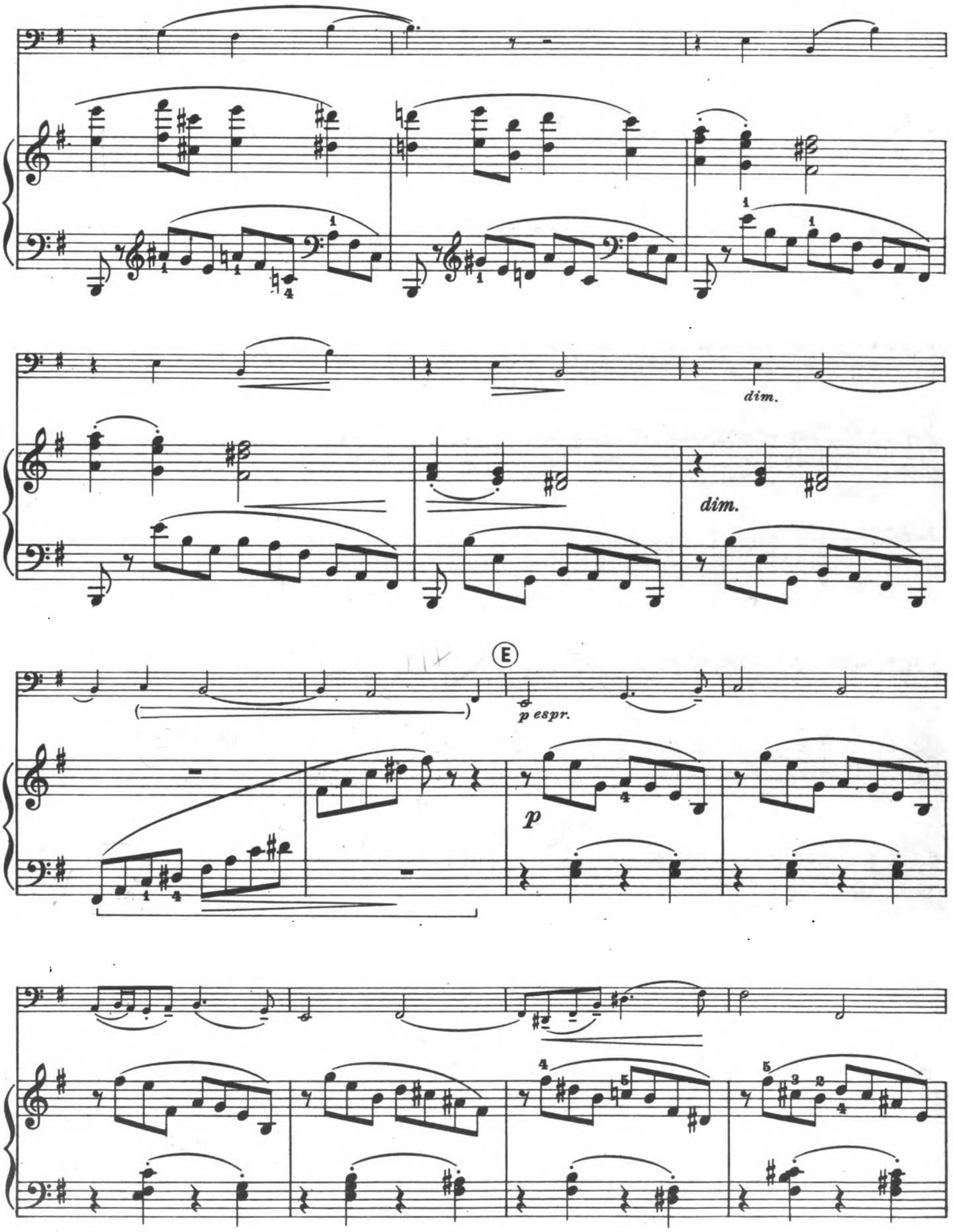
dim.
dim.
E
p espr.
p

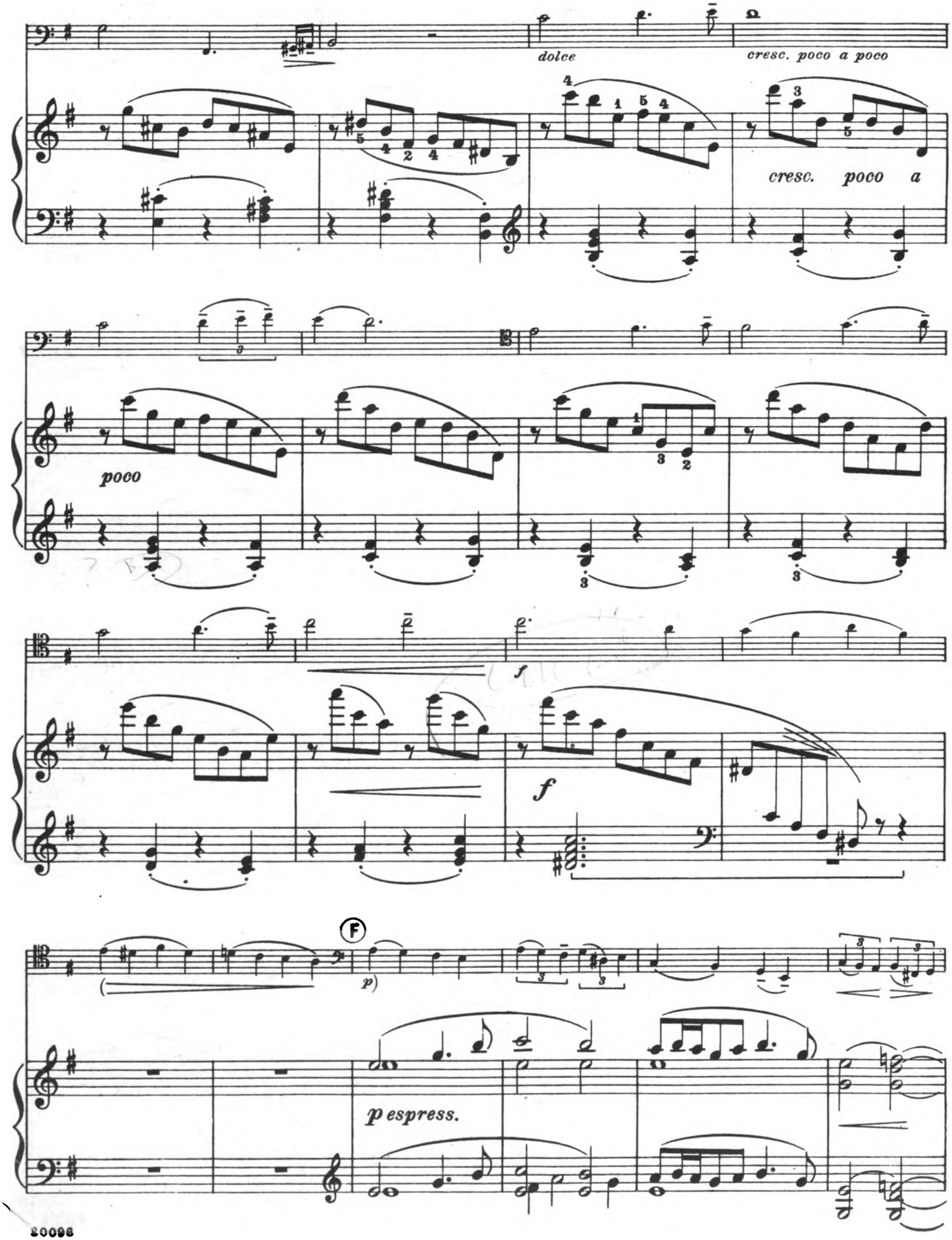
dolce
cresc. poco a poco
cresc. poco a
poco
f
f
(F)
p)
p espress.

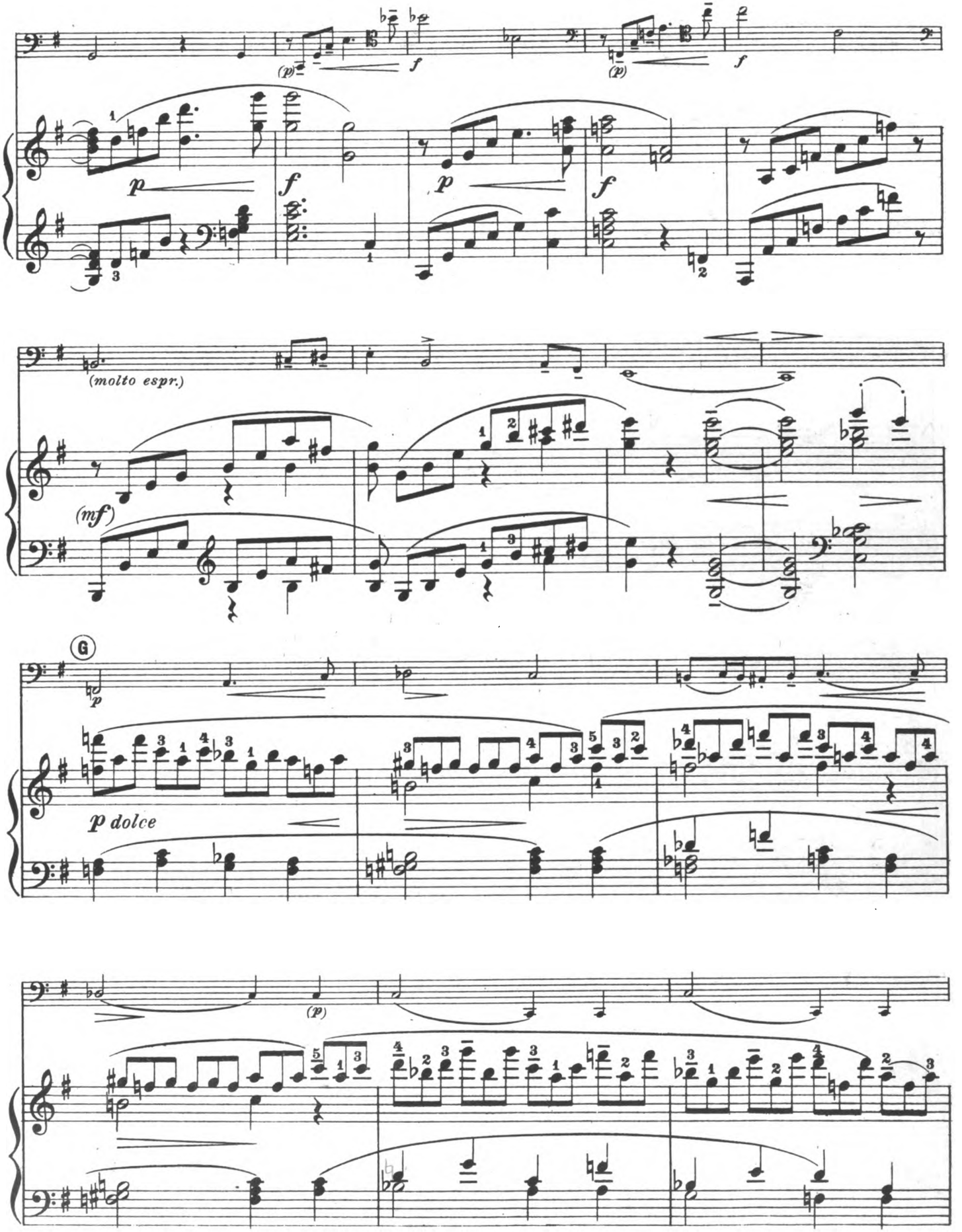
(molto espr.)
(mf)
G
p dolce

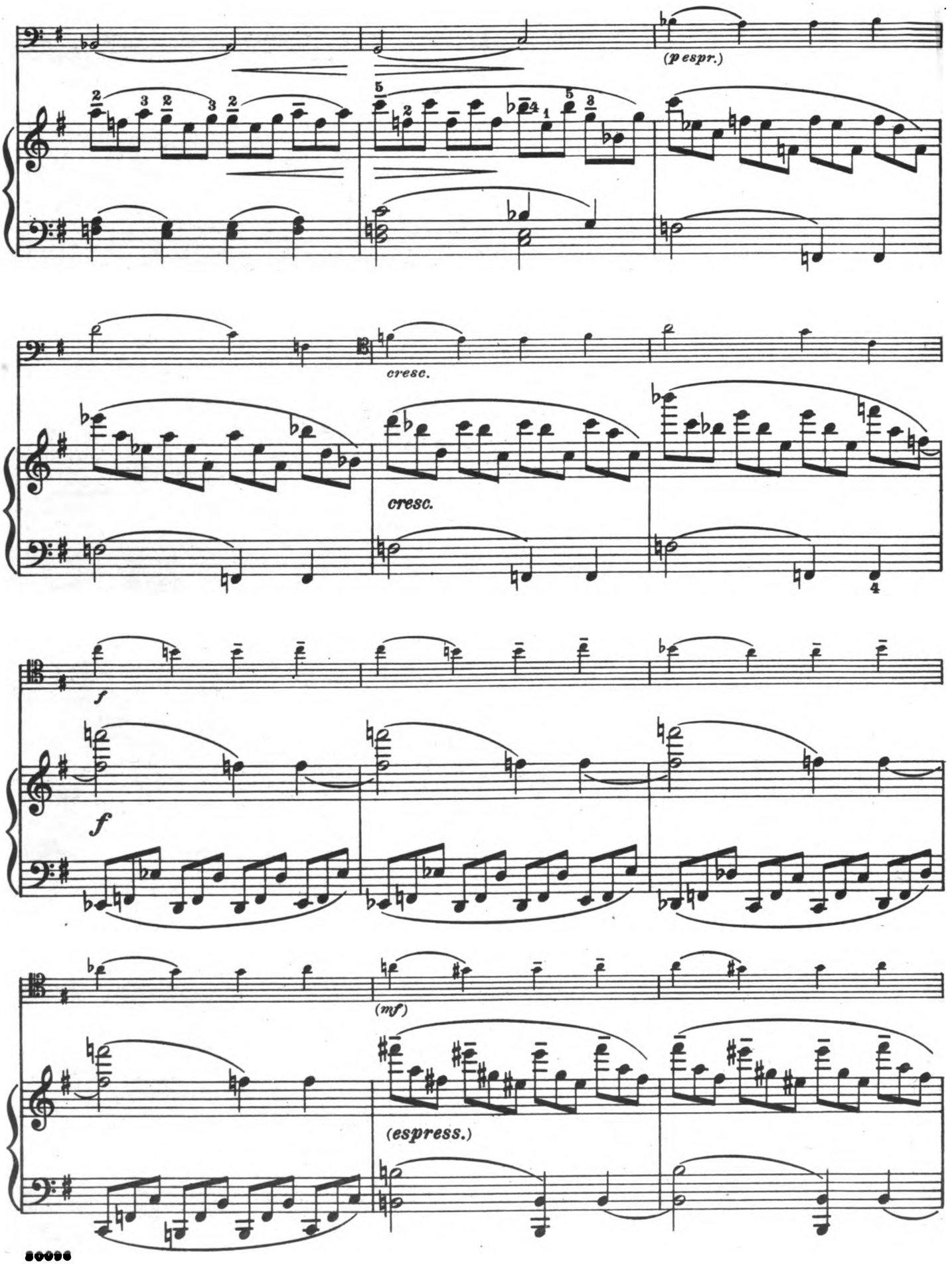
(p espr.)
cresc.
cresc.
f
f
(mf)
(espress.)

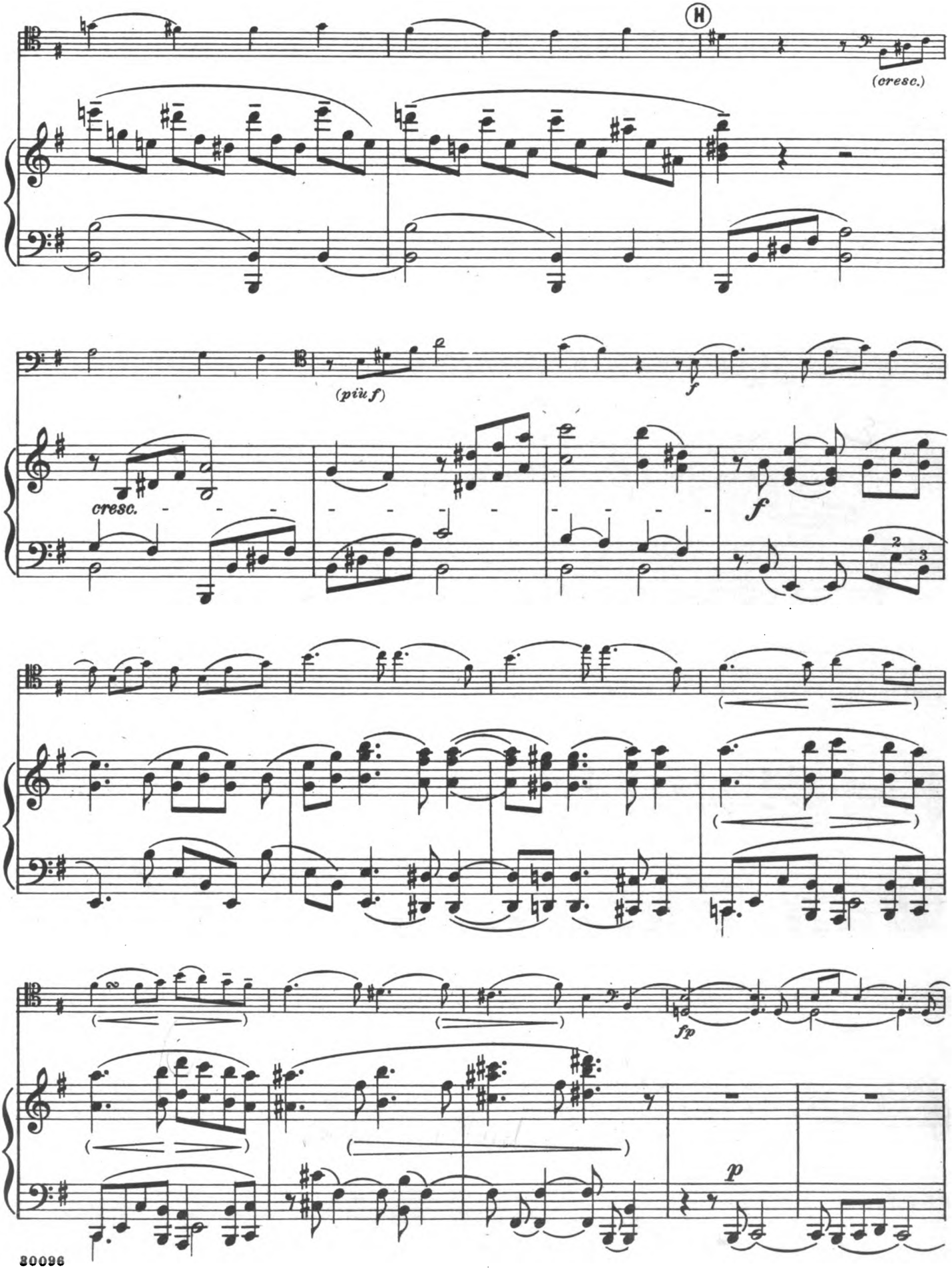
H
(cresc.)
(più f)
f
cresc.
f
fp
p

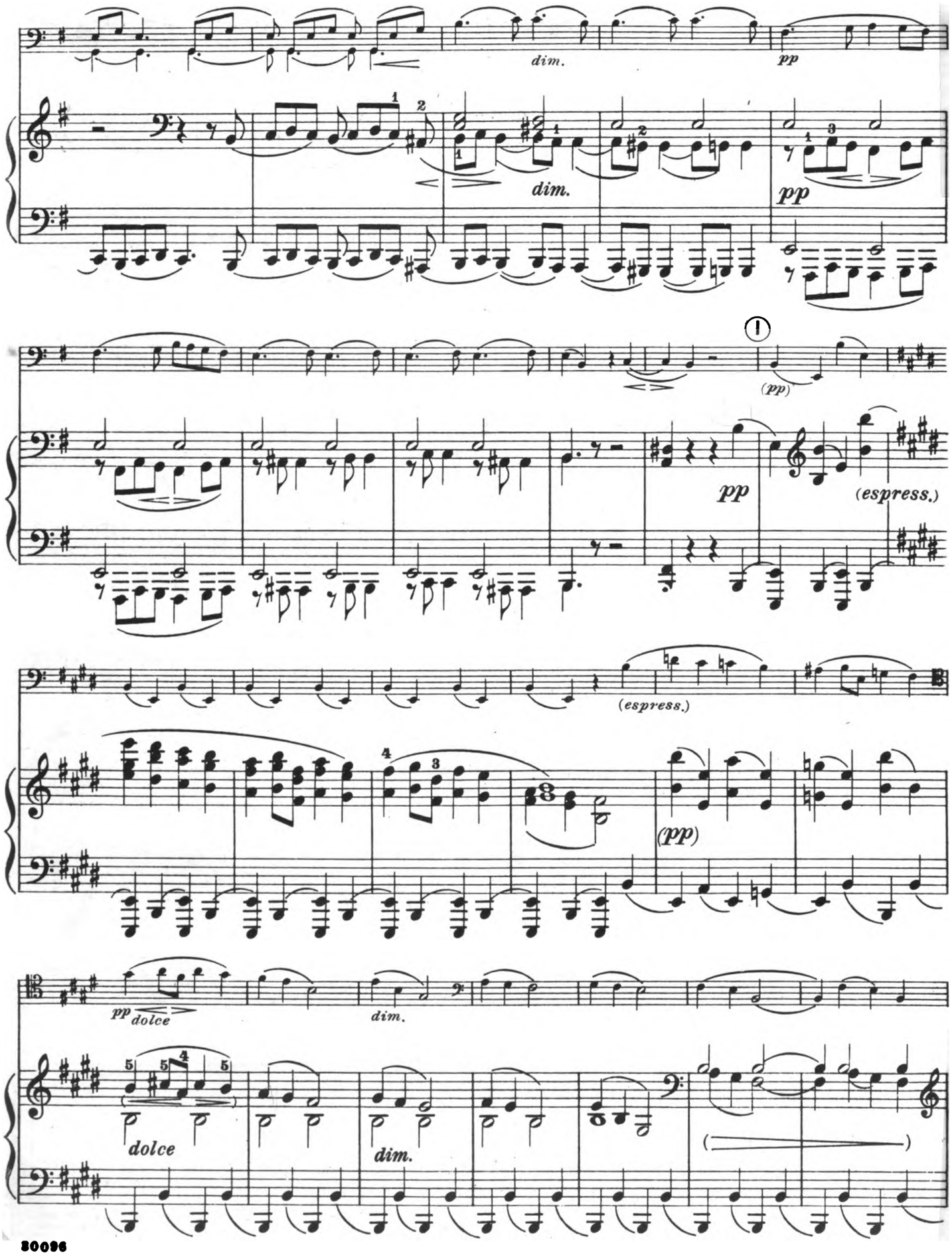
dim.
pp
dim.
pp
(pp)
pp
(espress.)
(espress.)
(pp)
pp dolce
dim.
dolce
dim.

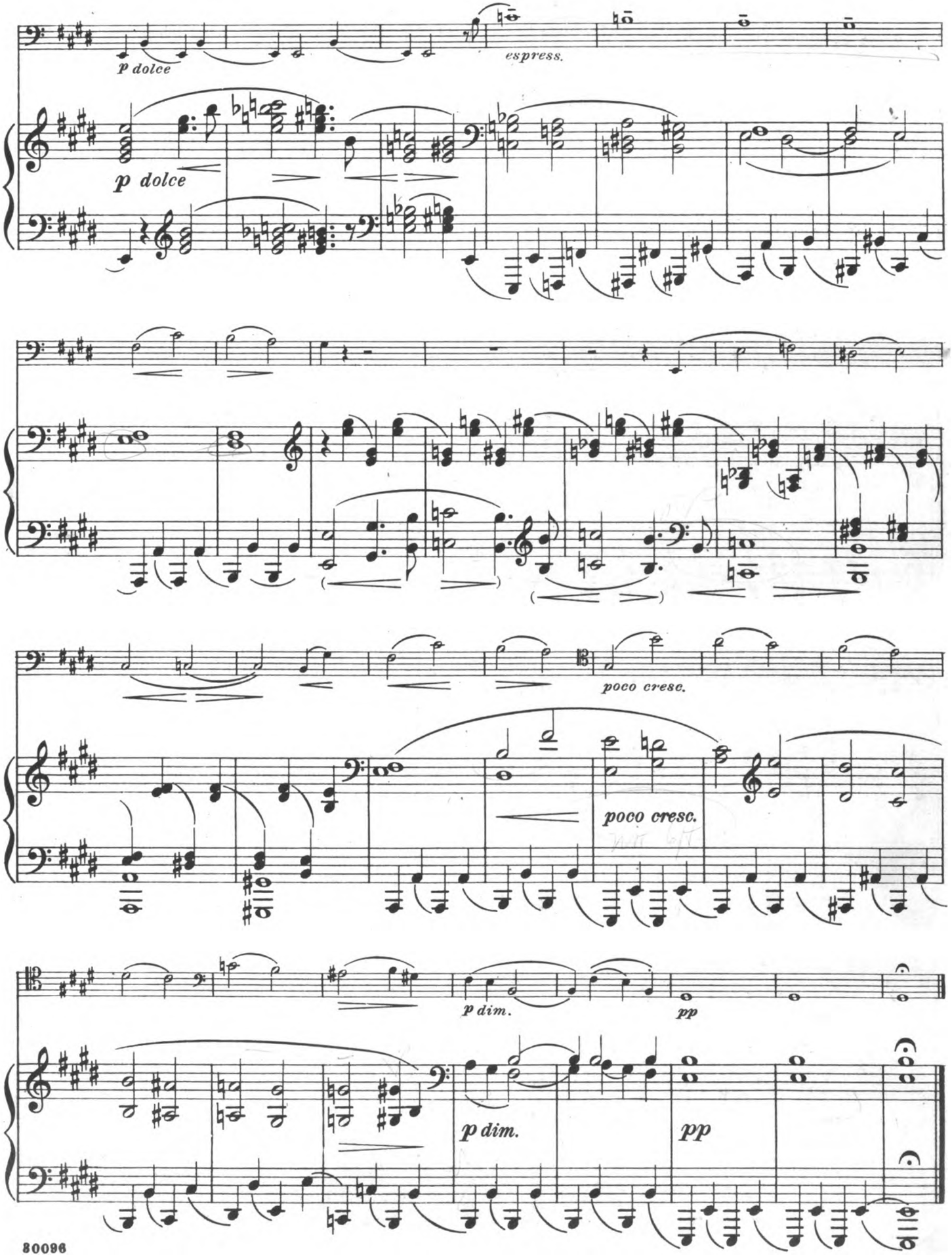
p dolce
espress.
p dolce
poco cresc.
poco cresc.
p dim.
pp
p dim.
pp

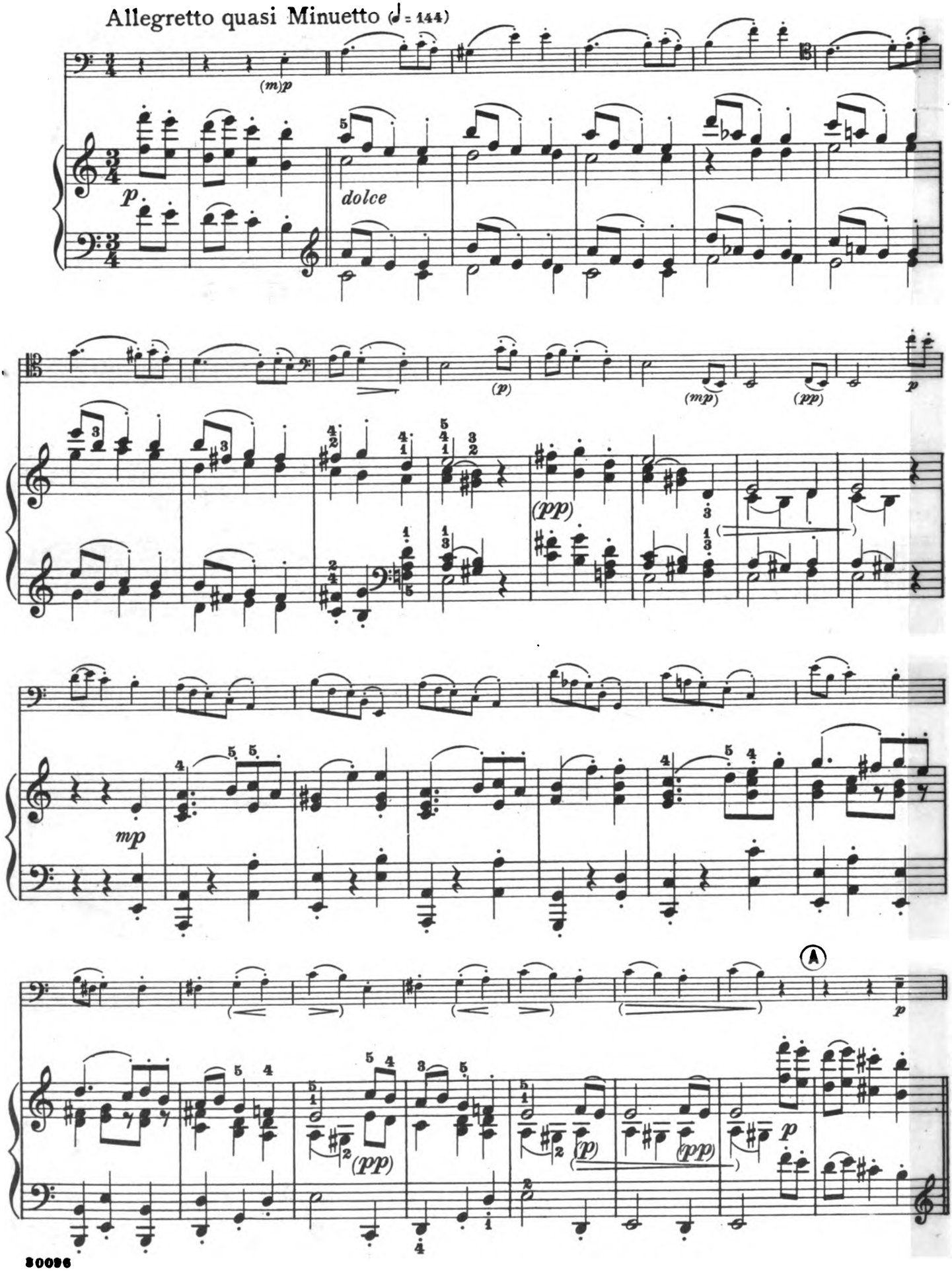
Allegretto quasi Minuetto (♩ = 144)
(m)p
p
dolce
(p)
(mp)
(pp)
p
(pp)
mp
A
p
(pp)
(p)
(pp)
p

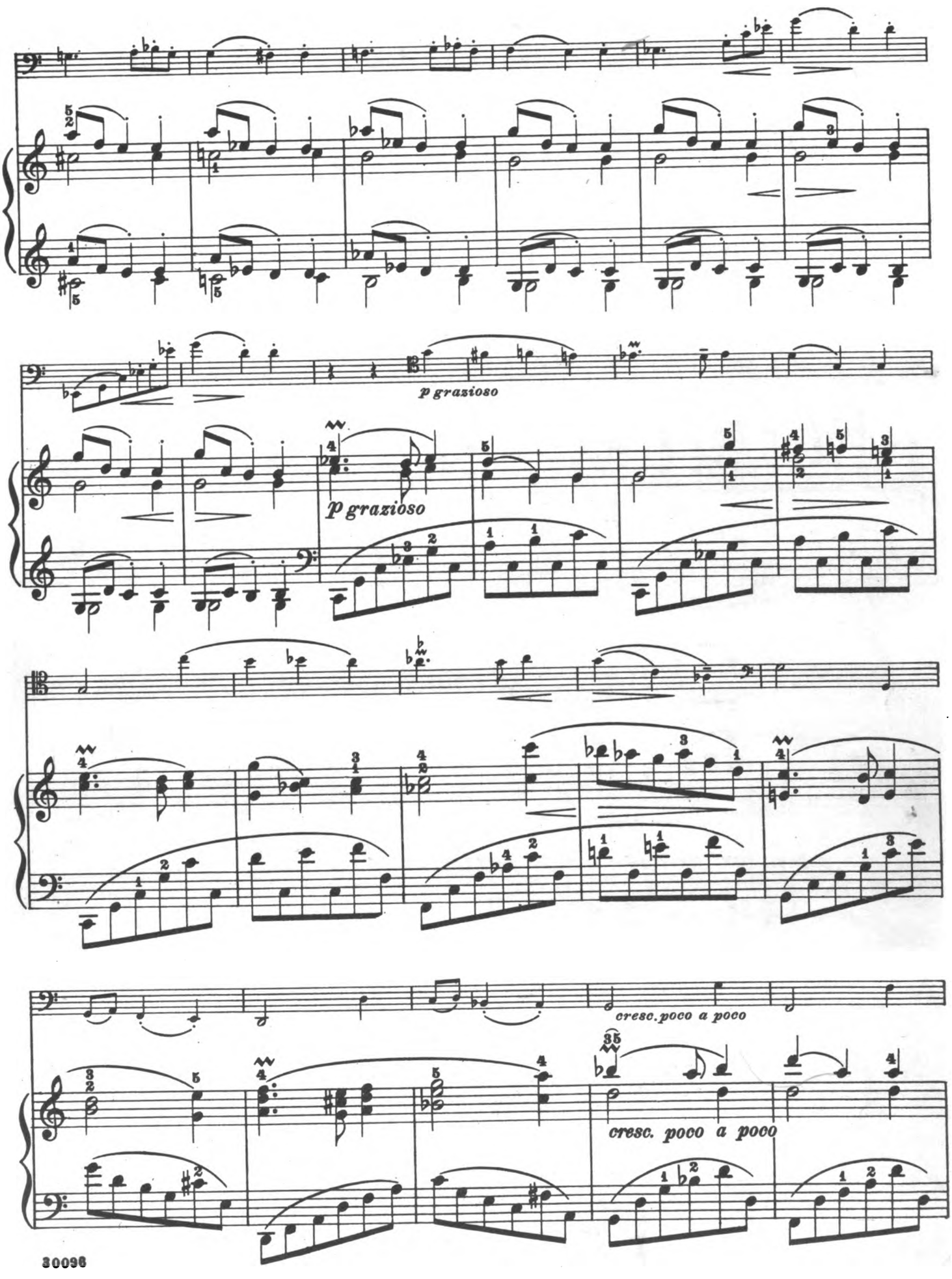
p grazioso
p grazioso
cresc. poco a poco
cresc. poco a poco

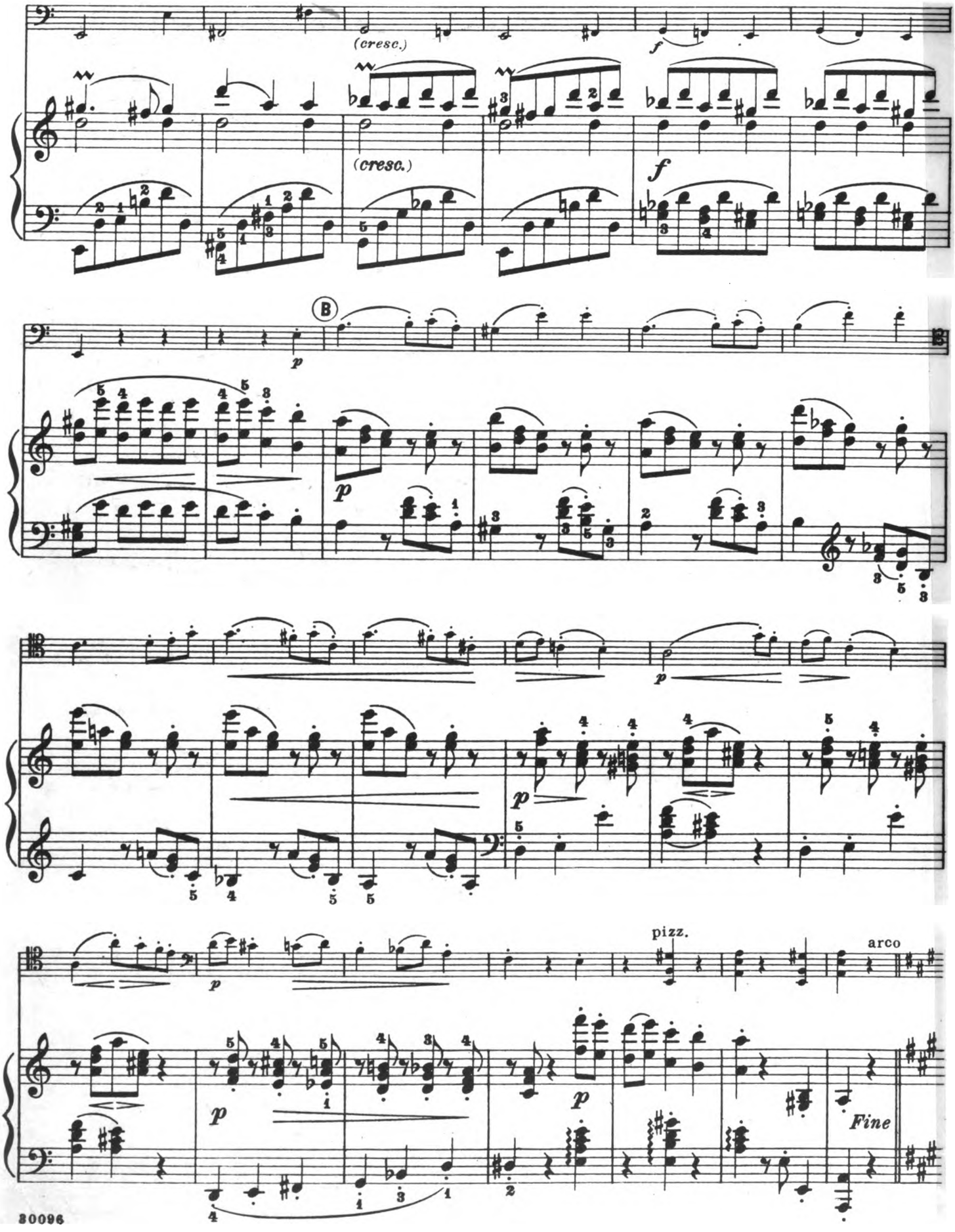
(cresc.)
f
(cresc.)
f
B
p
p
p
p
pizz.
arco
p
p
Fine

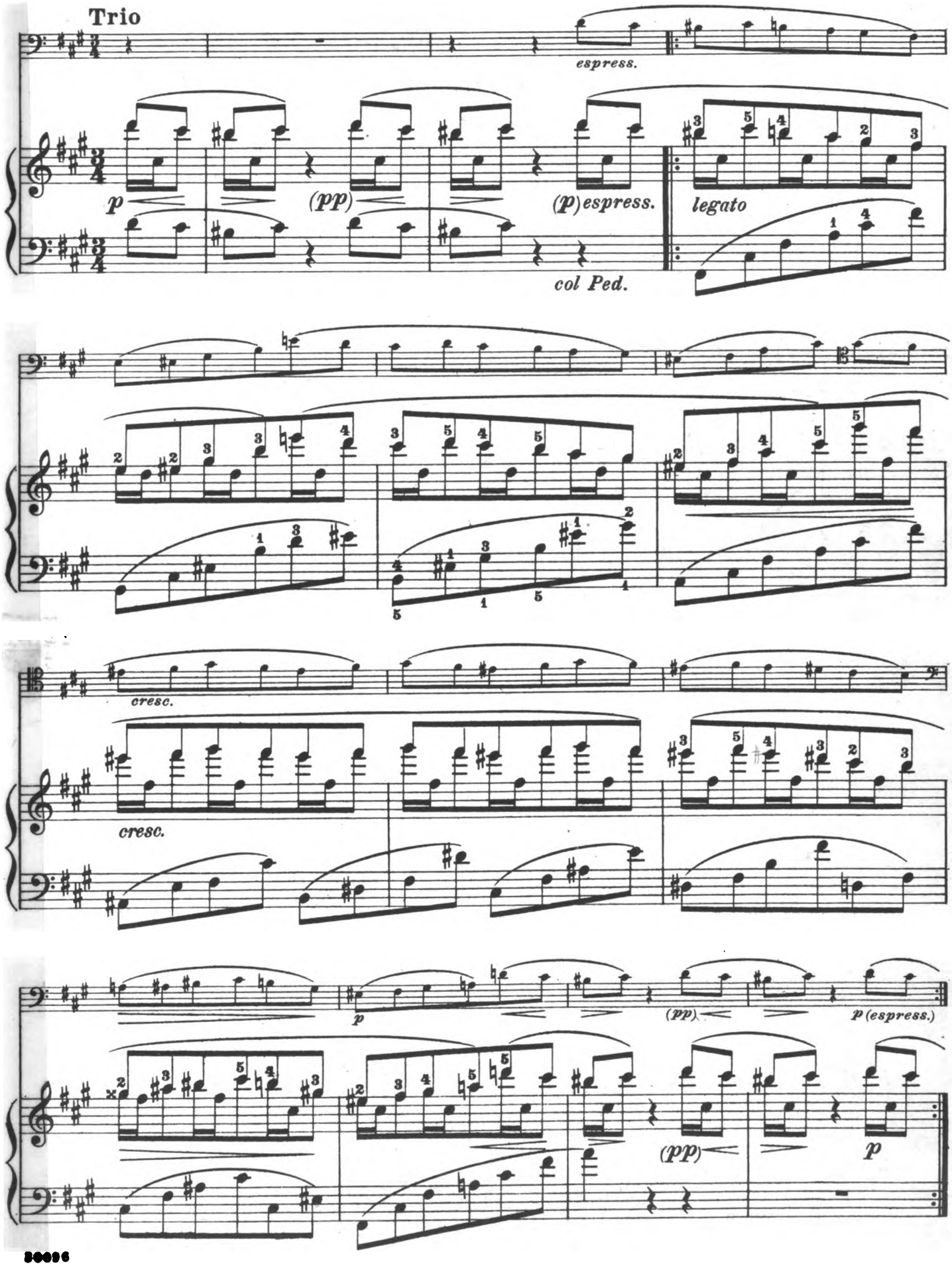
Trio
espress.
p
(pp)
(p) espress.
legato
col Ped.
cresc.
cresc.
p
(pp)
p (espress.)
(pp)
p

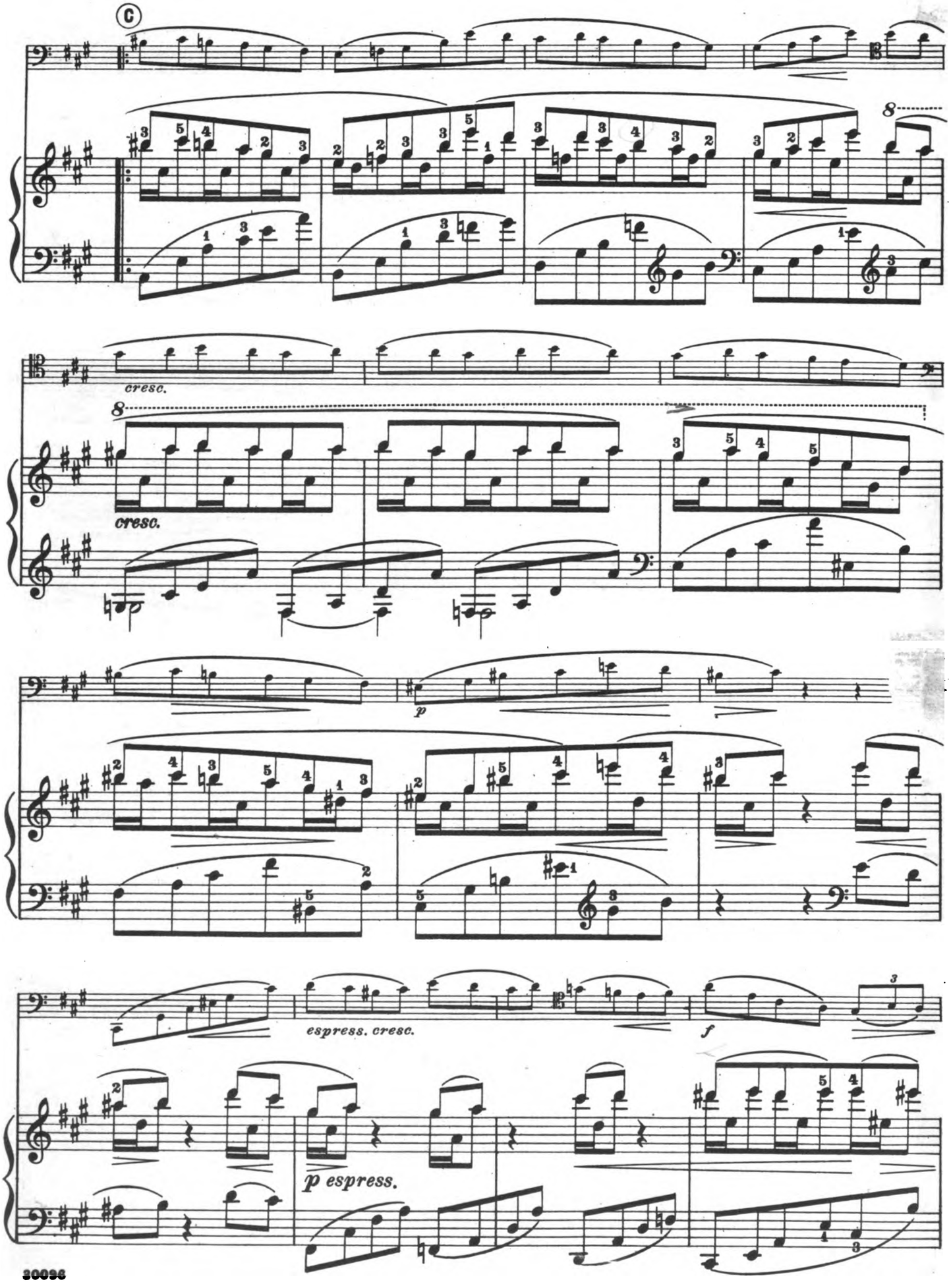
C
8
cresc.
8
cresc.
p
espress. cresc.
f
p espress.

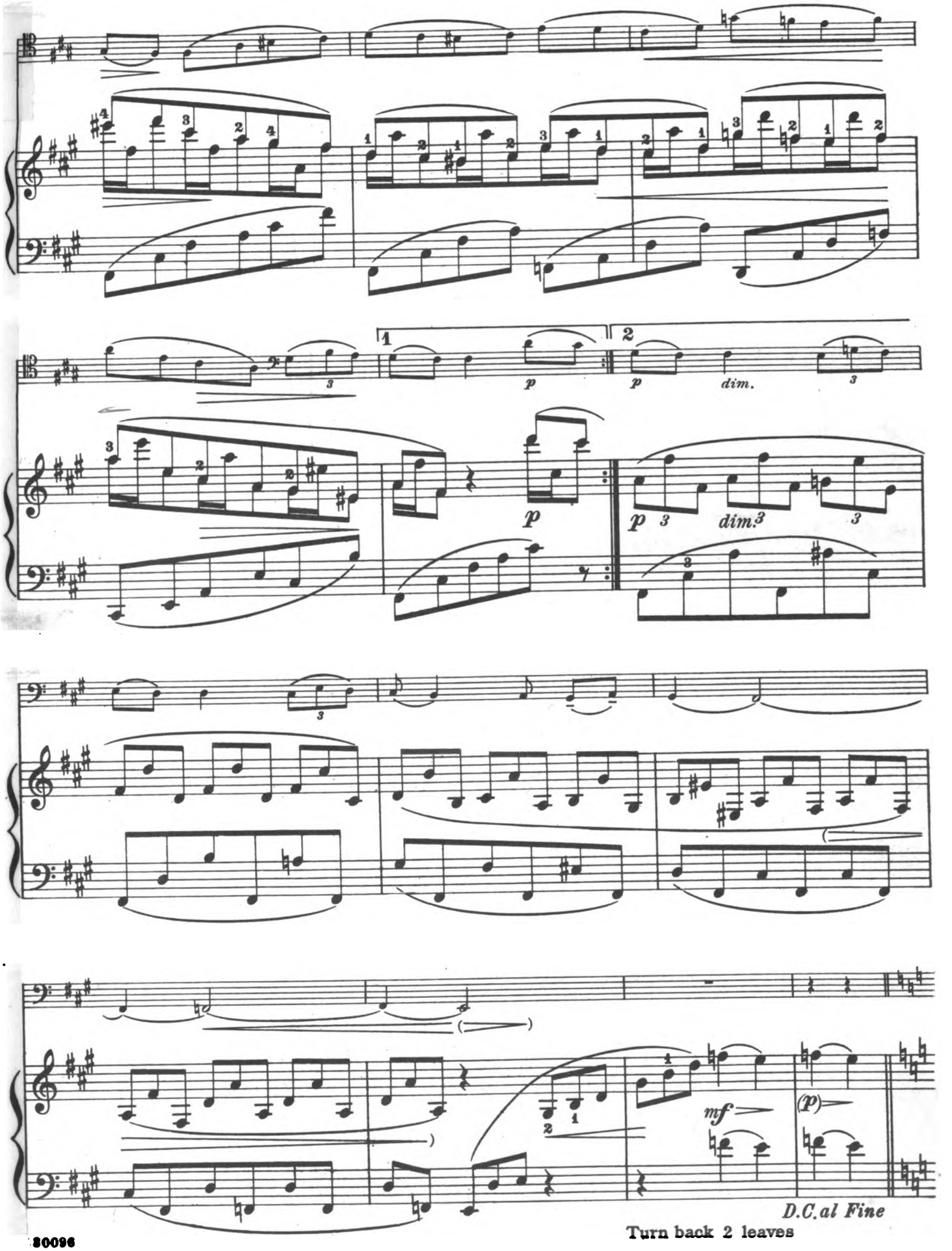

Turn back 2 leaves

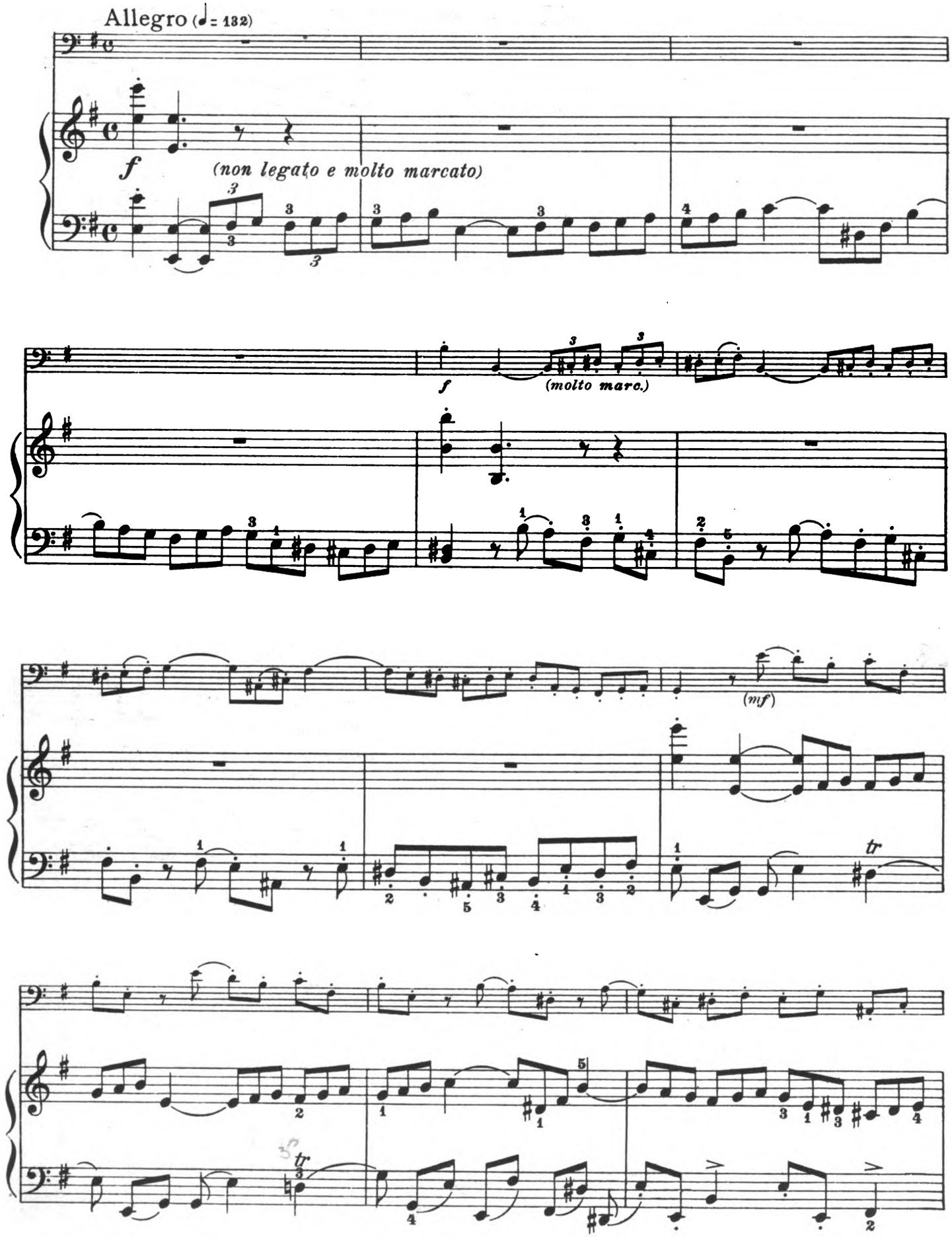
Allegro (♩= 132)
f
(non legato e molto marcato)
f
(molto marc.)
(mf)
tr
tr

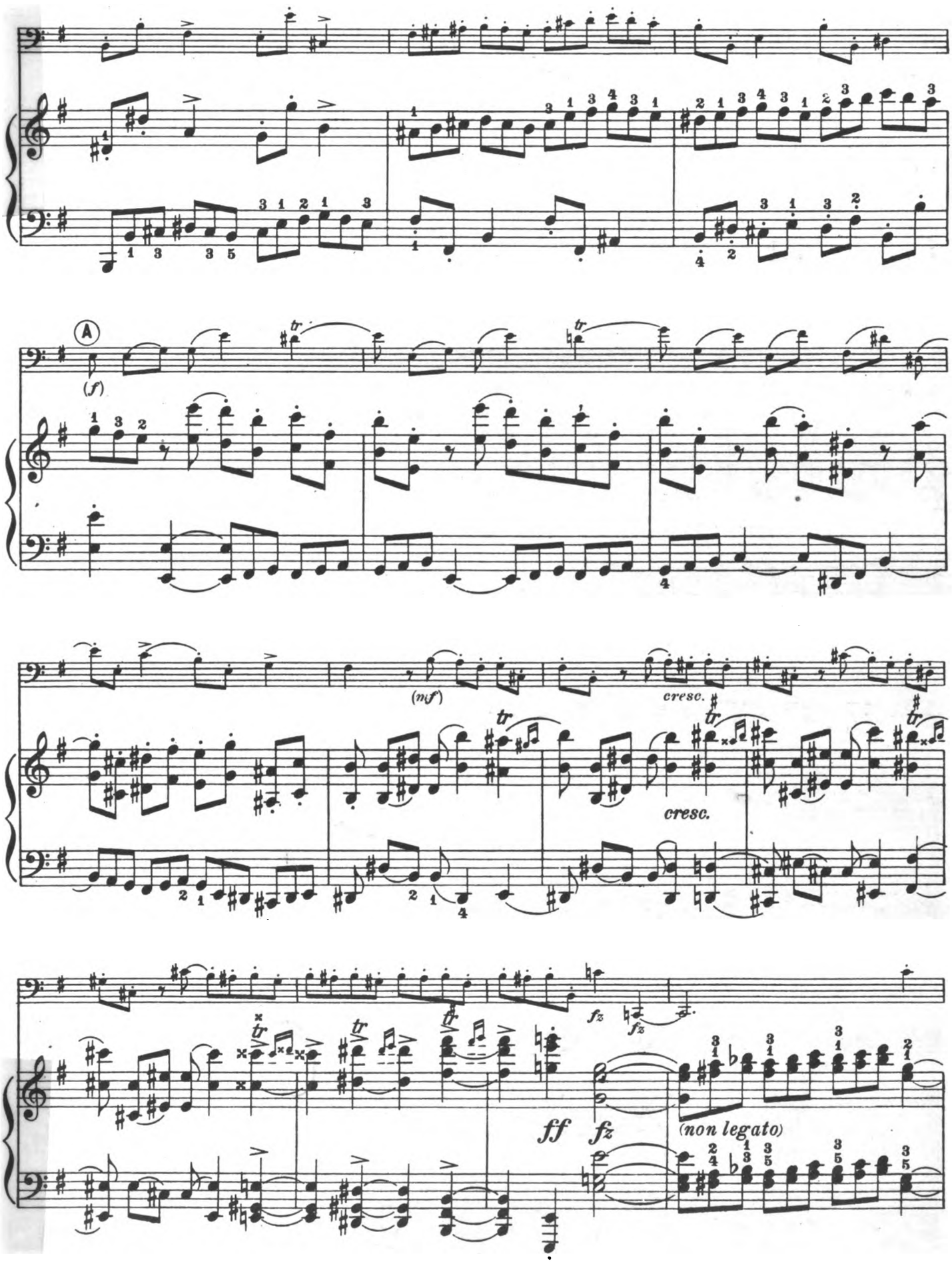
A
(f)
(mf)
cresc.
cresc.
fz
fz
ff
fz
(non legato)

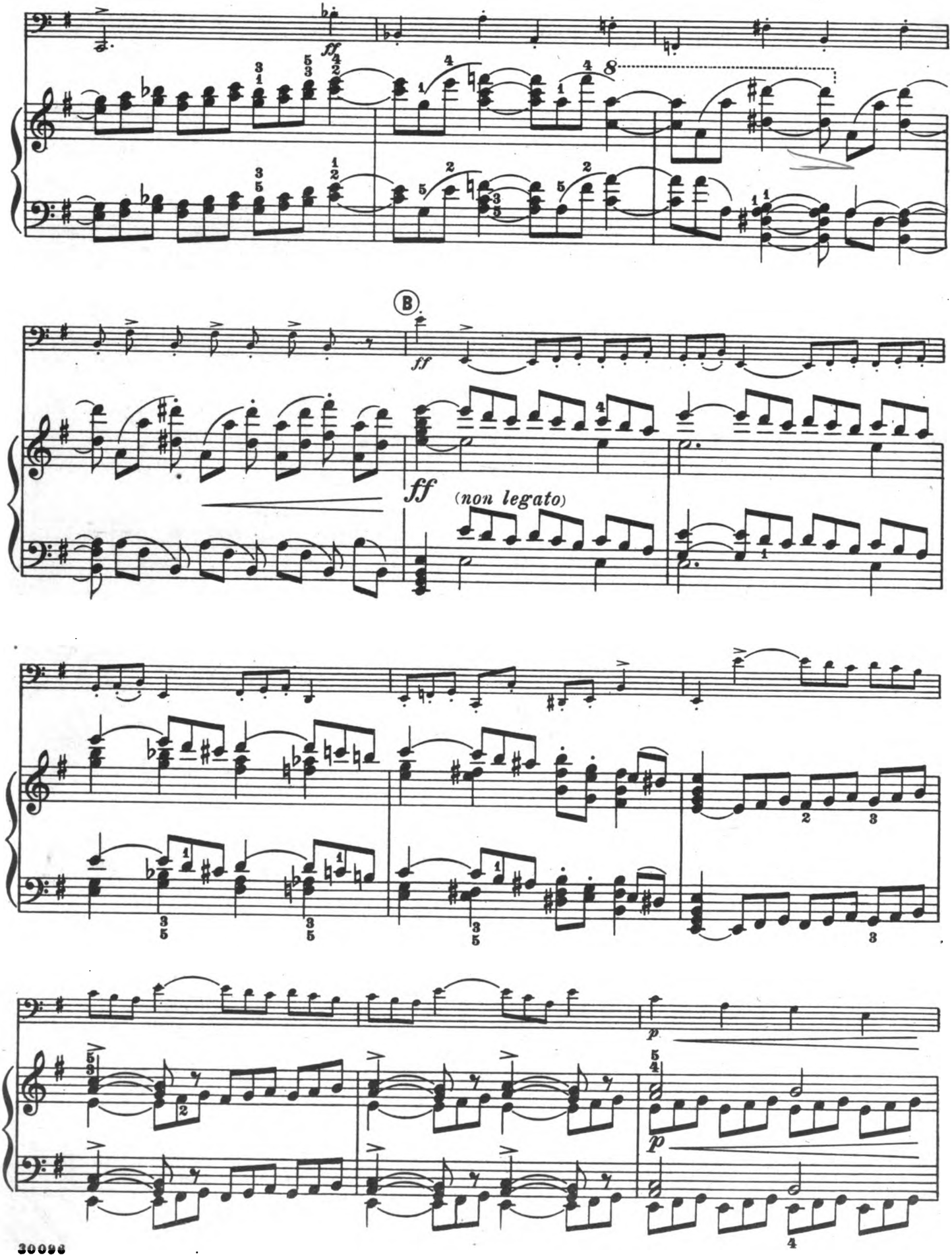
ff
8
B
ff
ff
(non legato)
p
p

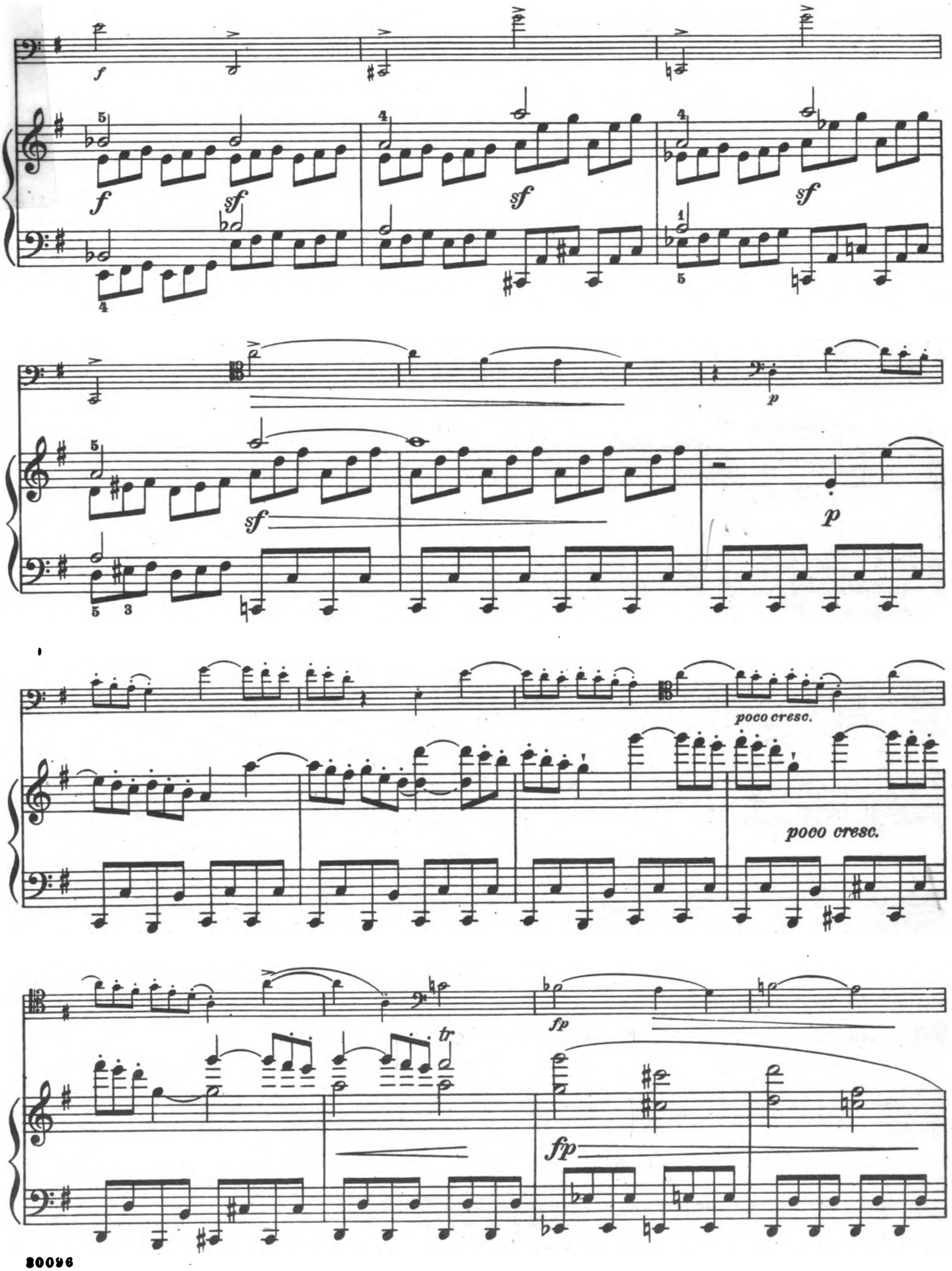
f
sf
sf
sf
p
poco cresc.
poco cresc.
fp
tr
fp

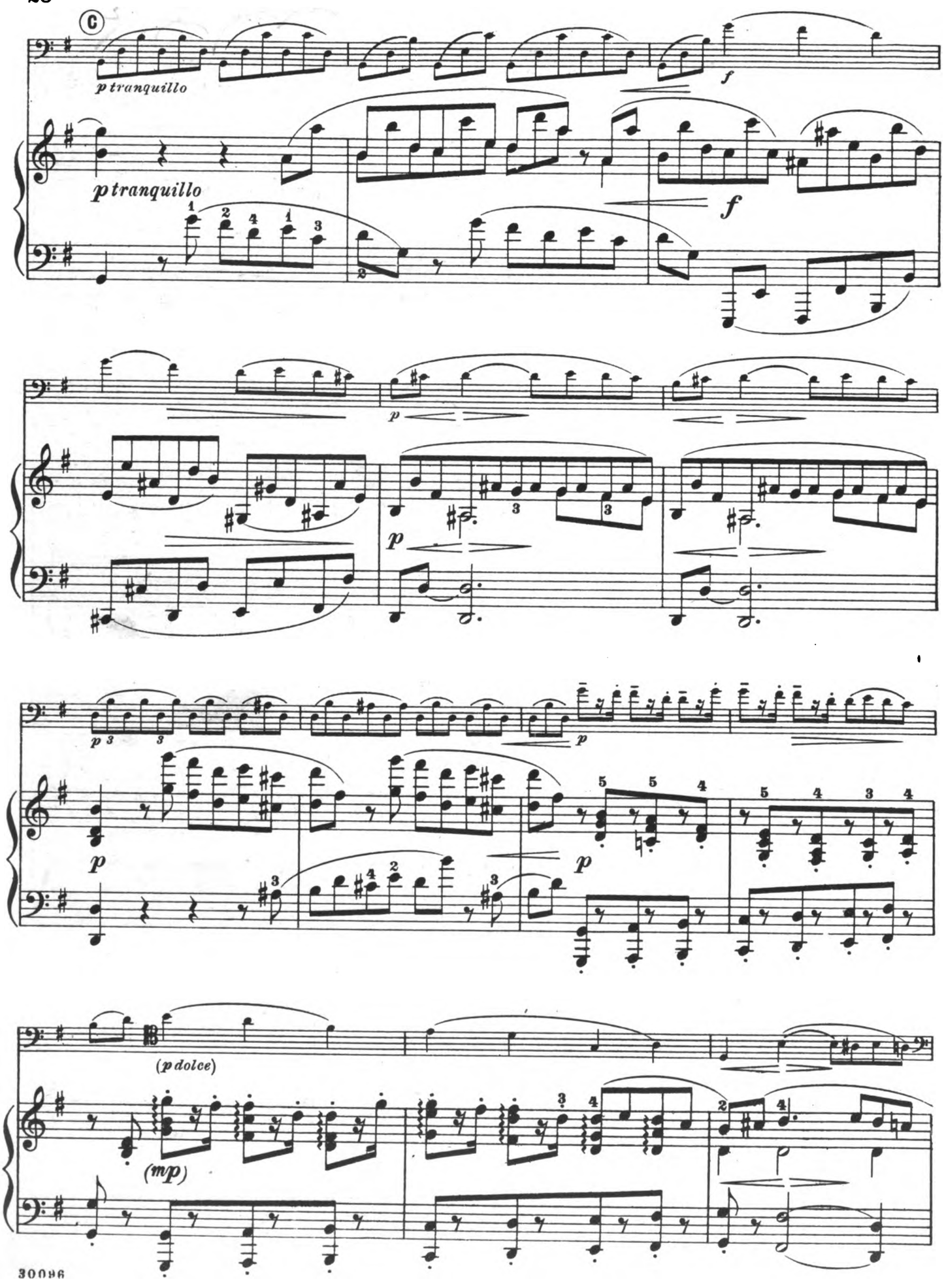
C
p tranquillo
f
p tranquillo
f
p
p
p
p
p
(p dolce)
(mp)

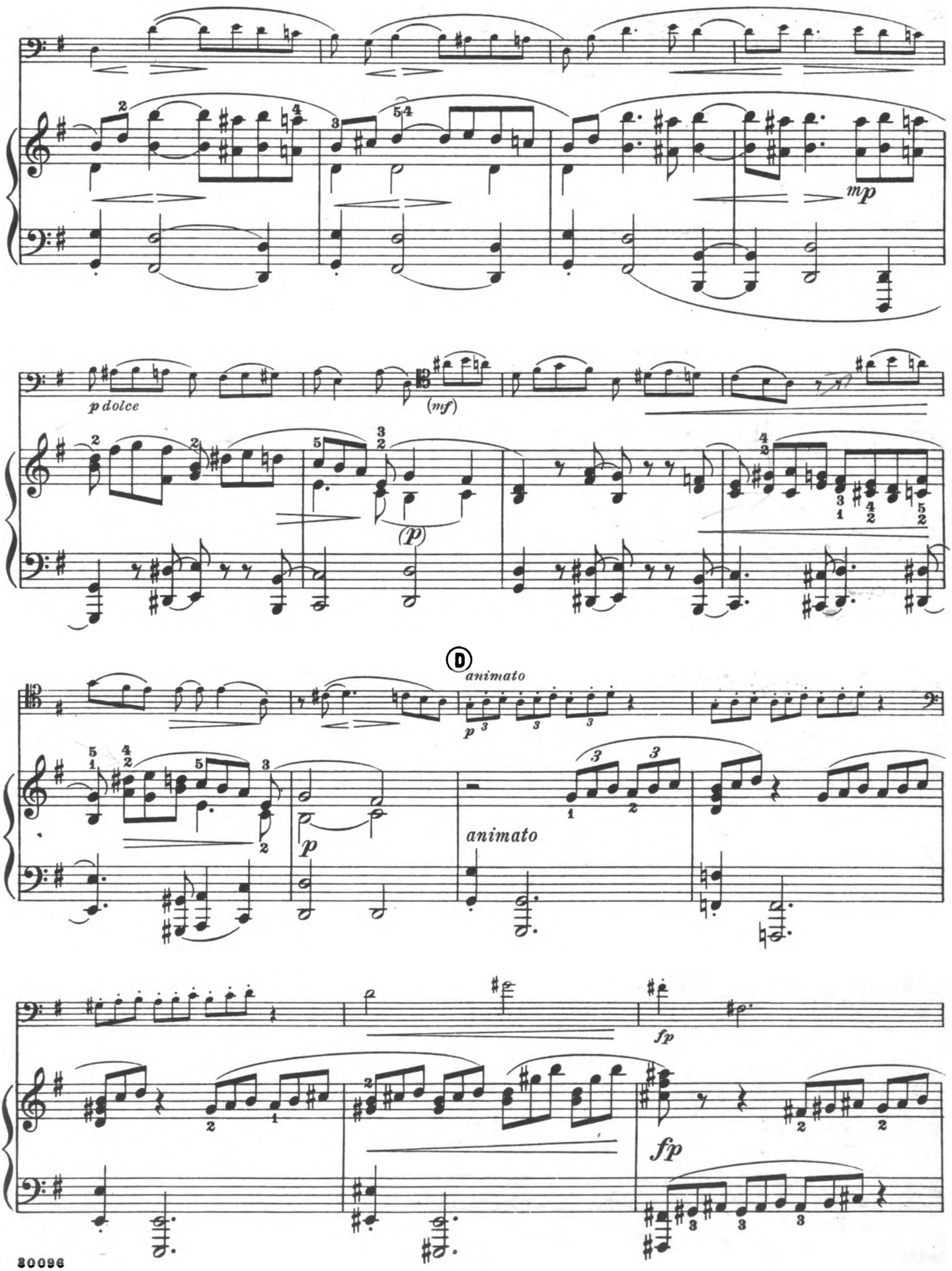
mp
p dolce
(mf)
(p)
D
animato
p
animato
fp
fp

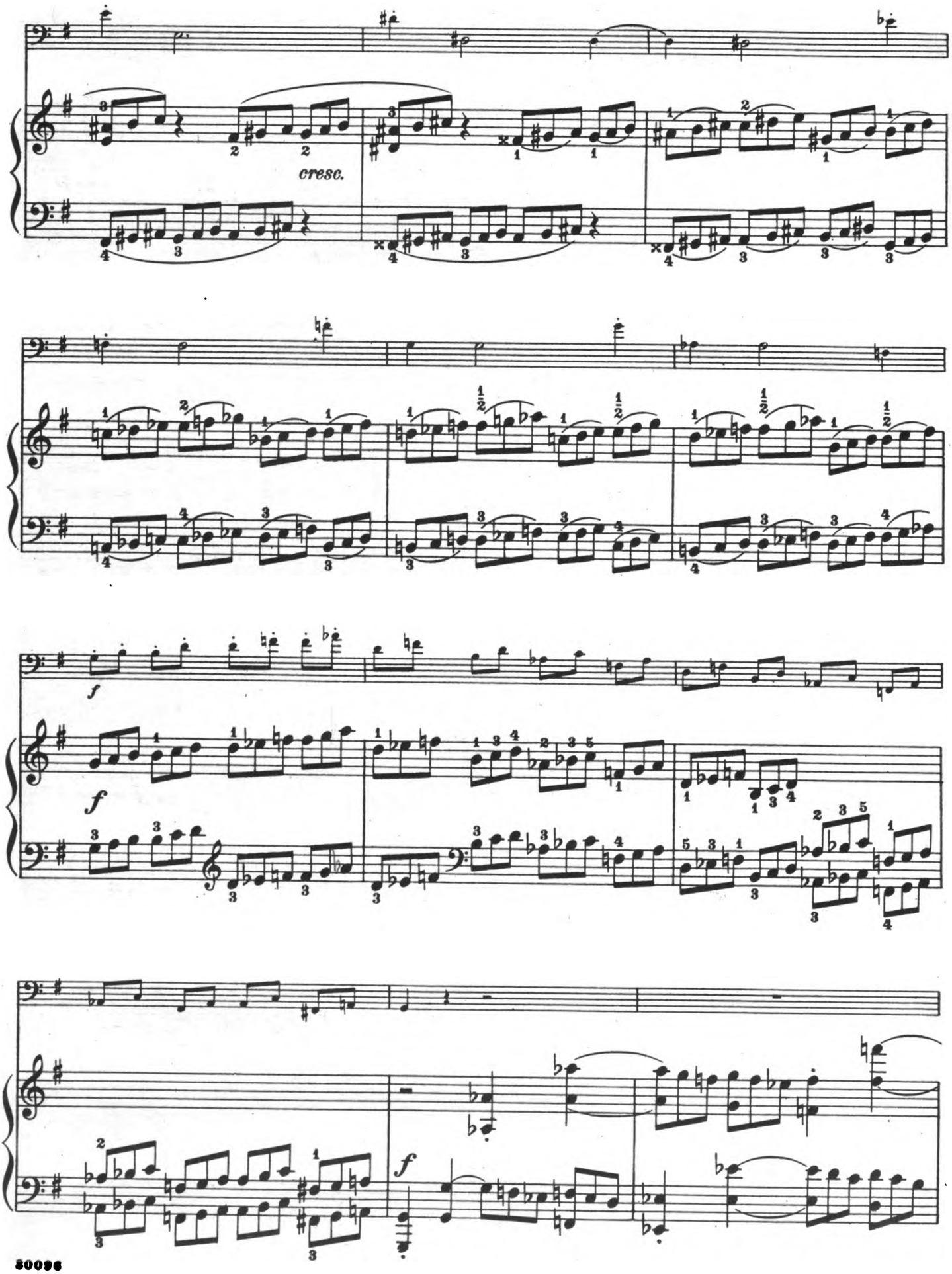
cresc.
f
f
f

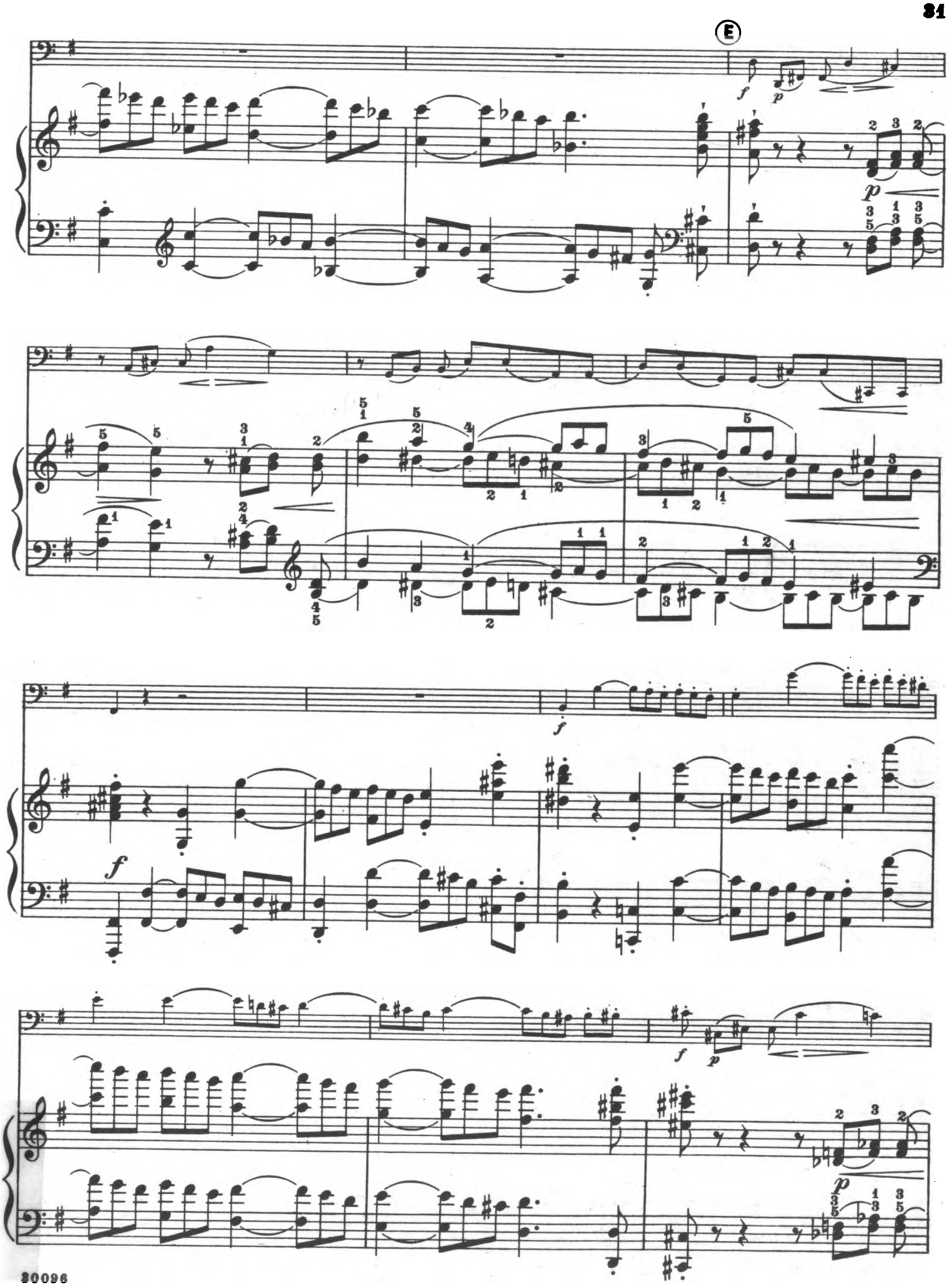
E
f
p
p
f
f
f
p
p

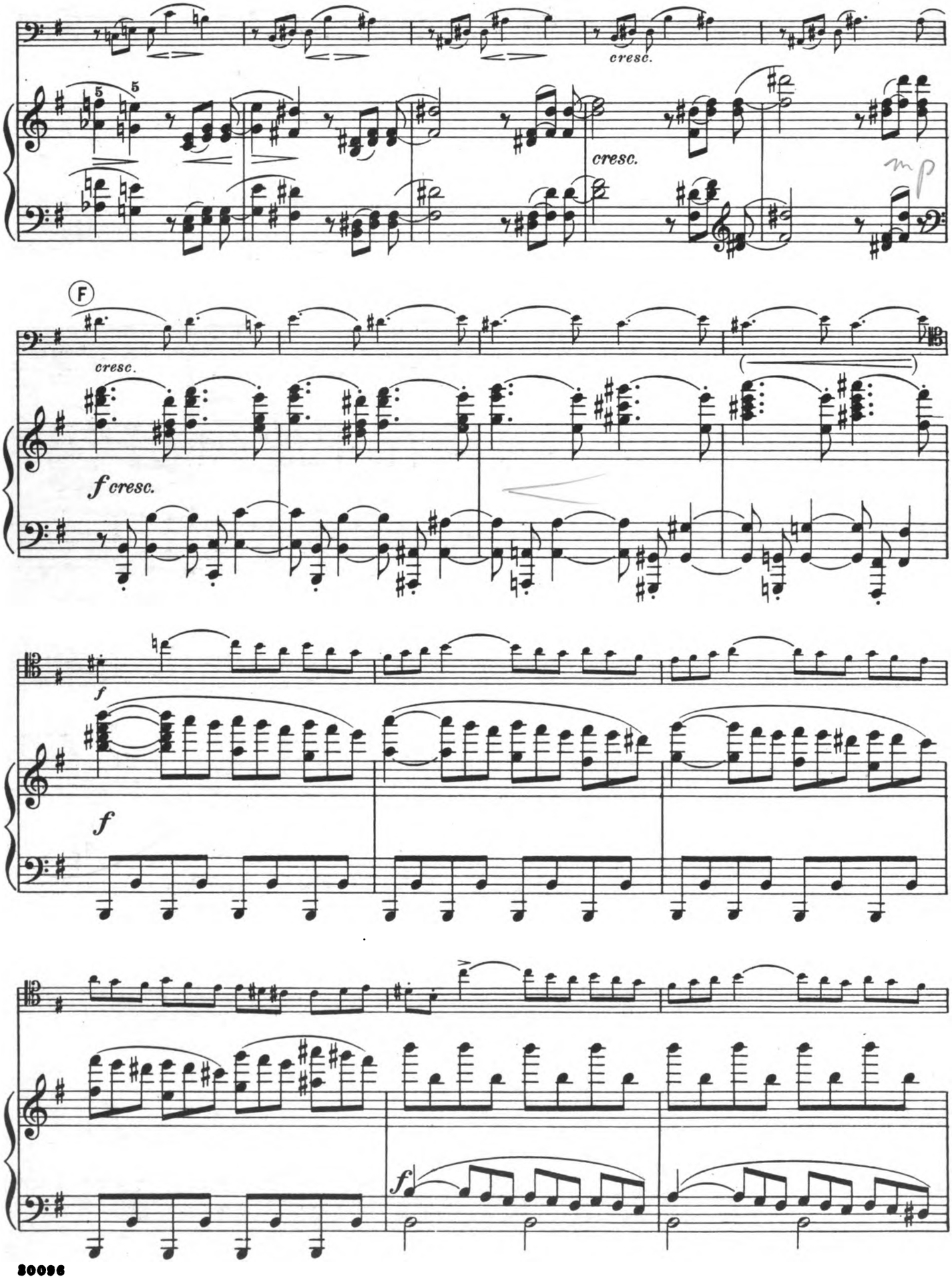
cresc.
cresc.
mp
F
cresc.
f cresc.
f
f
f

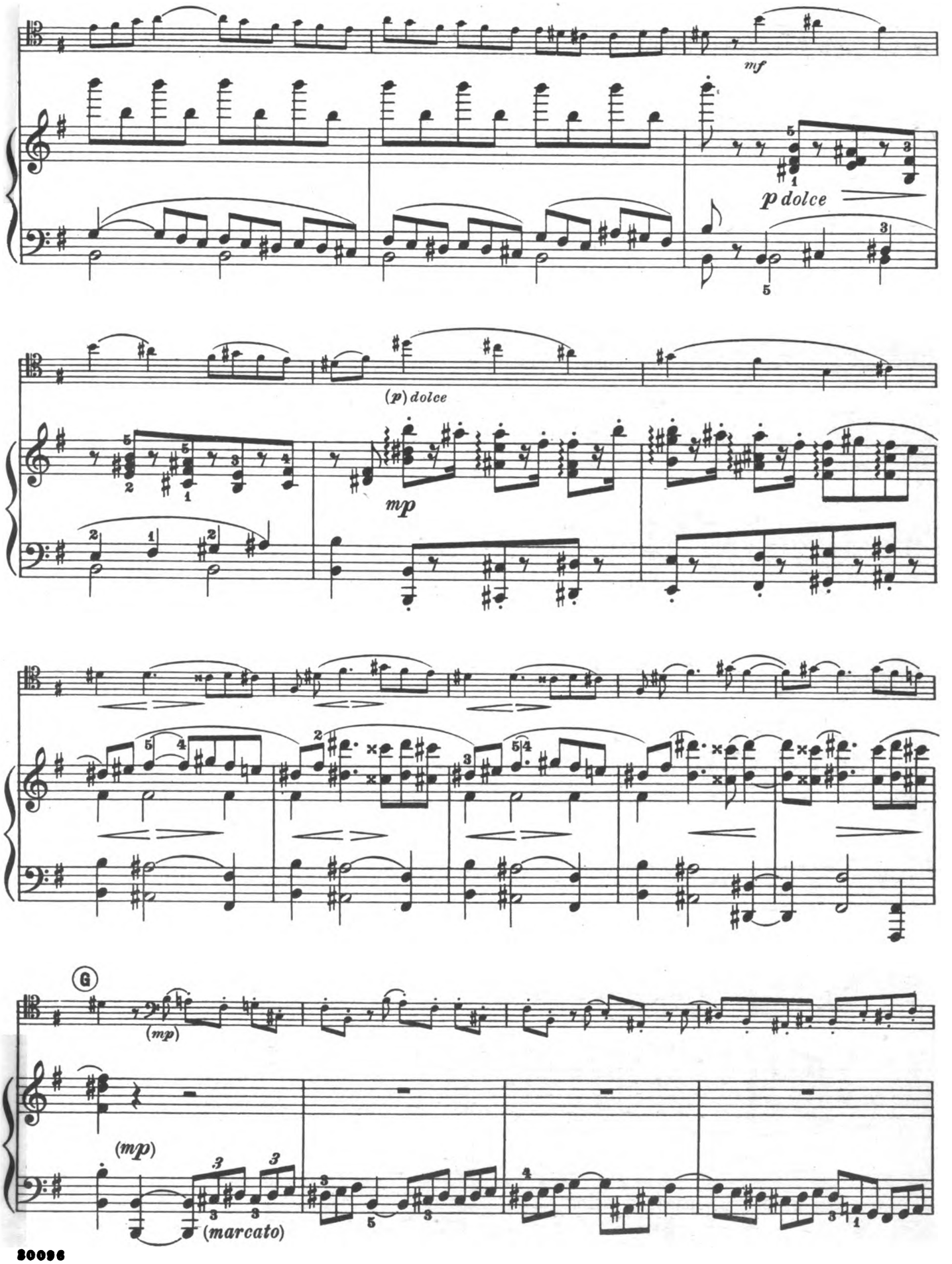
mf
p dolce
(p) dolce
mp
G
(mp)
(mp)
(marcato)

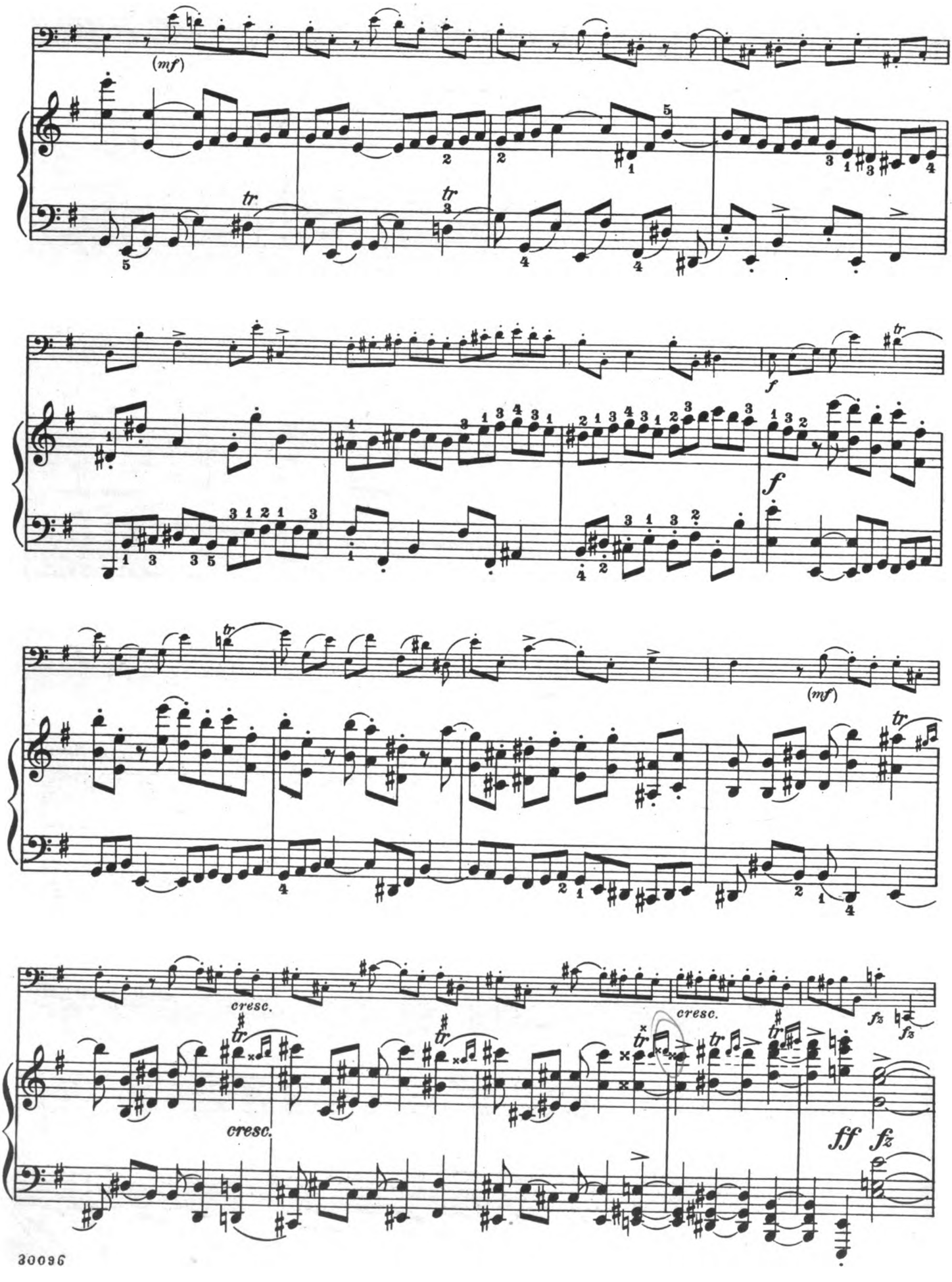
(mf)
tr
tr
f
tr
f
(mf)
tr
cresc.
tr
tr
cresc.
cresc.
tr
tr
tr
fz
fz
ff
fz

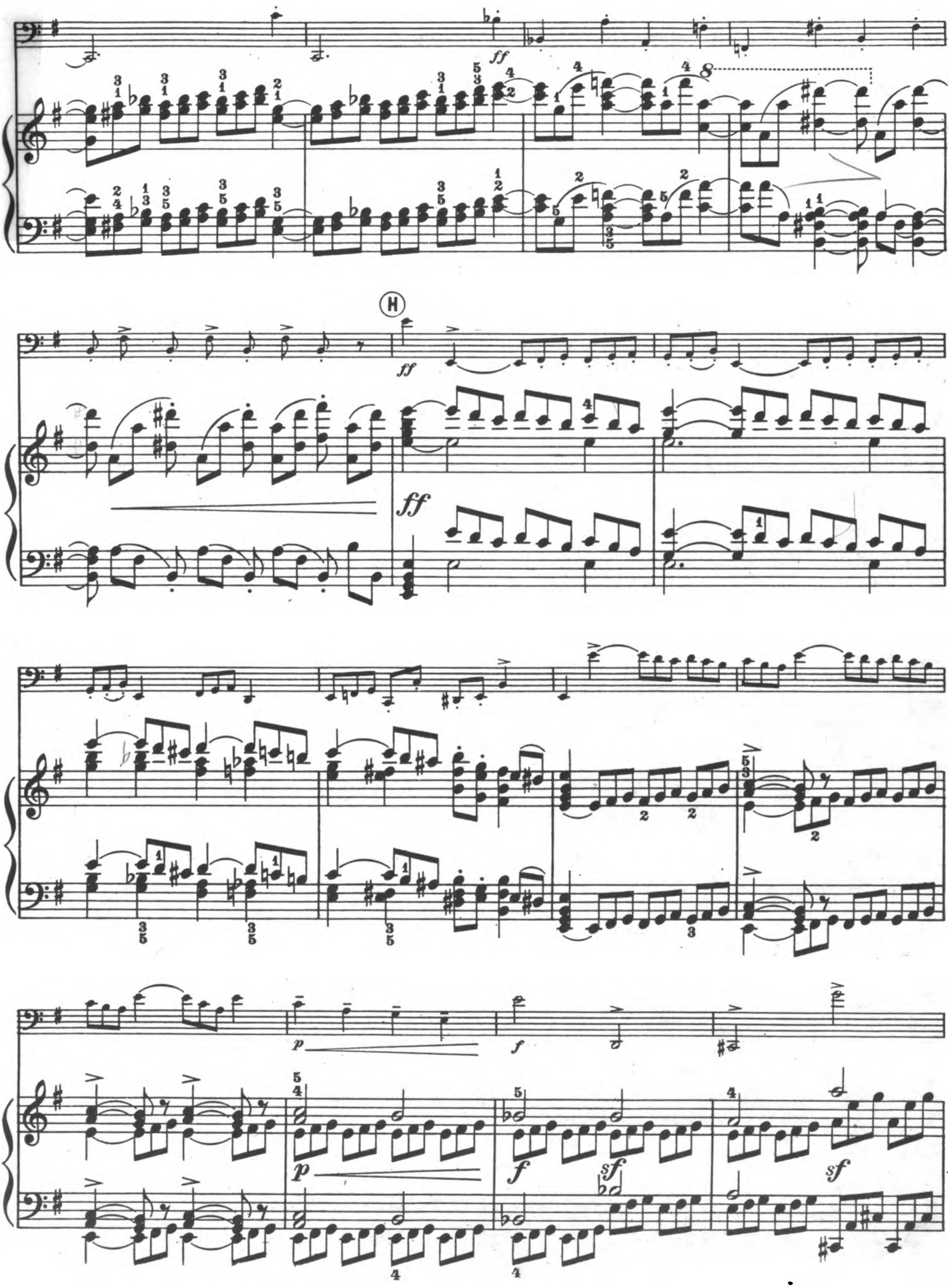
ff
H
ff
ff
p
f
p
f
sf
sf

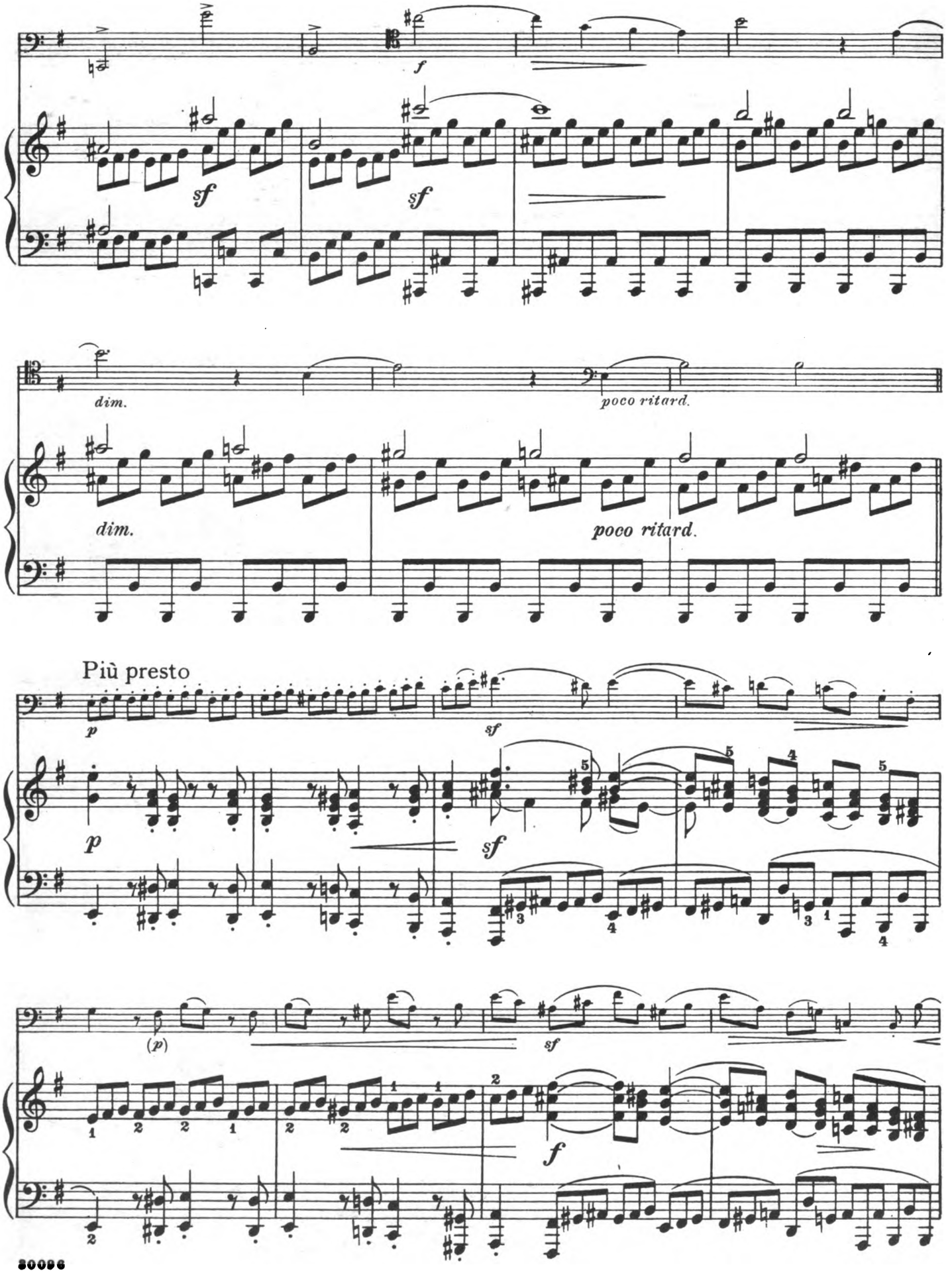
f
sf
sf
dim.
poco ritard.
dim.
poco ritard.
Più presto
p
sf
p
sf
(p)
sf
f

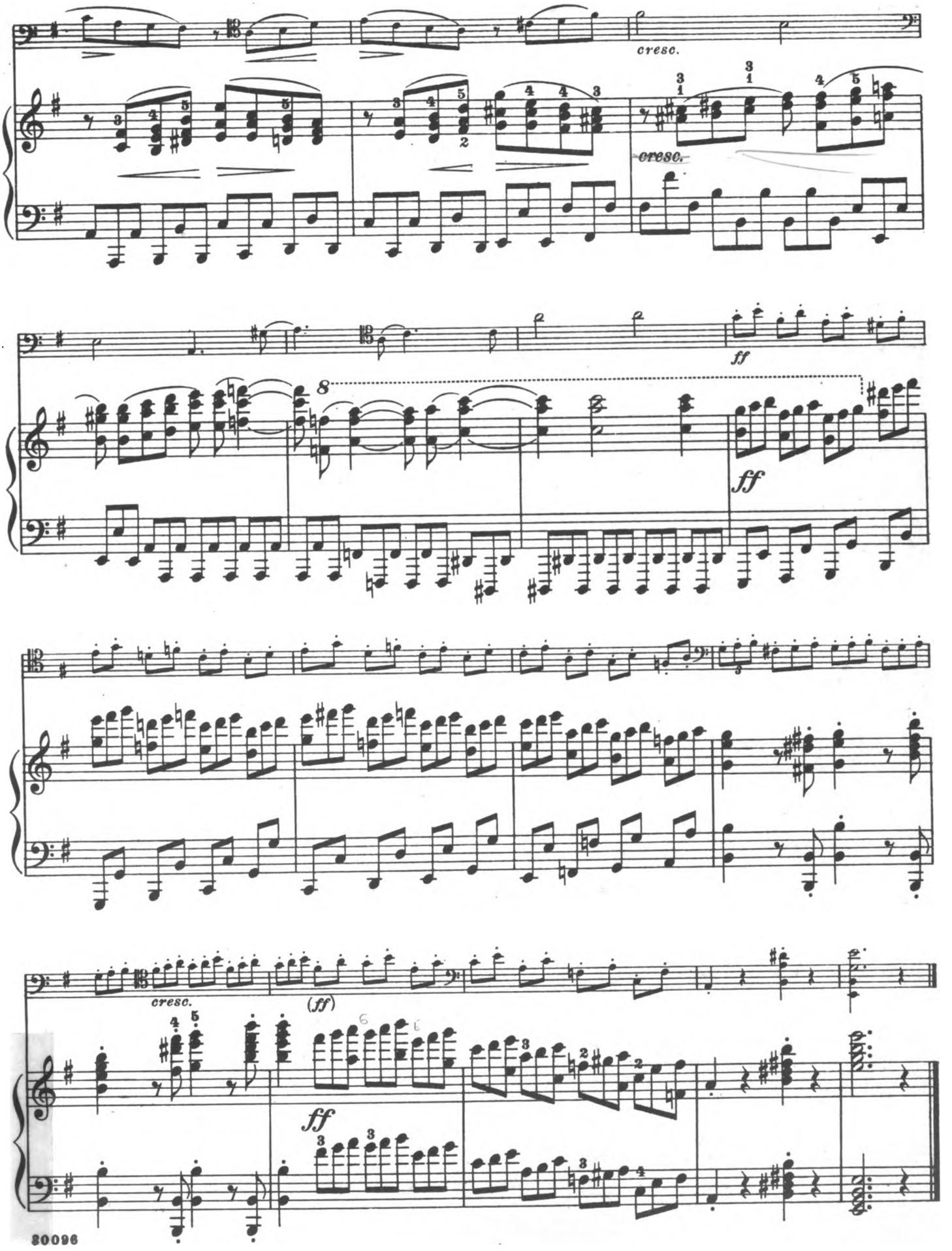
cresc.
cresc.
ff
8
ff
cresc.
(ff)
ff

SCHIRMER'S LIBRARY of Musical Classics

METHODS, STUDIES AND EXERCISES FOR VIOLIN SOLO

SERIES ONE

The Library Volume Number is given in brackets: [1389]

ALARD, D.

Op. 41. **24 Etudes-Caprices** (Lichtenberg) [1389] 1.25

BACH, J. S.

6 Sonatas (Herrmann) [221] 1.00

BÉRIOT, C. DE

Método para Aprender el Violin (Lehmann). sp. Bk. I [1086] 1.00

BLUMENSTENGEL, A.

Op. 33. **24 Studies** [1032] 1.00

Scale and Arpeggio Studies. Bk. I: 1st Position [603]; Bk. II: First 3 Positions [604] ..ea. .50

BÖHMER, C.

Op. 54. **75 Studies in Intonation** (Schill) [1622] 1.00

CASORTI, A.

Op. 50. **The Technics of Bowing** [932] ..... .75

DANCLA, C.

Op. 68. **15 Studies.** With accompaniment of a 2d Violin [602] ..... .60

Op. 73. **20 Brilliant and Characteristic Etudes** [626] ..... .75

Op. 74. **School of Mechanism.** 50 Daily Exercises [219] ..... .50

DAVID, F.

Violin Harmonics and the Pizzicato (Smith). sp. e. [1410] ..... .60

DONT, J.

Op. 35. **24 Etudes and Caprices** [1179] 1.00

Op. 37. **24 Exercises.** Preparatory to the Studies of R. Kreutzer and P. Rode [328] .... .75

Op. 38. **30 Progressive Exercises.** With accompaniment of a 2d Violin [429] 1.00

ERNST, H. W.

6 Etudes. In Two- to Four-Part Harmony (Auer) [1470] ..... .75

FIORILLO, F.

36 Studies or Caprices (Schradieck) [228] 1.00

GAVINÈS, P.

24 Studies (Matinées) (Lichtenberg) [929] 1.00

GRÜNWALD, A.

First Exercises (Svećenski). sp. e. [1390] .... .75

HERMANN, F.

Op. 20. **100 Violin Studies for Beginners** (Mittell). sp. e. Bk. I: For the Beginning of Tuition [952]; Bk. II: For the Development of Finger- and Bow-Technics [953] .....ea. .75

Violin School. Part I [742] ..... .75

The same. Part II [743] 1.00

HOFMANN, R.

Op. 25. **First Studies.** In the First Position.
Bk. I: The Beginner [863]
Bk. II: The Progressive Pupil [864]
Bk. III: The More Advanced Student [865] ea. .60

HŘIMALY, J.

Scale-Studies [842] 1.00

KAYSER, H. E.

Op. 20. **36 Elementary and Progressive Studies** (Svećenski). Complete [750] 1.00

The same. Bk. I [306]; Bk. II [307]; Bk. III [308] .....ea. .50

Op. 44. **50 Short Exercises** [513] ..... .60

Op. 67. **The Study of the Positions.** 34 Short Pieces. [867] ..... .60

KREUTZER, R.

42 Studies or Caprices (Singer) [230] ..... .75

Any Schirmer Library volume may be obtained in cloth binding. Prices will be quoted on request.

G. SCHIRMER, INC. NEW YORK
A-1017

DESIGN COPYRIGHT, 1930, BY G. SCHIRMER, INC.

SCHIRMER'S LIBRARY of Musical Classics

The Library Number is given in brackets: [1421]

VIOLIN, VIOLONCELLO, AND PIANO

BEETHOVEN, L. VAN

Trio No. 1, in E♭. Op. 1, No. 1 [1421] 1.25
Trio No. 2, in G. Op. 1, No. 2 [1422] 1.50
Trio No. 3, in Cm. Op. 1, No. 3 [1423] 1.25
Trio No. 4, in B♭. Op. 11 [1424] 1.25
Trio No. 5, in D. Op. 70, No. 1 [1425] 1.50
Trio No. 6, in E♭. Op. 70, No. 2 [1426] 1.50
Trio No. 7, in B♭. Op. 97 [1427] 1.25

BRAHMS, J.

Trio in Cm. Op. 101 [1510] 1.50
Trio in B. Op. 8 [1514] 1.25

CLEMENTI, M.

Trio in D. Op. 28, No. 2. Revised and elaborated by Alfredo Casella [1569] 2.50

DVOŘÁK, A.

Trio in B♭. Op. 21 [1524] 2.50

MENDELSSOHN, F.

Trio in Dm. Op. 49 [1458] 1.50
Trio in Cm. Op. 66 [1459] 1.50

MOZART, W. A.

Trio I, in G (K.496) [1602] 1.00
Trio II, in B♭ (K.502) [1603] 1.00
Trio III, in E (K.542) [1604] 1.00
Trio IV, in C (K.548) [1605] 1.00
Trio V, in G (K.564) [1606] 1.00
Trio VI, in B♭ (K.254) [1607] 1.00
Trio VII, in E♭ (K.498). For Piano, Violin (or Clarinet) and Viola [1403] 1.00
Trio VIII, in Dm (K.442) [1608] 1.00

SAMMARTINI, G. B.

Sonata from "Sonate Notturne". Op. 7 (Casella) [1577] 2.50

SCHUBERT, F.

Trio No. 1, in B♭. Op. 99 [1471] 2.00
Trio No. 2, in E♭. Op. 100 [1472] 2.00

SCHUMANN, R.

Trio in Dm. Op. 63 [1476] 2.00
Trio in F. Op. 80 [1477] 2.00
Trio in Gm. Op. 110 [1478] 2.00

VIOLIN, VIOLA, AND PIANO

MOZART, W. A

Sinfonia Concertante (K.320d, formerly 364) [1590] ... 1.50
Trio VII, in E♭ (K.498) [1403] 1.00

TWO VIOLINS, VIOLA, AND VIOLONCELLO

BEETHOVEN, L. VAN

String Quartet, in E♭. Op. 127 [1639] 1.00
String Quartet, in B♭, and Grand Fugue. Op. 130 and 133 [1640] 1.25
String Quartet, in C♯m. Op. 131 [1641] 1.00

BEETHOVEN, L. VAN

String Quartet, in Am. Op. 132 [1642] 1.00
String Quartet, in F. Op. 135 [1643] 1.00

HERRMANN, E.

String Quartet Album. 17 Celebrated Pieces. (Gruenberg) 2 vols. [263-264] ..... each 1.00

TWO VIOLINS, VIOLONCELLO, AND PIANO

BACH, K. P. E.

Trio in G (Riemann-Franko) [3] 2.00

PIANO, VIOLIN, VIOLA, AND VIOLONCELLO

BEETHOVEN, L. VAN

Piano Quartet, in E♭. Op. 16 [1623] 2.00

BRAHMS, J.

Piano Quartet, in Gm. Op. 25 [1624] 3.00

BRAHMS, J.

Piano Quartet, in A. Op. 26 [1625] 2.50
Piano Quartet, in Cm. Op. 60 [1626] 2.50

PIANO, TWO VIOLINS, VIOLA, AND VIOLONCELLO

BRAHMS, J.

Piano Quintet, in Fm. Op. 34 [1646] 3.00

DVOŘÁK, A.

Piano Quintet, in A. Op. 81 [1627] 3.00

SCHUMANN, R.

Piano Quintet, in E♭. Op. 44 [1648] 3.00

All Schirmer Library volumes may be obtained in cloth bindings. Prices will be quoted on request.

G. SCHIRMER, INC. NEW YORK

A-1004

COPYRIGHT, 1930, BY G. SCHIRMER, INC.

MUSIC LIBRARY

M 226 .B61S61h C.2
First sonata in E minor for vl
Stanford University Libraries

1 PART:
VIOLONCELLO

(2)

MUSIC LIBRARY

M 226 .B81S61h C.2
First sonata in E minor for vl
Stanford University Libraries
3 6105 042 072 319

M226
B81 S61H
Cop.2
Music

DATE DUE

~~FEB 8 1995~~			
		~~JUN 0 1 1998~~	
~~MAR 0 1 1996~~		~~JAN 0 9 2000~~	
		~~JAN 0 9 2001~~	
~~JUN 1 1 1996~~		~~SEP 1 6 2002~~	
~~OCT 2 5 1996~~			
		MAR 2 9 2004	
~~JAN 0 9 1997~~			
~~4/3/99~~			

STANFORD UNIVERSITY LIBRARIES
STANFORD, CALIFORNIA 94305-6004

Violoncello

SCHIRMER'S LIBRARY OF MUSICAL CLASSICS

...RSITY
...ES
...LIBRARY

Vol. 1411

JOHANNES BRAHMS

Op. 38

First Sonata

In E minor

For Violoncello and Piano

The Piano Part Edited by

EDWIN HUGHES

The Violoncello Part Revised and Fingered by

CORNELIUS VAN VLIET

G. SCHIRMER, INC.

New York

Copyright, 1921, by G. Schirmer, Inc.

Printed in the U. S. A.

M.226
2
B 815 614
c. 2

To Dr. Josef Günsbacher

First Sonata

Violoncello

Revised and fingered by Cornelius van Vliet

Johannes Brahms. Op. 38

Allegro non troppo (♩ = 58)

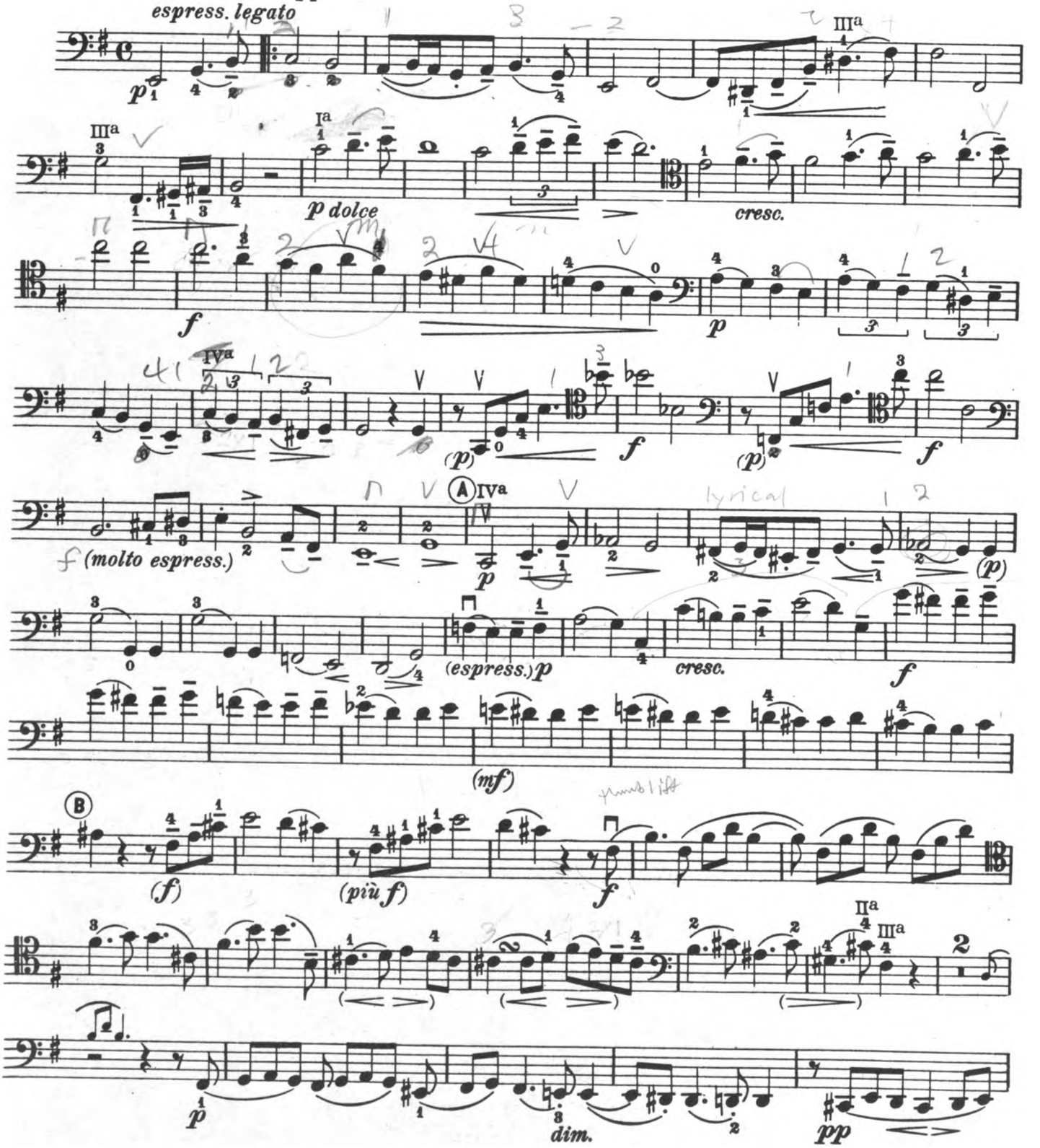

Marks of expression in parenthesis are interpretations by the editors.

30096 x

Copyright, 1921, by G. Schirmer,
Printed in the U. S. A.

Violoncello

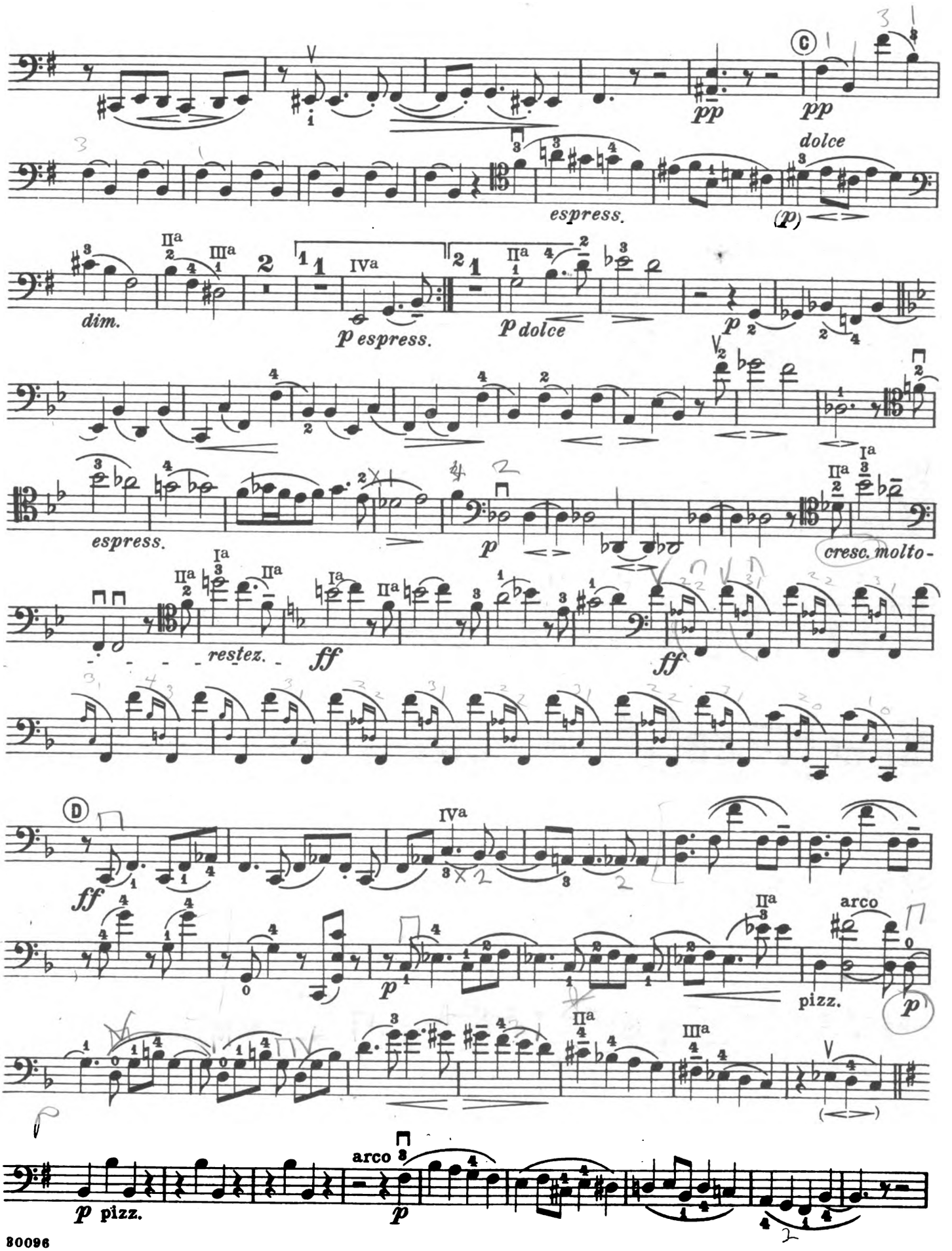

Violoncello

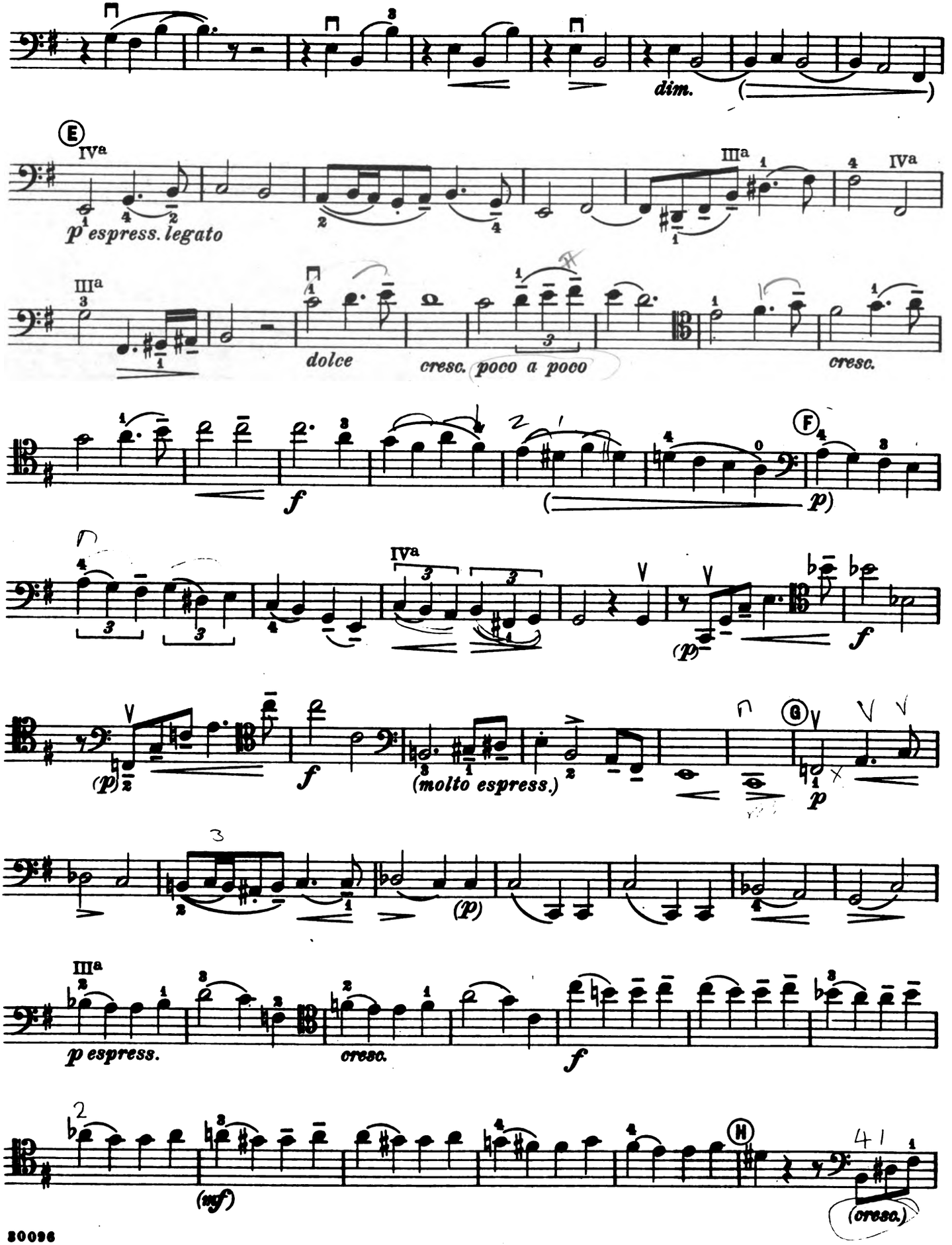

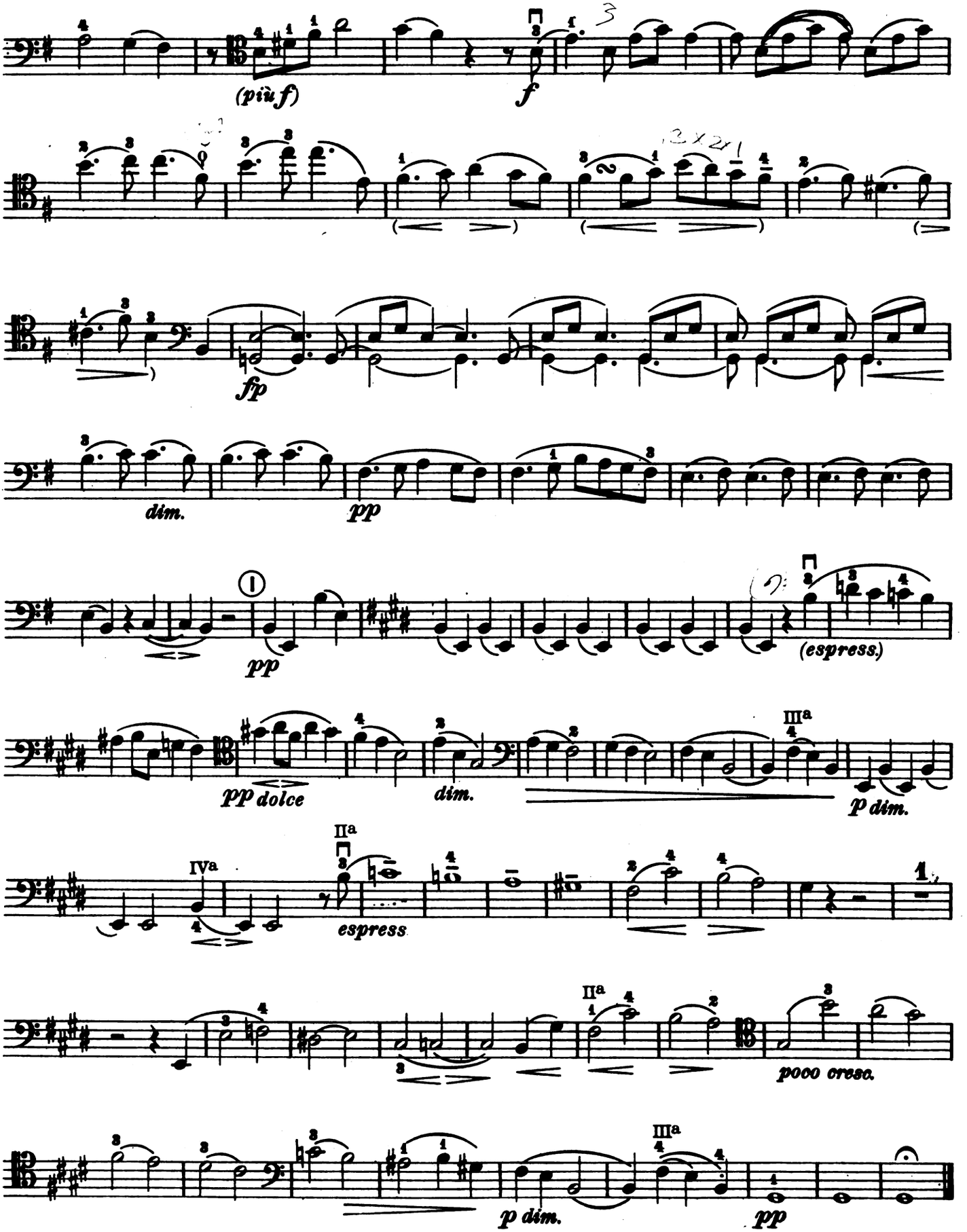
(più f)
f
fp
dim.
pp
pp
(espress.)
pp dolce
dim.
III a
p dim.
IV a
II a
espress
II a
poco cresc.
III a
p dim.
pp

Violoncello

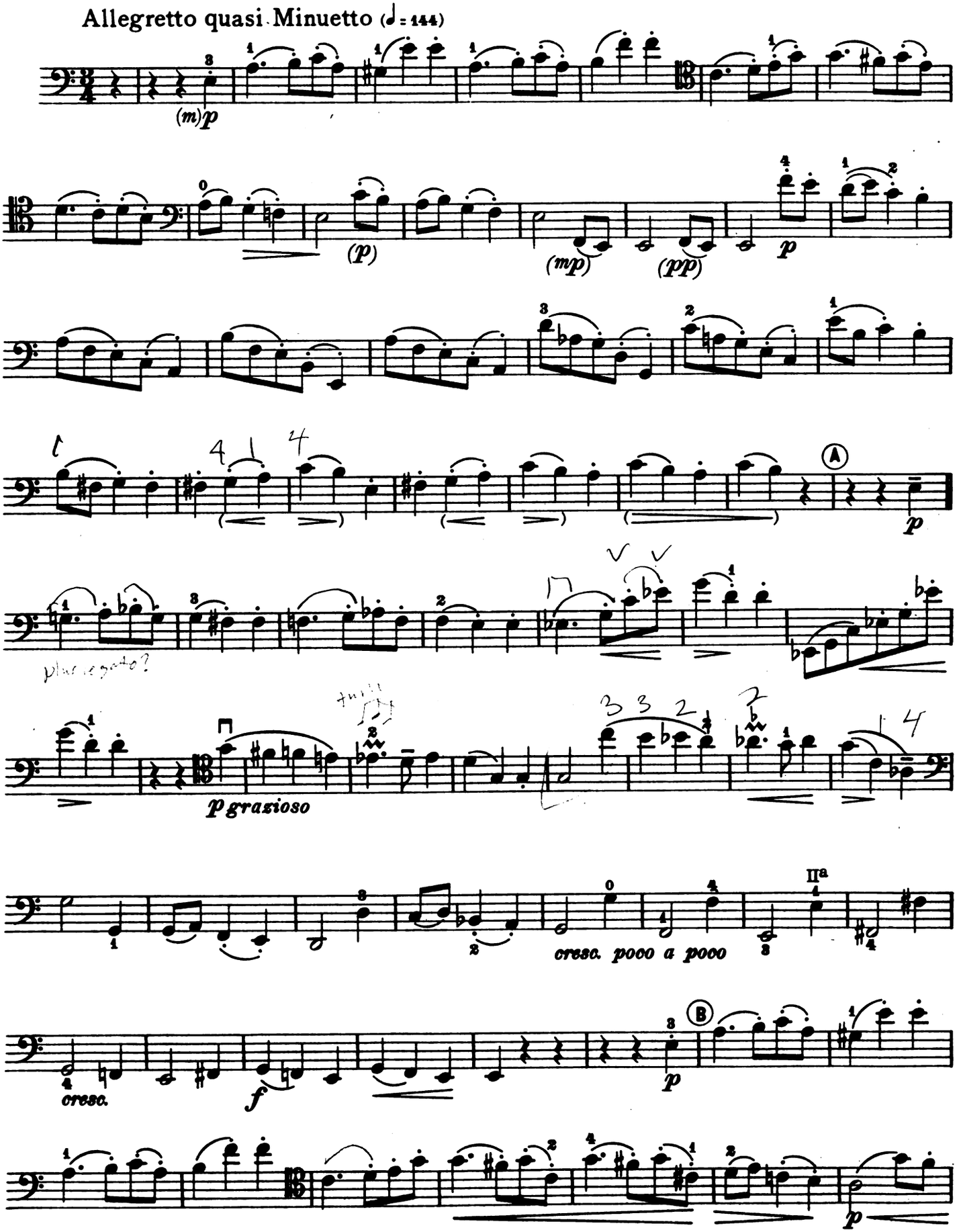

Violoncello

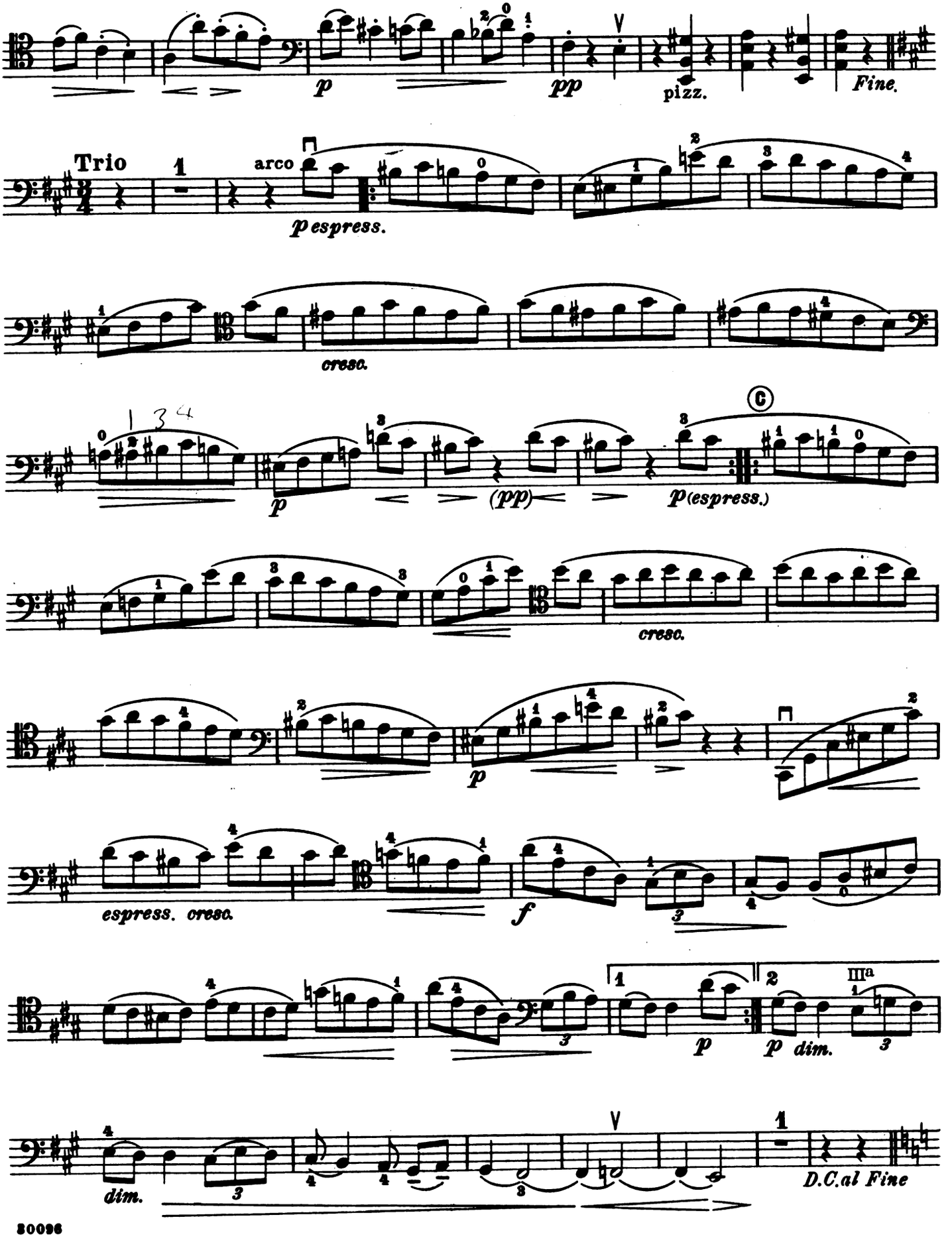

Violoncello

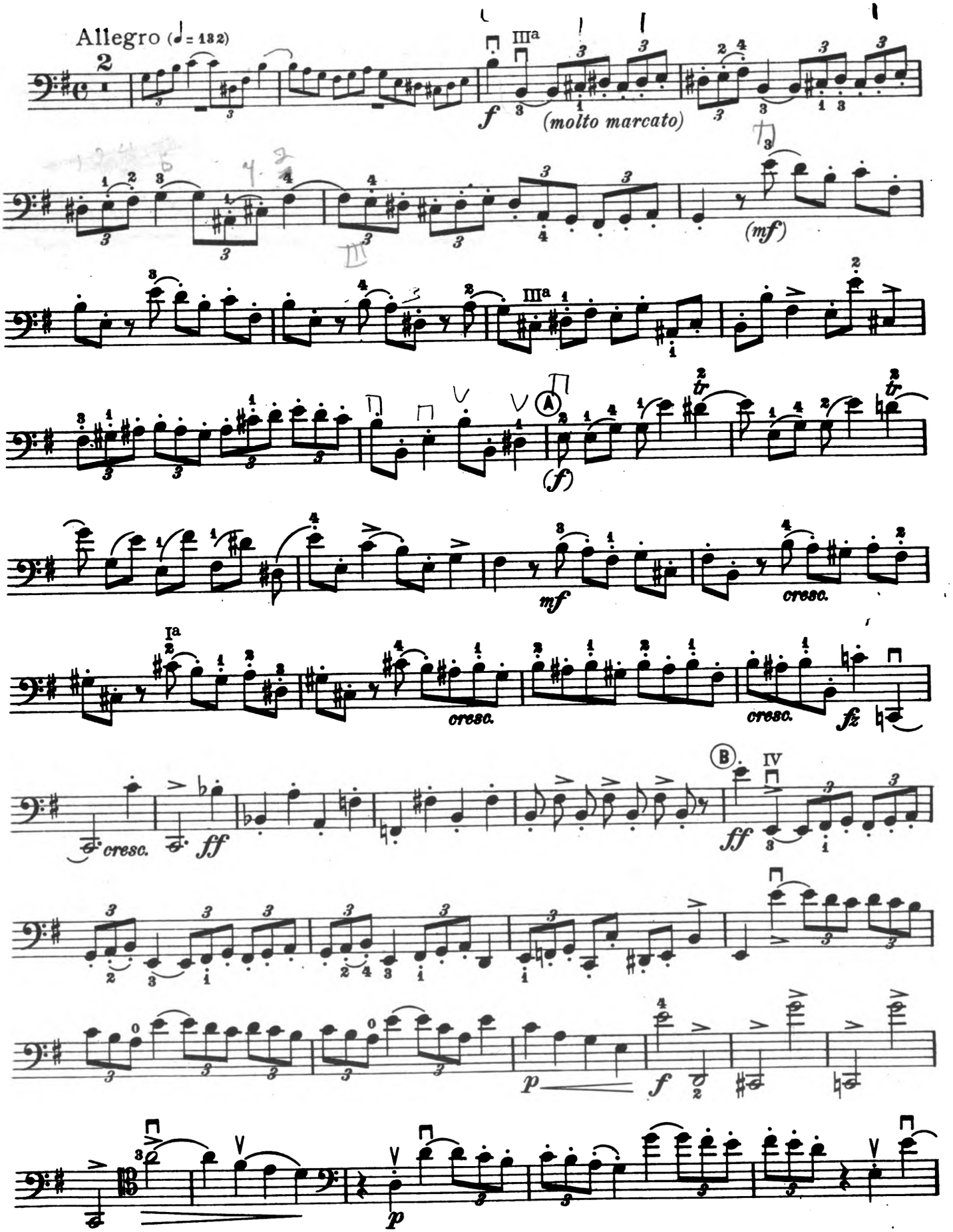

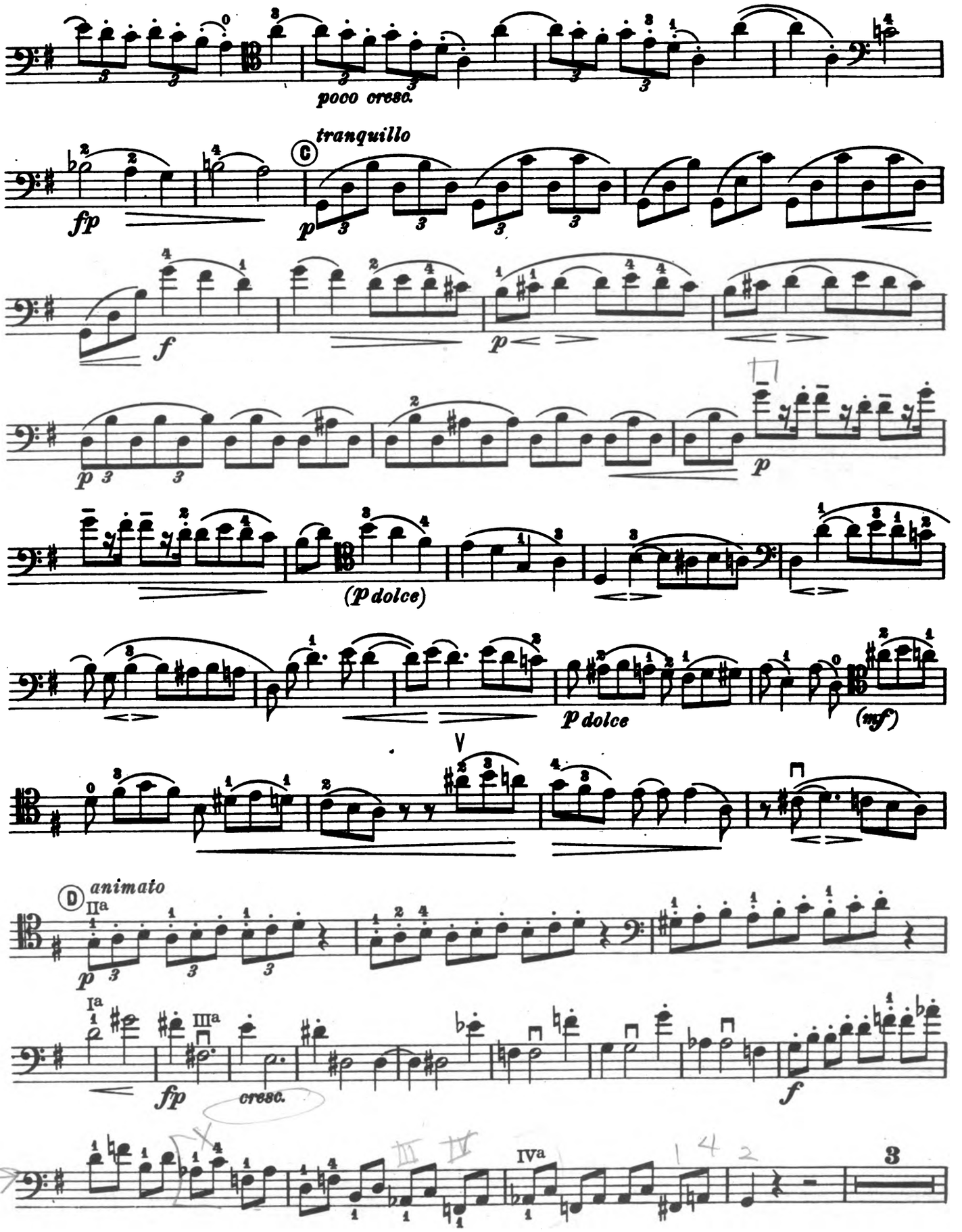
poco cresc.
tranquillo
fp
p
f
p
p
(p dolce)
p dolce
(mf)
animato
fp
cresc.
f

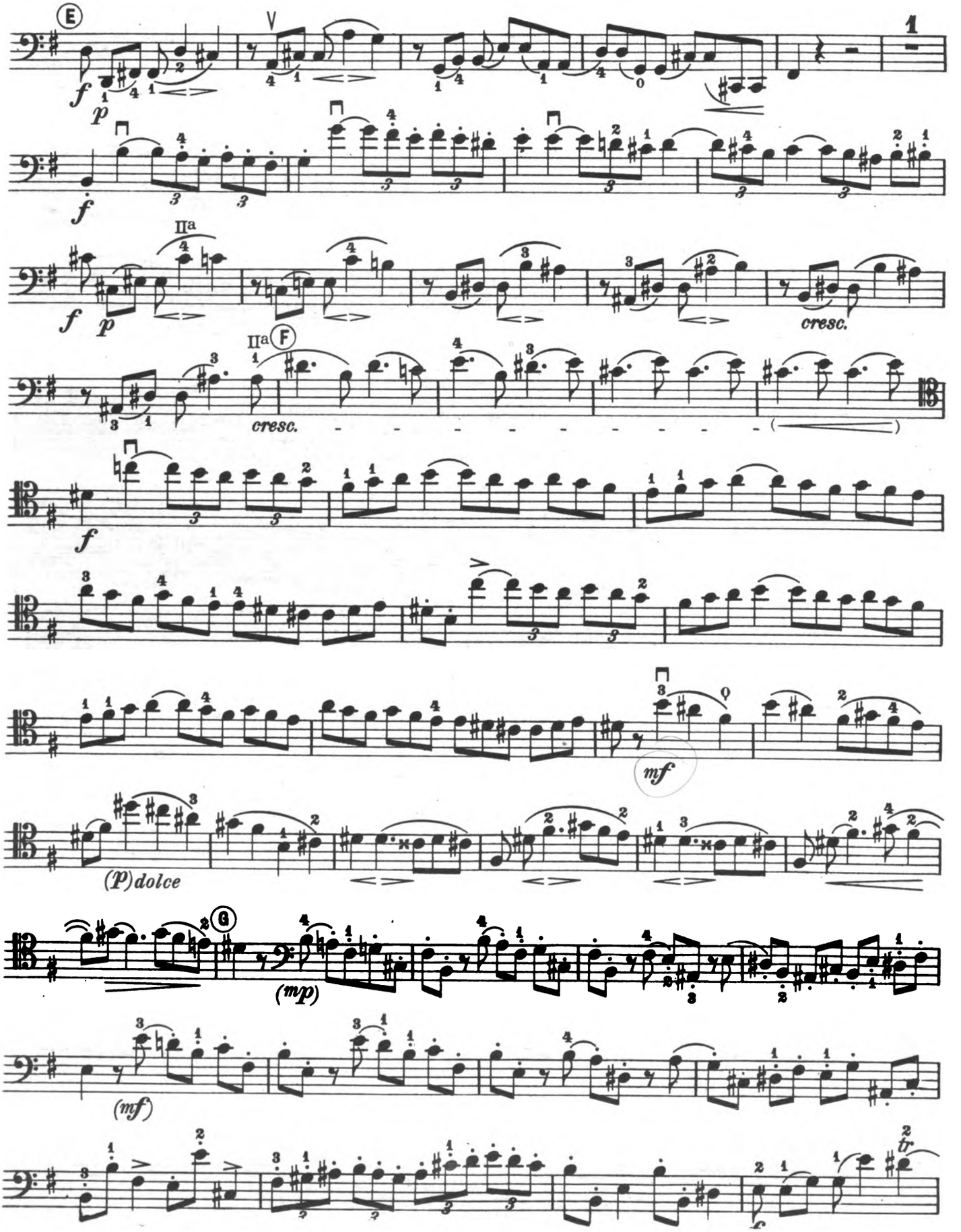
E
f
p
IIa
cresc.
IIa
F
cresc.
mf
(p) dolce
G
(mp)
(mf)
tr

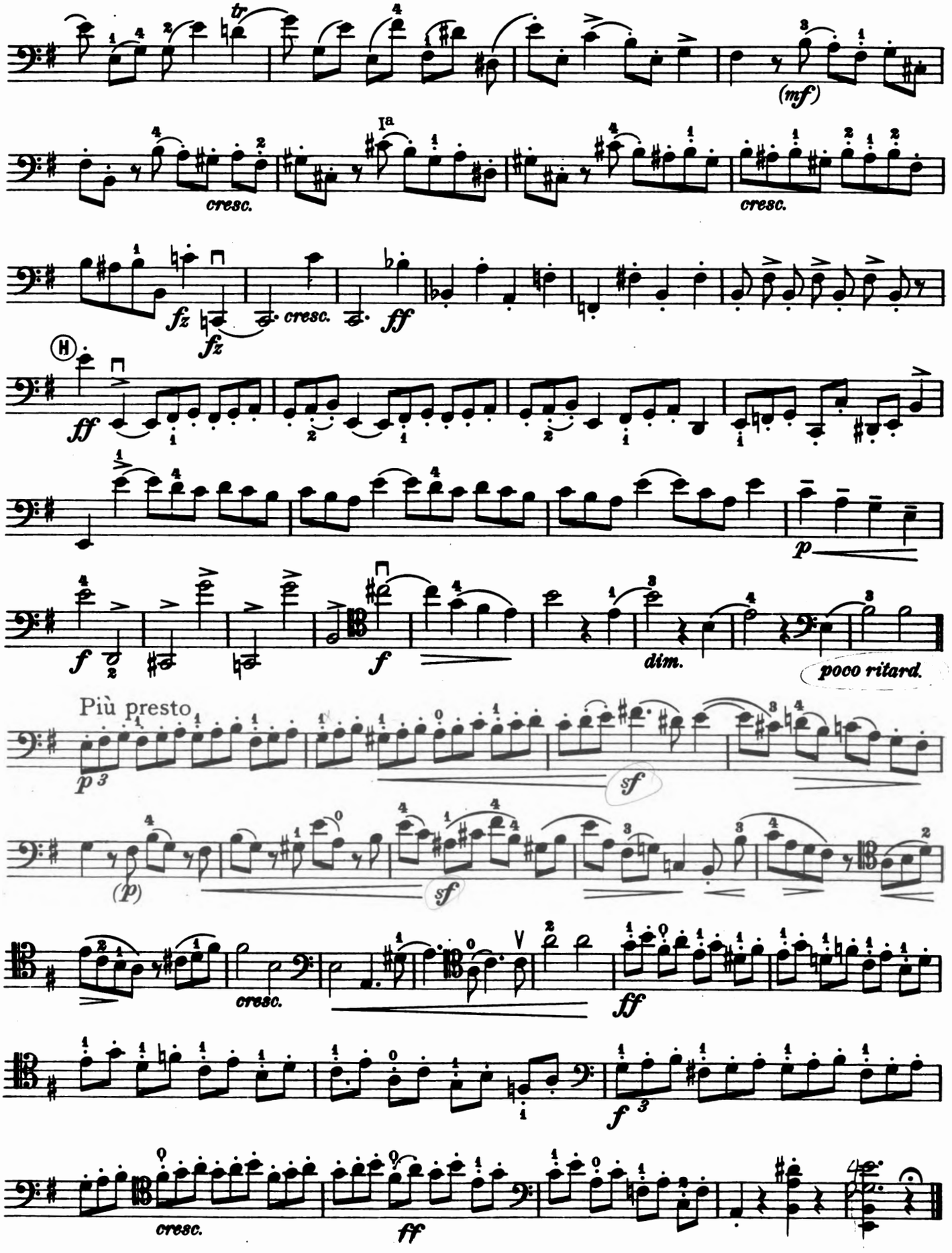
tr
(mf)
Ia
cresc.
cresc.
fz
fz
cresc.
ff
H
ff
p
f
f
dim.
poco ritard.
Più presto
p 3
sf
(p)
sf
cresc.
ff
f 3
cresc.
ff