Richard Strauss

Alpine Symphony, Op.64

Clarinette I in B.

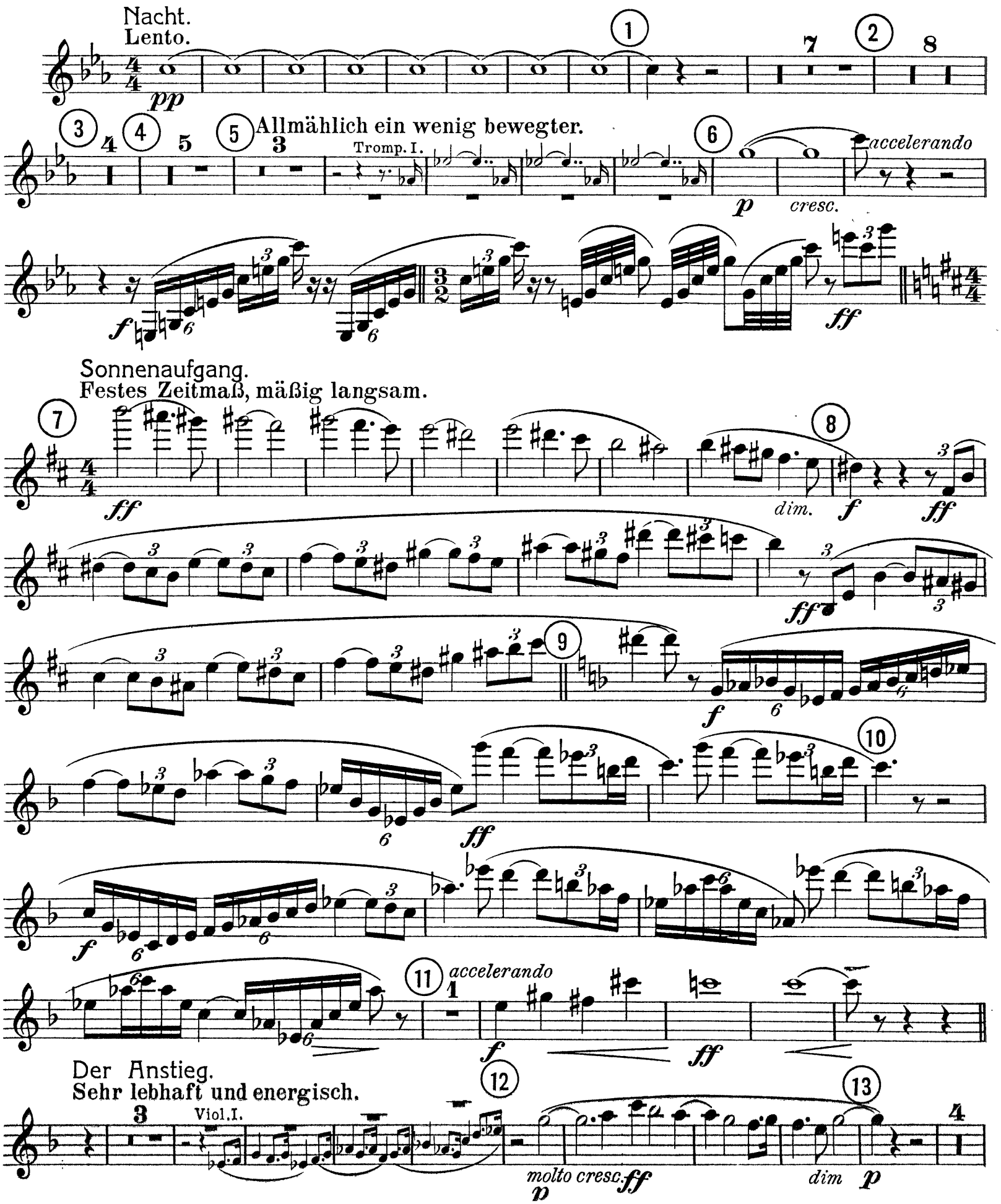

Clarinette I in B.

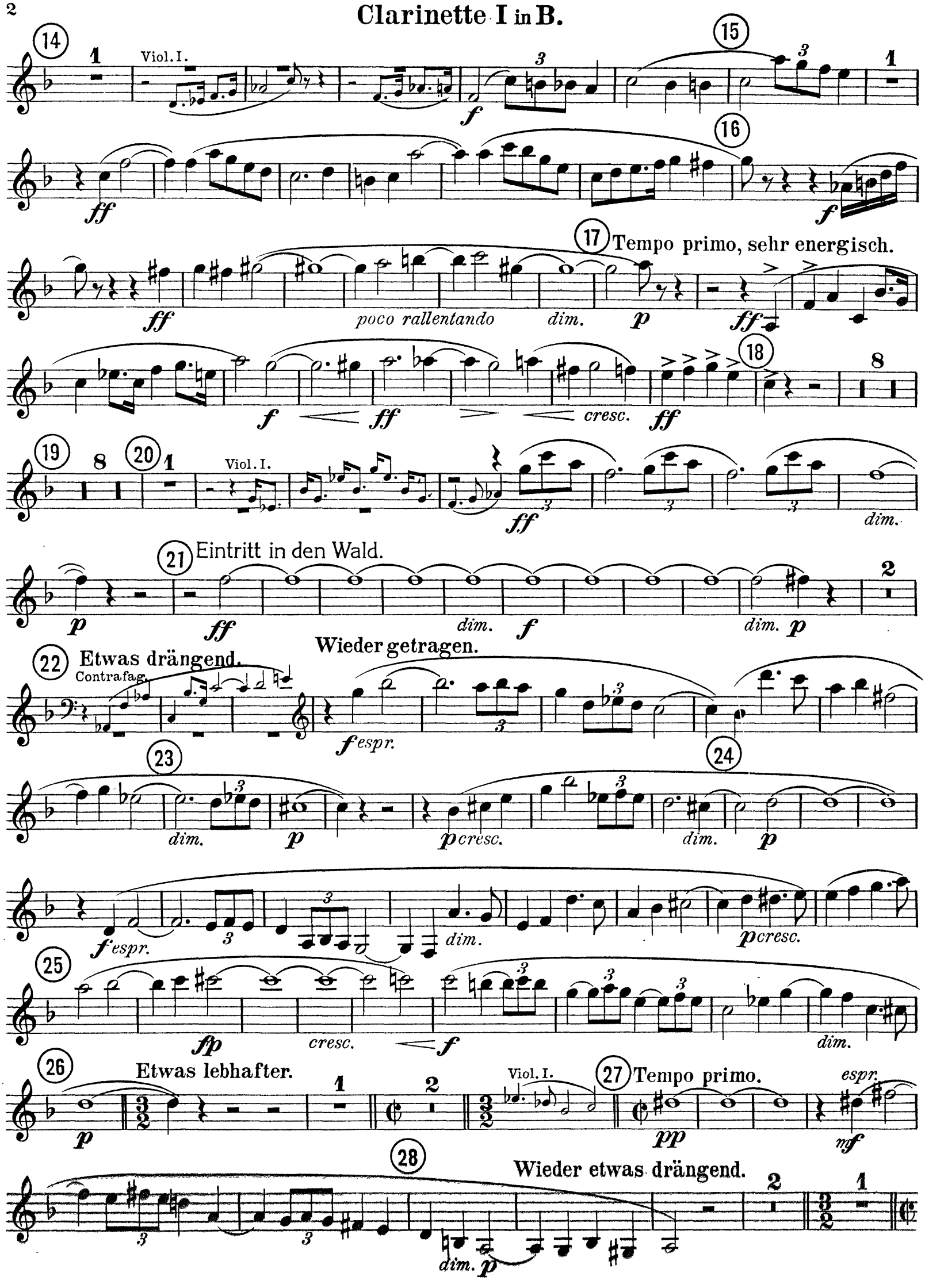

Clarinette I in B.

29 Allmählich beruhigen.

30

31 Tempo primo, un poco moderato.

32

33

Clar. II.

34

35

cresc.

36

Etwas breit.

37

Wanderung neben dem Bache.

38 Allmählich bewegter.

39

cresc.

Allmählich noch lebhafter ¢.

Clarinette I in B.

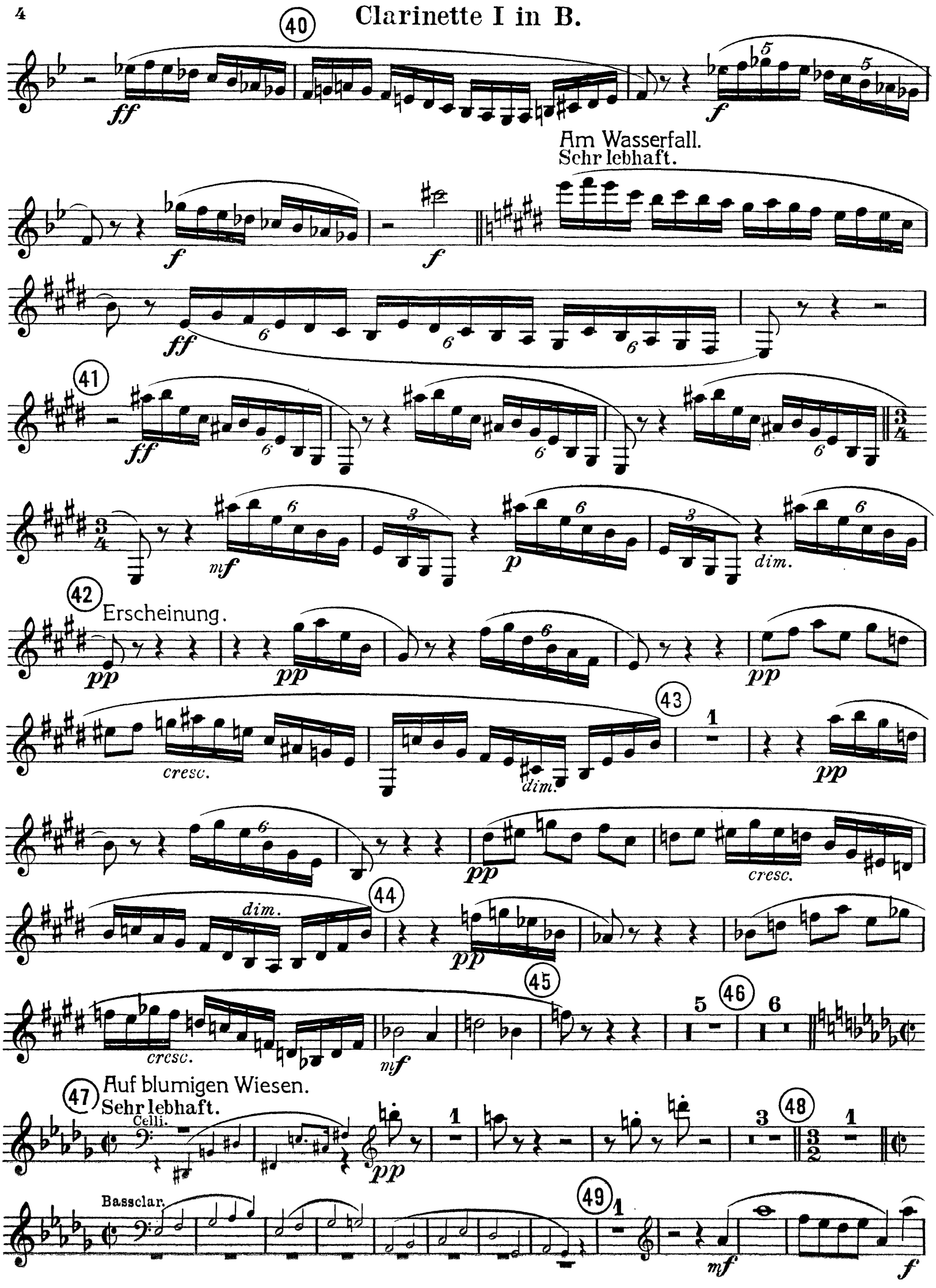

Clarinette I in B.

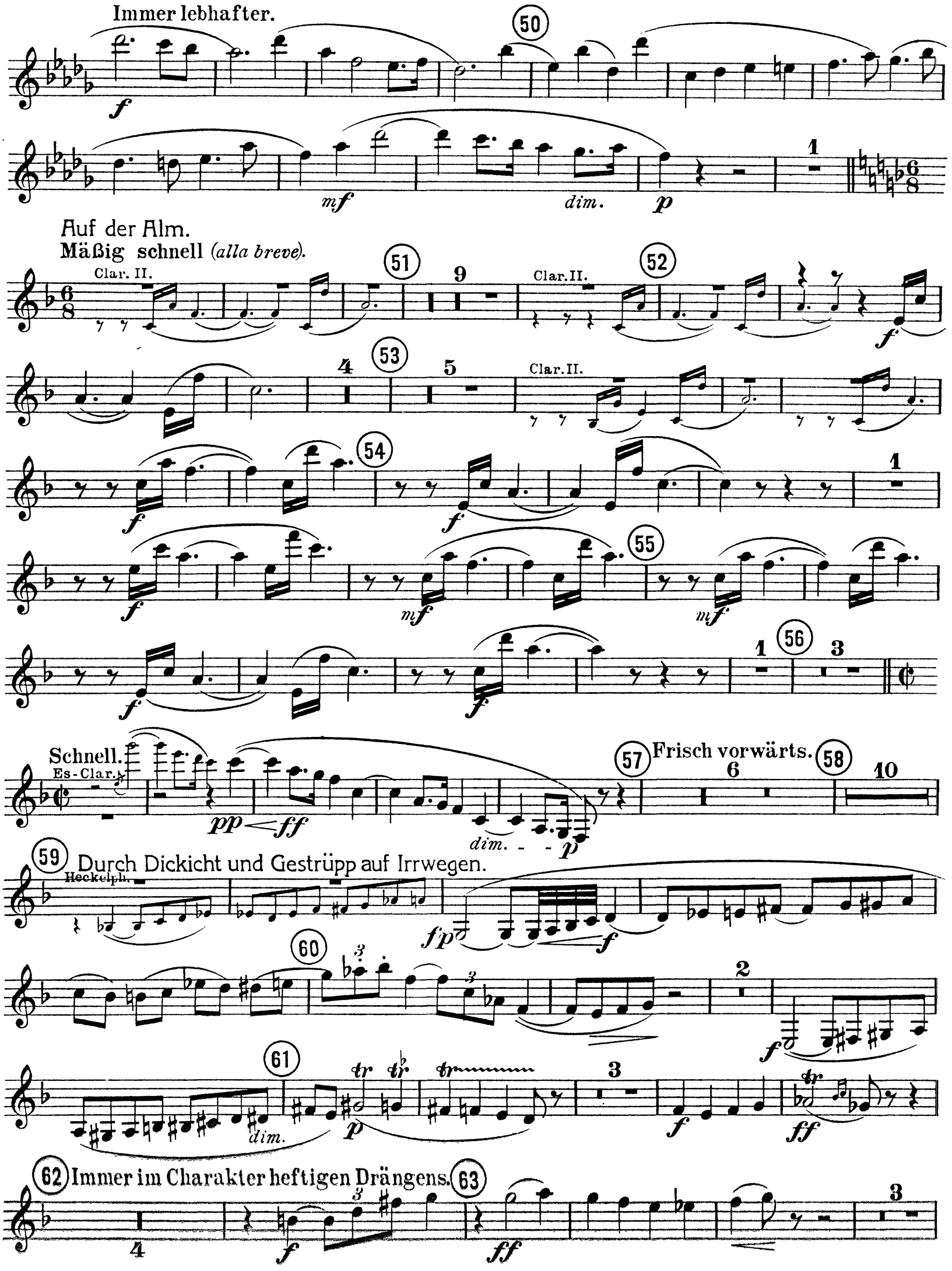

Clarinette I in B.

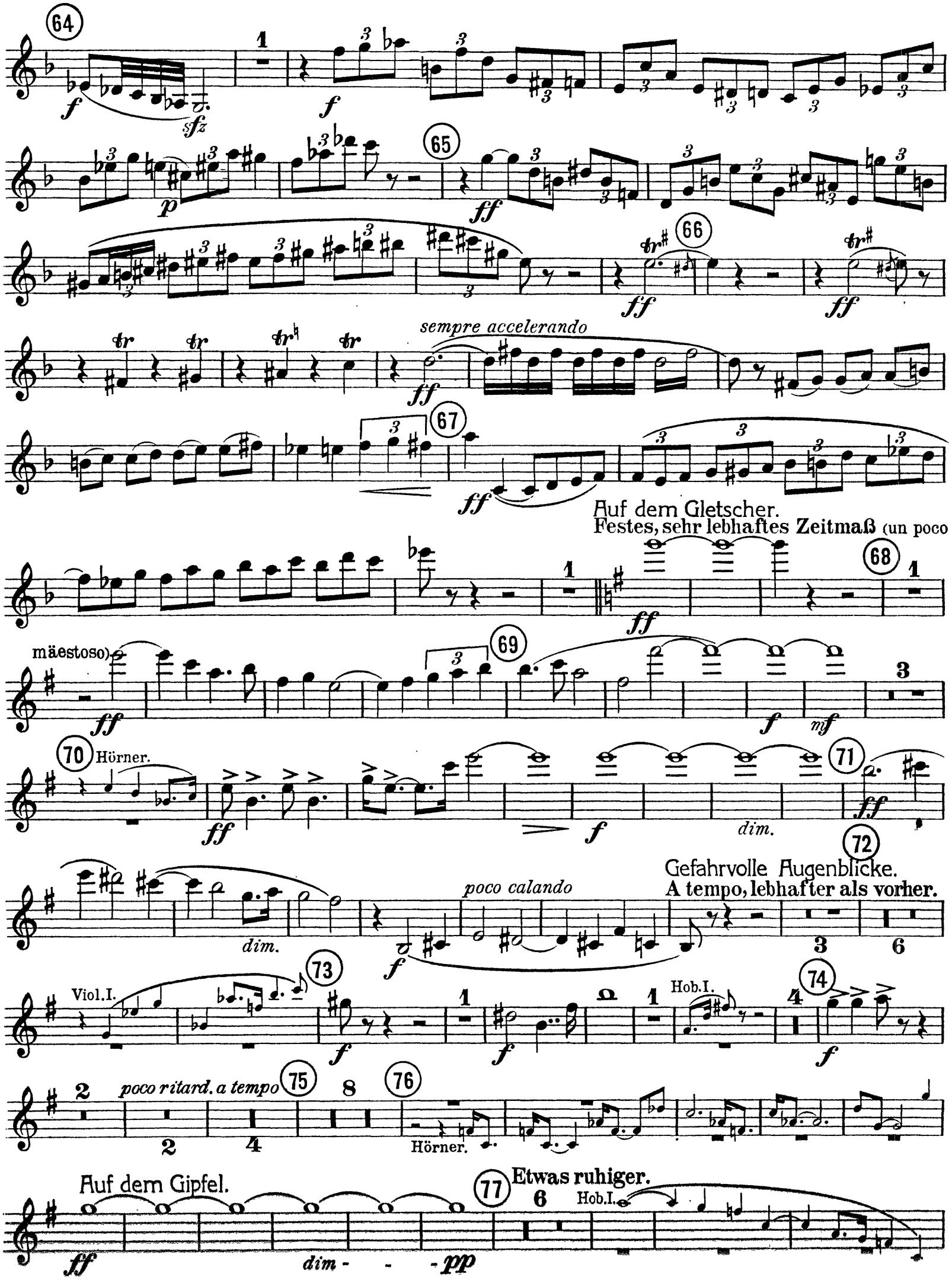

Clarinette I in B.

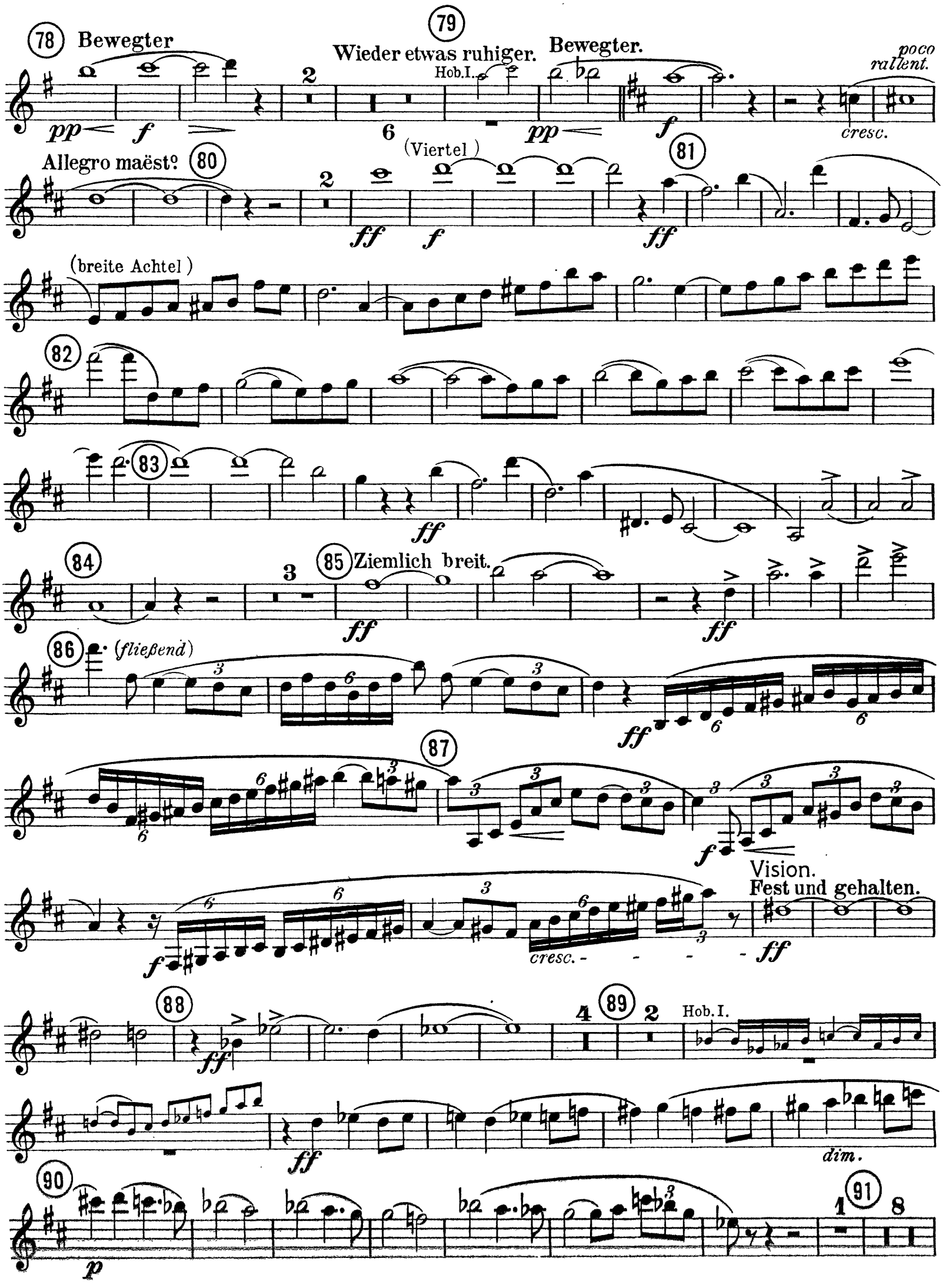

Clarinette I in B.

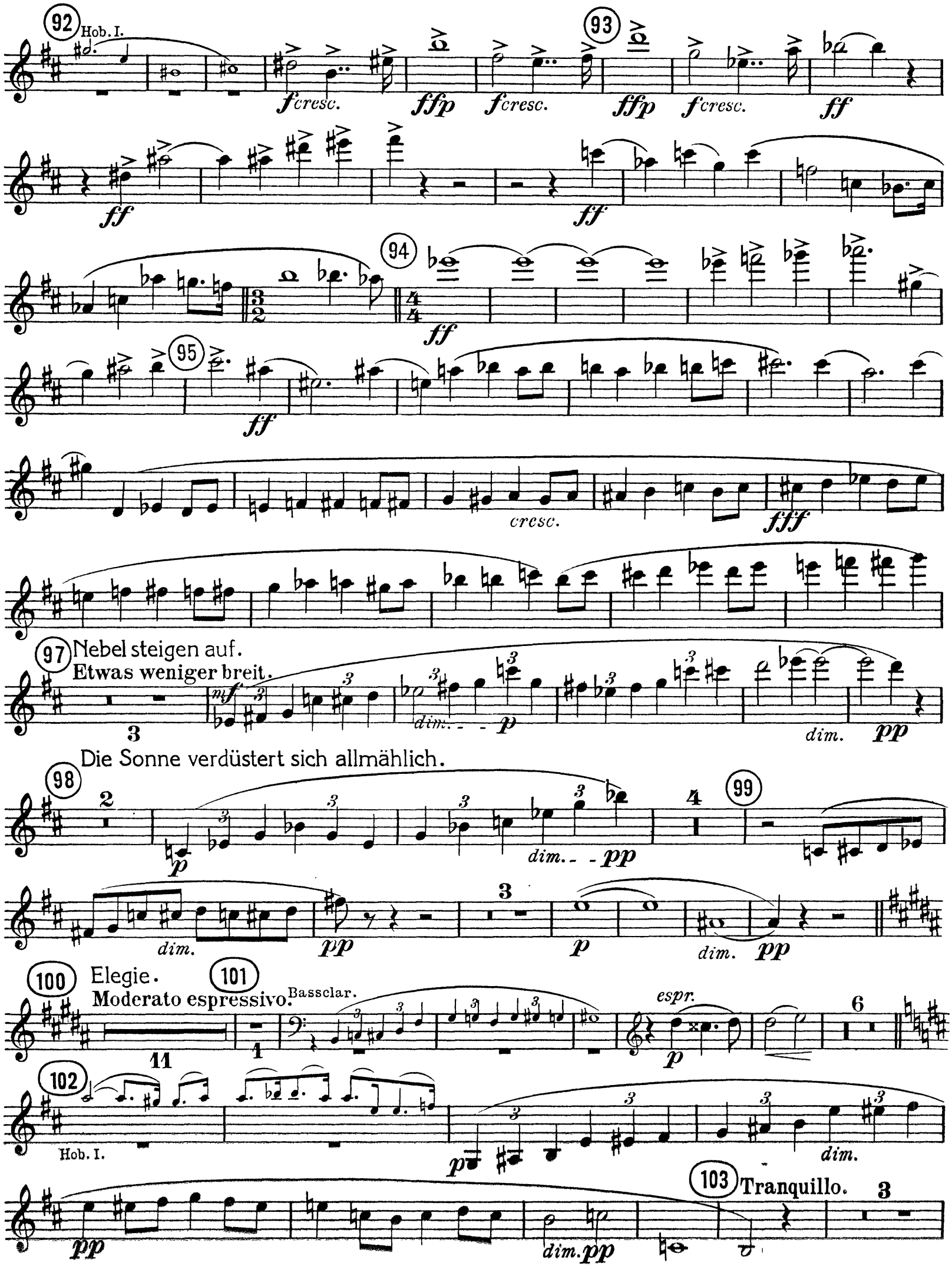

Clarinette I in B.

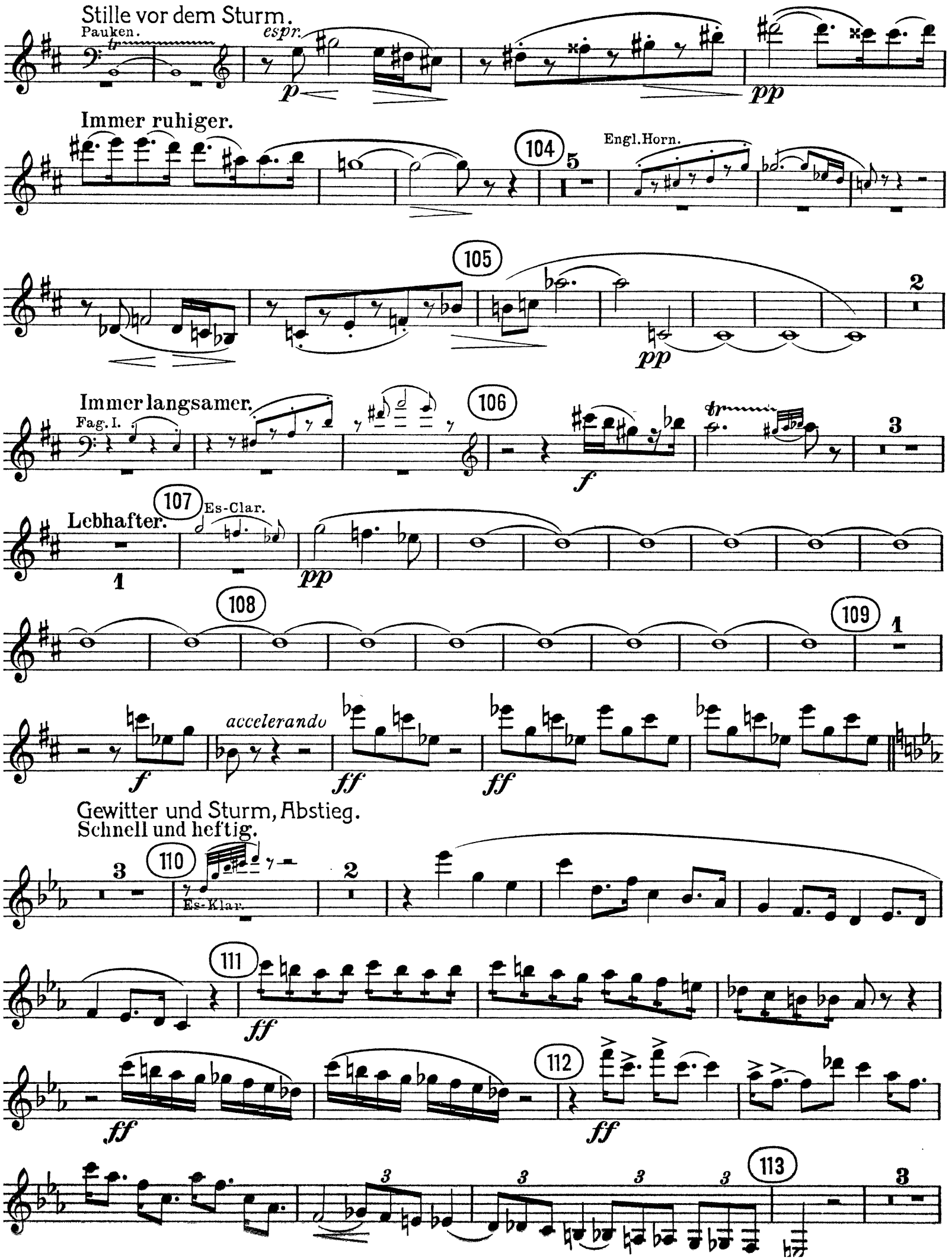

Clarinette I in B.

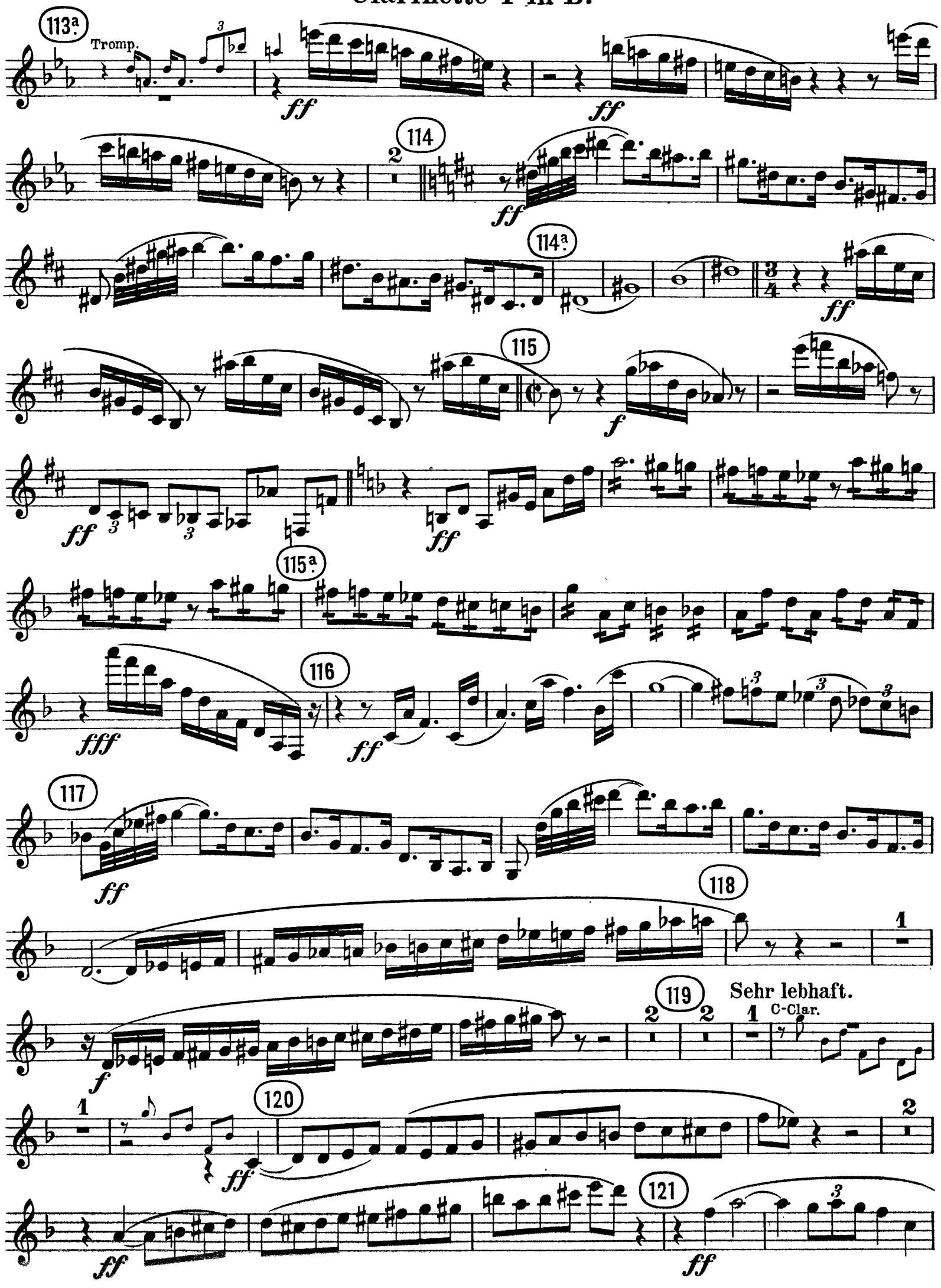

Clarinette I in B.

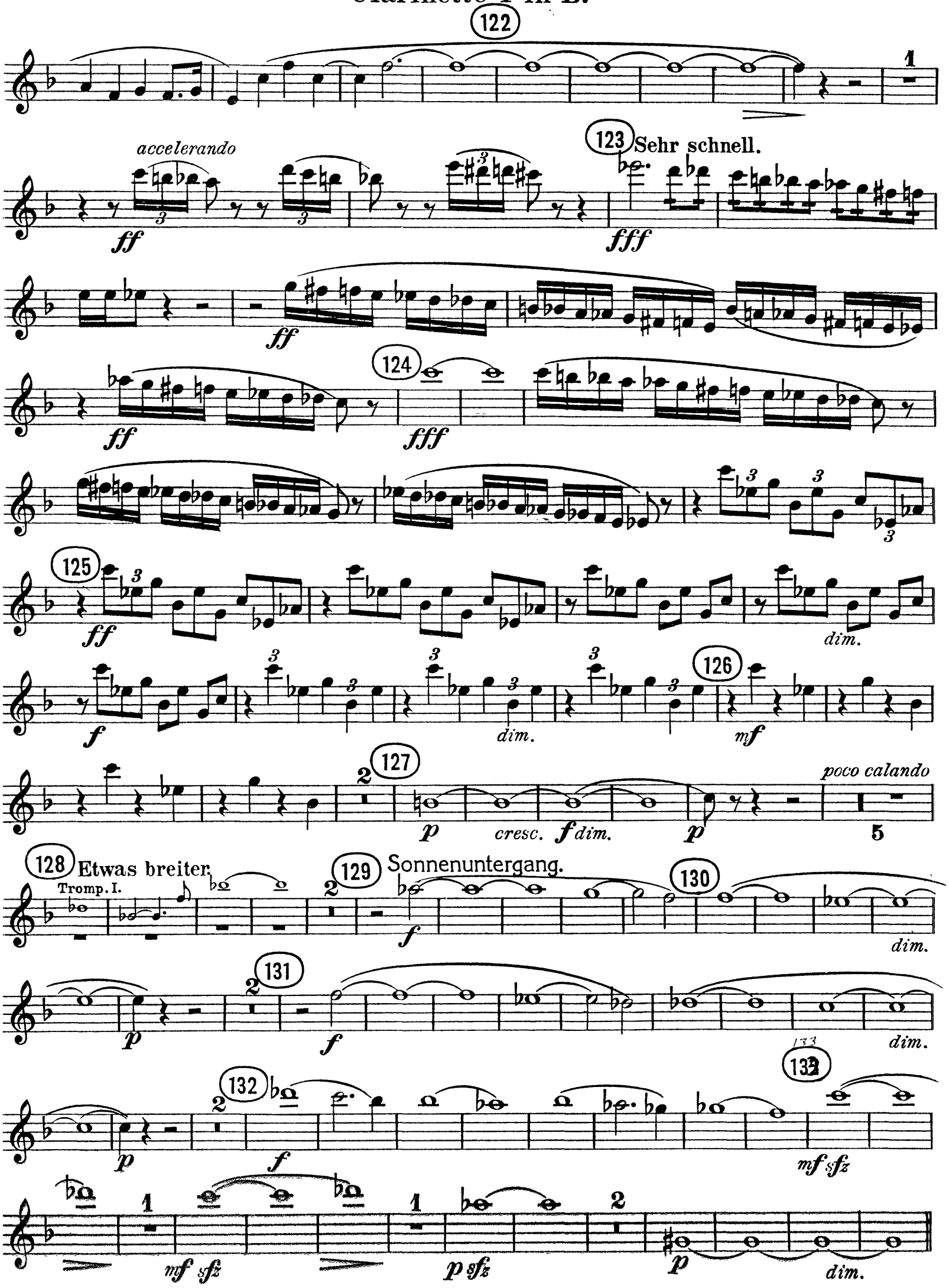

Clarinette I in B.

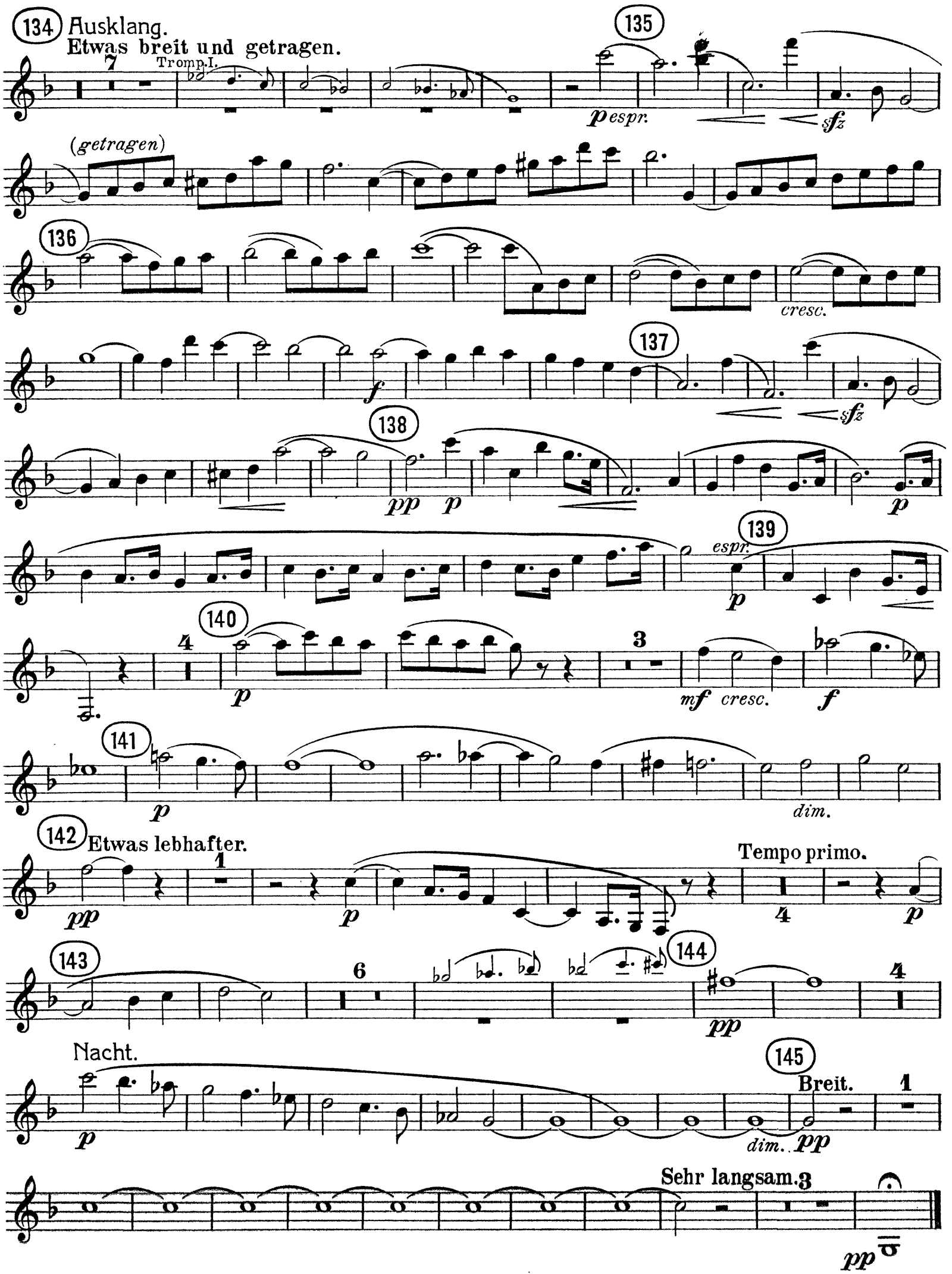

Richard Strauss

Alpine Symphony, Op.64

Clarinette II in B.

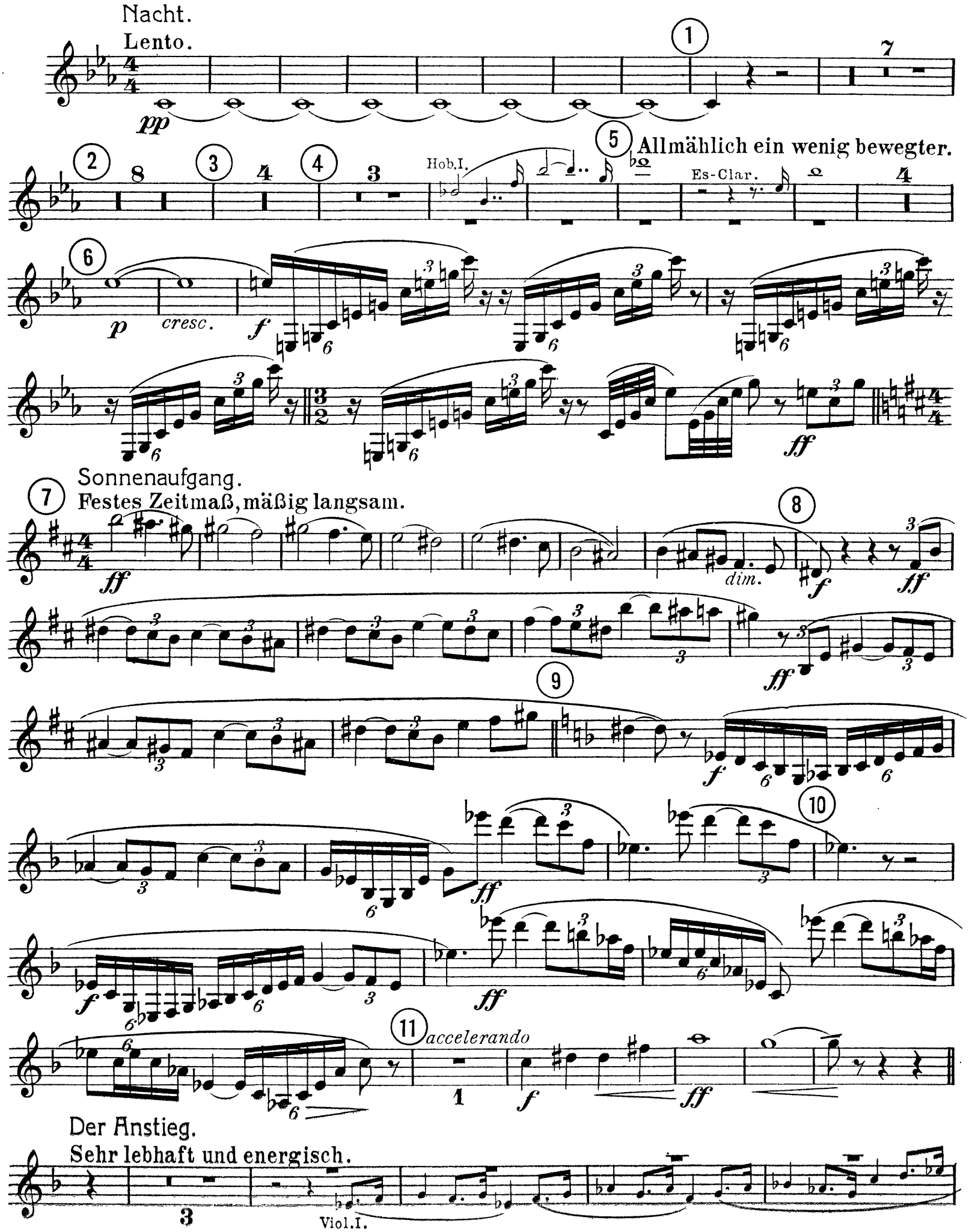

Clarinette II in B.

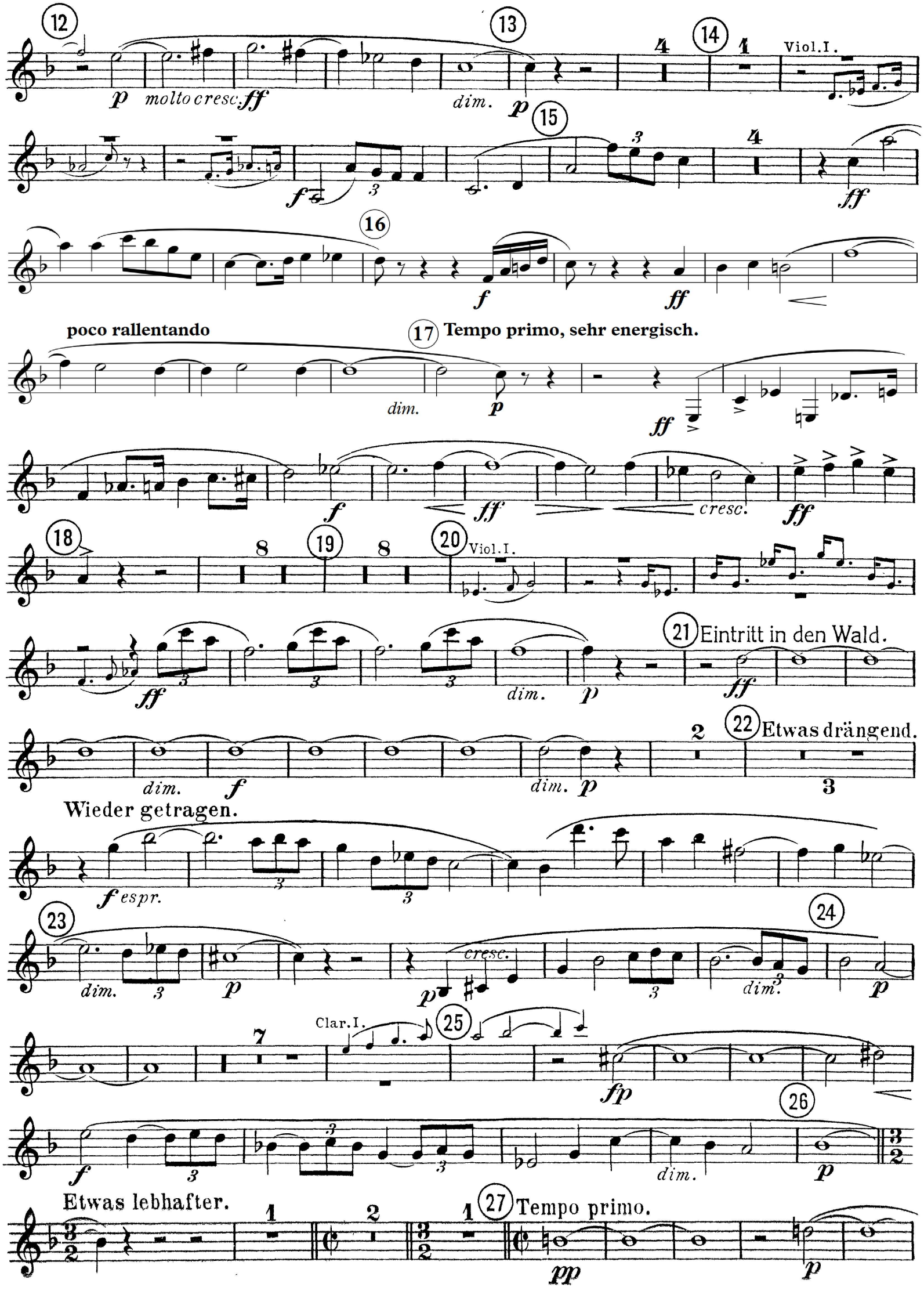

Clarinette II in B.

28 Wieder etwas drängend.

dim. p

29 Allmählich beruhigen.

p

30

mf dim. pp

Tempo primo, un poco moderato.

Clar. I.

dim. pp

31 32 Viol. I.

33

p cresc.

34

mf mf

35

f cresc. f

36

ff mf dim. p f dim. ff

Etwas breit.

37

f mf pp

Wanderung neben dem Bache.

38 Allmählich bewegter.

pp

p

39

Allmählich noch lebhafter ¢.

Clarinette II in B.

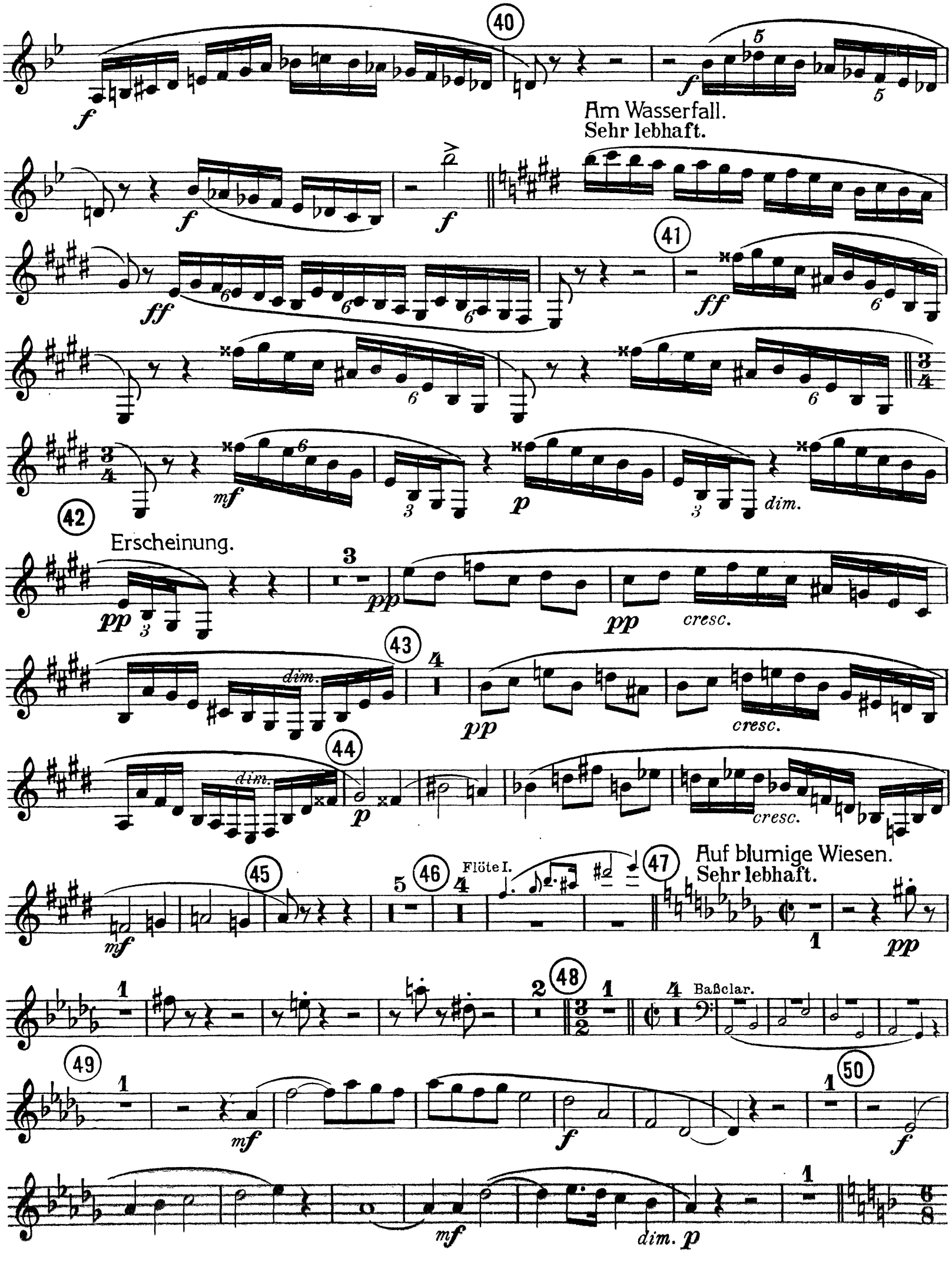

Clarinette II in B.

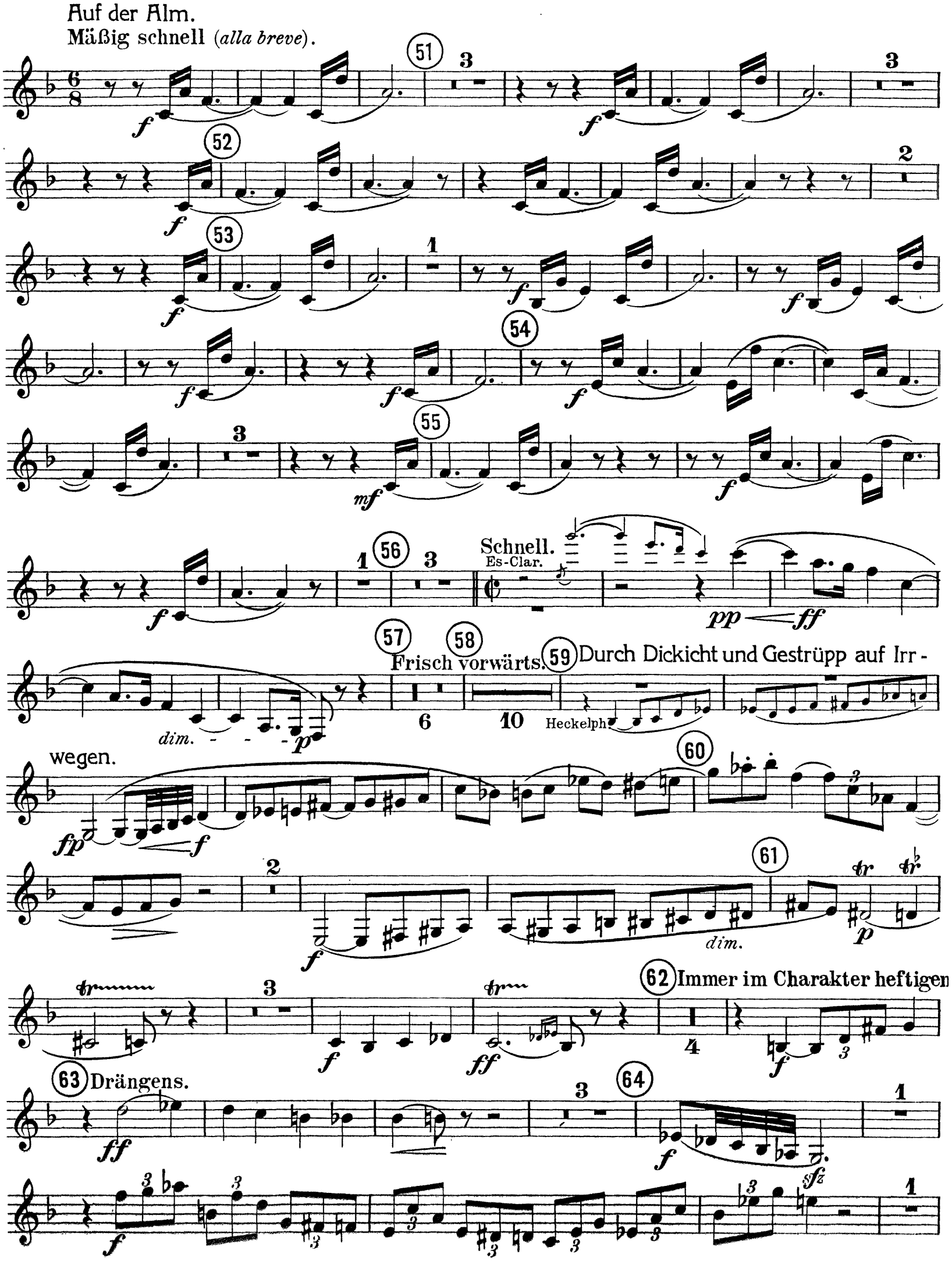

Clarinette II in B.

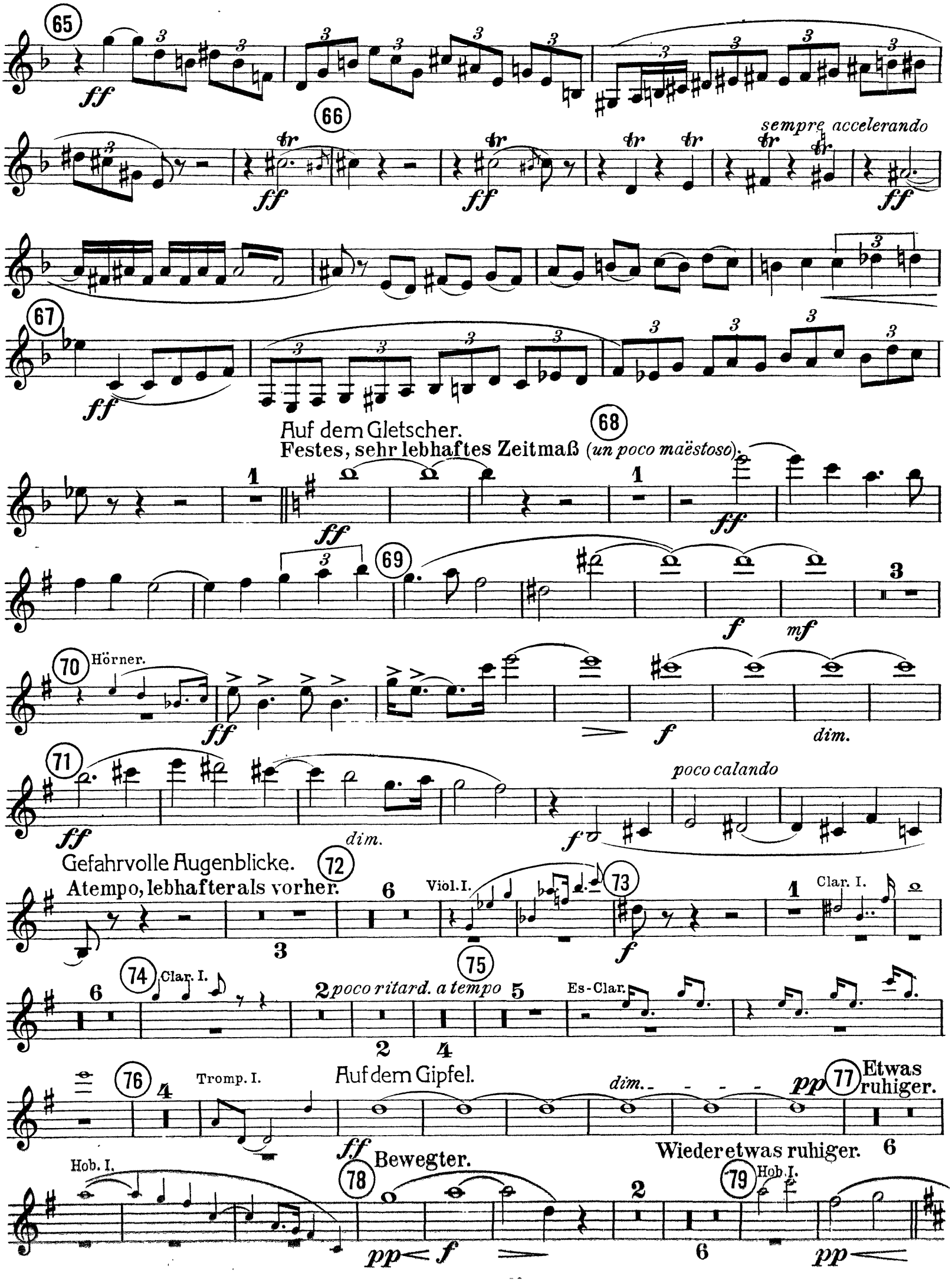

Clarinette II in B.

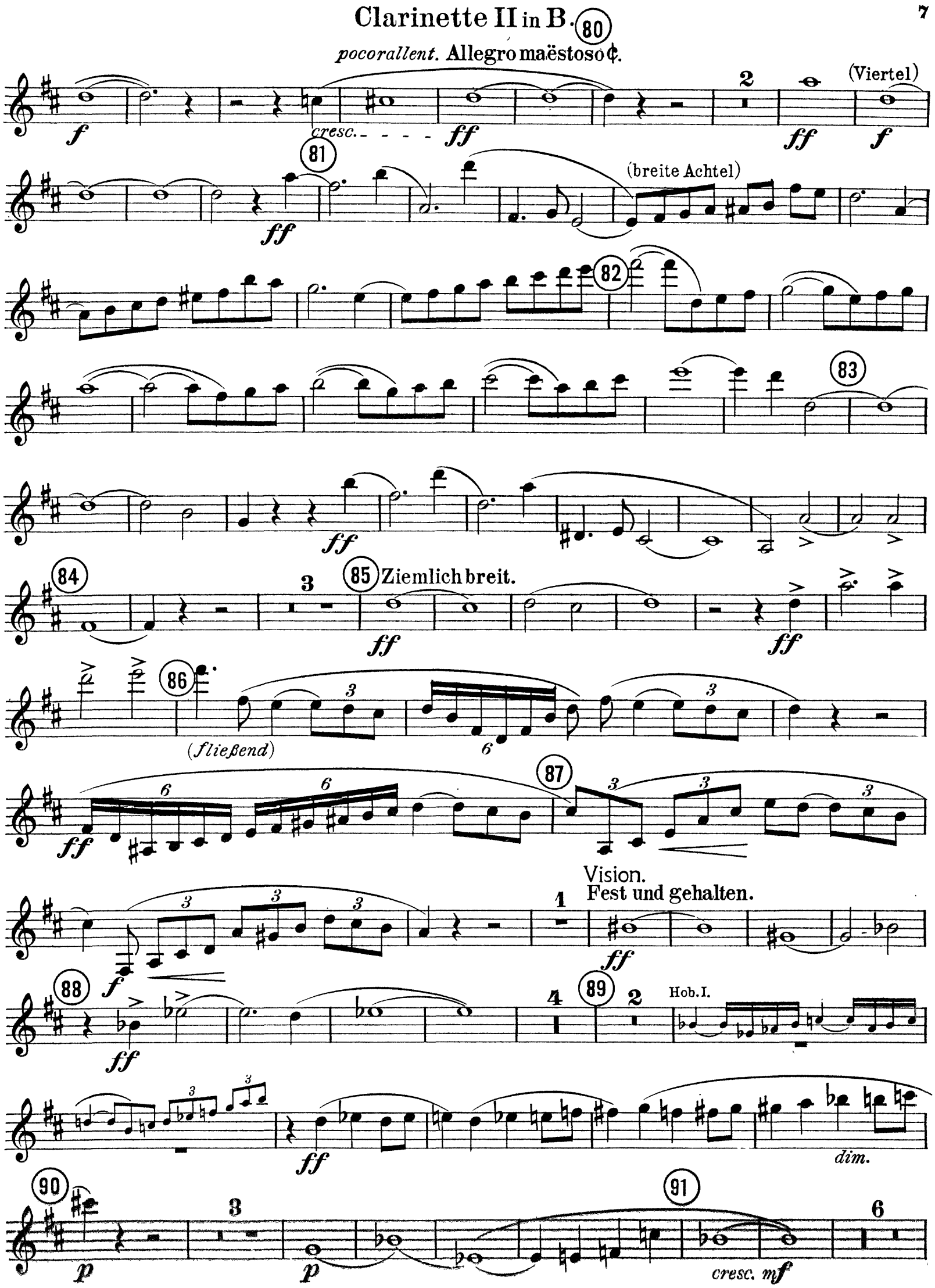

Clarinette II in B.

92 Hob. I. f cresc. ffp f cresc. ffp f cresc. ff ff

93 ff

94 ff

95 ff

96 cresc. fff

Nebel steigen auf.

97 Etwas weniger breit. mf dim. - p

98 Die Sonne verdüstert sich allmählich. dim. pp p dim. - pp

99 p dim pp p

100 poco calando dim. pp

Elegie.

101 Moderato espressivo. Baßclar.

102 espr. p Hob. I p

103 Tranquillo. dim. pp dim. pp

Clarinette II in B.

Stille vor dem Sturm.

104 Immer ruhiger. 105 Immer langsamer. 106 Clar. I.

Hob. I

Lebhafter. Kl. Flöte. 107 Es-Clar.

pp

108

109 accelerando

f

ff

Gewitter und Sturm, Abstieg.
Schnell und heftig.

110 Engl. Horn.

ff

111

ff

112

ff

113 113a Tromp. I.

ff

ff

Clarinette II in B.

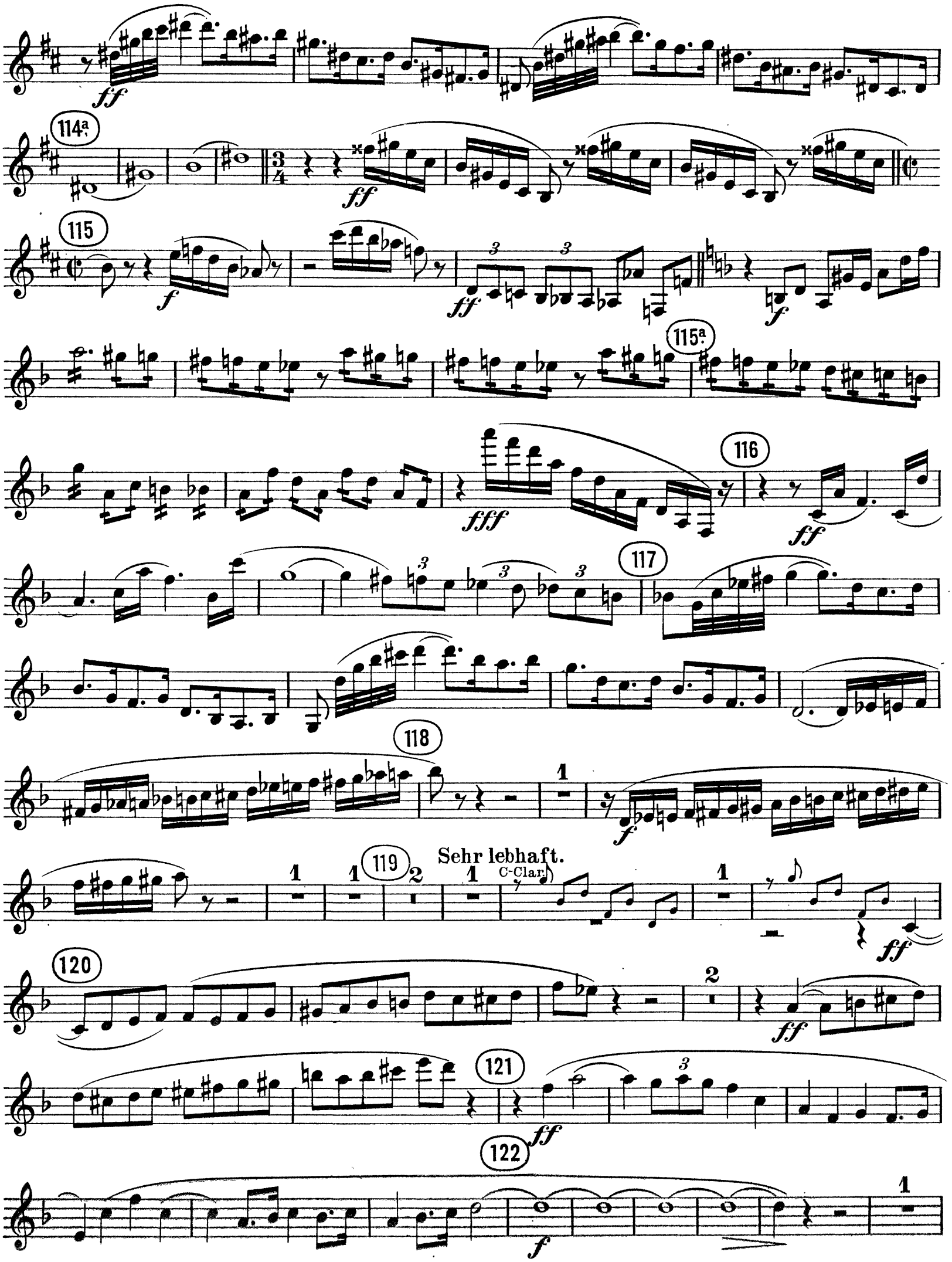

Clarinette II in B.

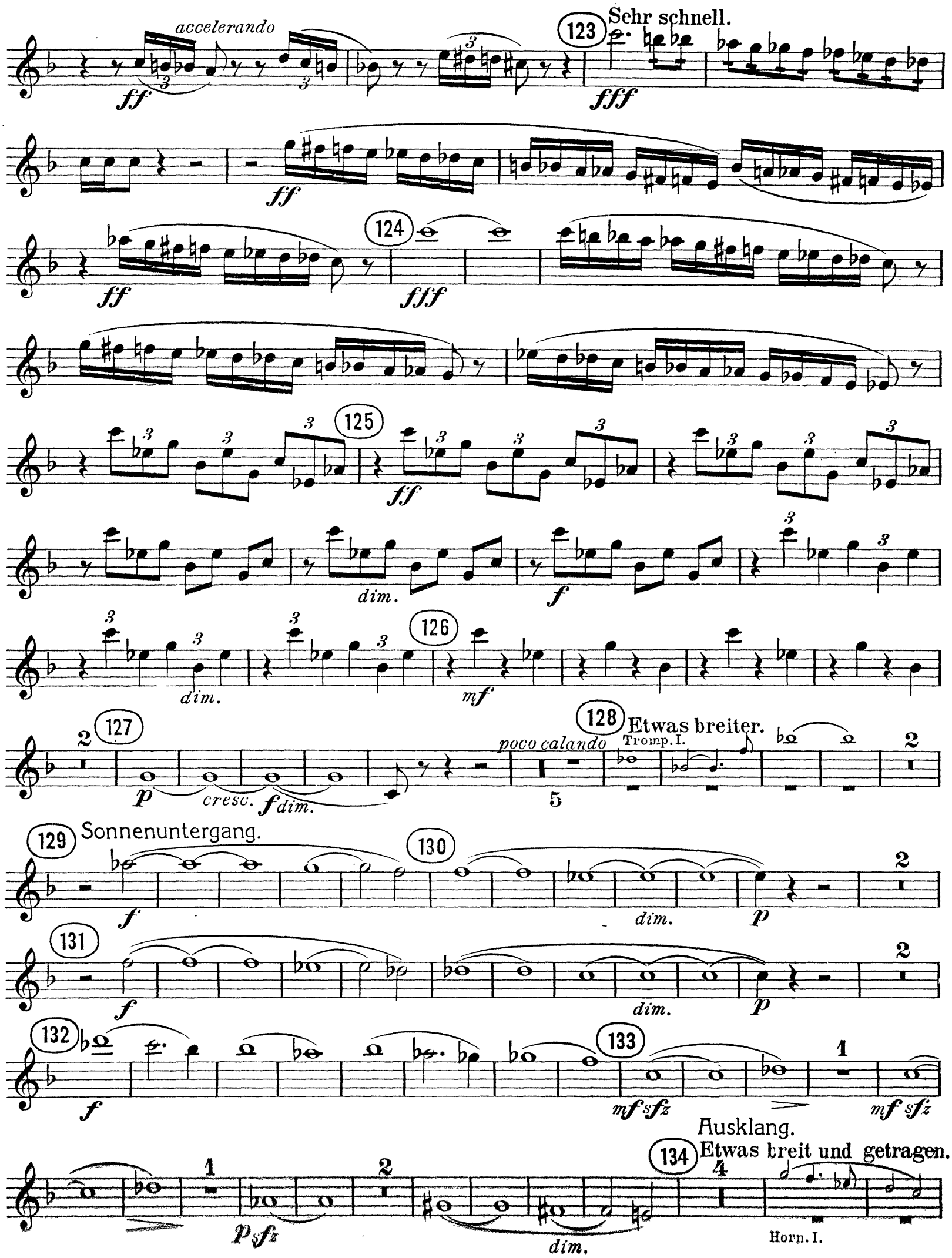
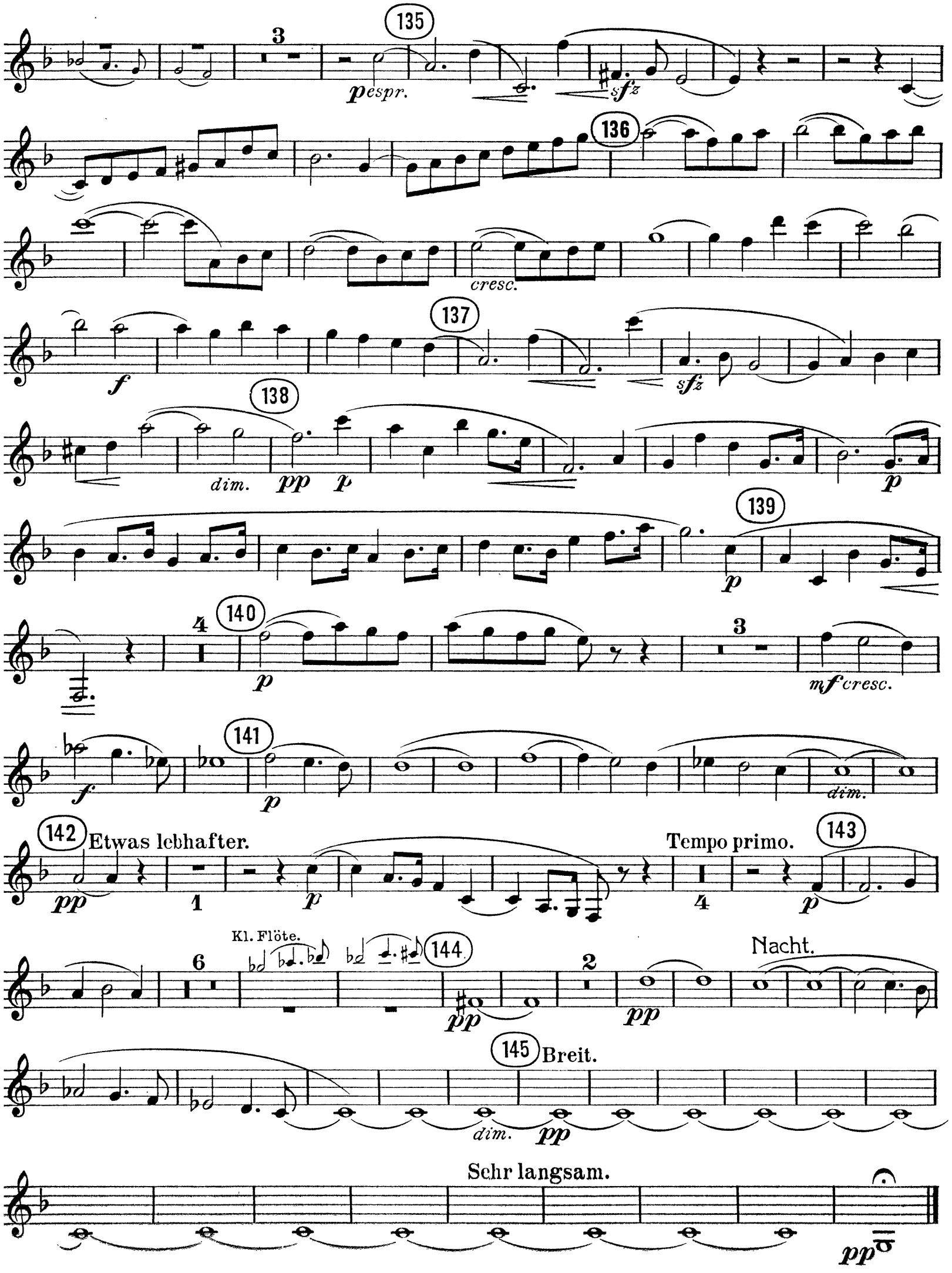
Clarinette II in B.