

Sport-Polka

op.170

Cor 1 en fa

Josef STRAUSS (1827-1870)

Polka (schnell)

Sport-Polka

op.170

Cor 2 en fa

Josef STRAUSS (1827-1870)

Polka (schnell)

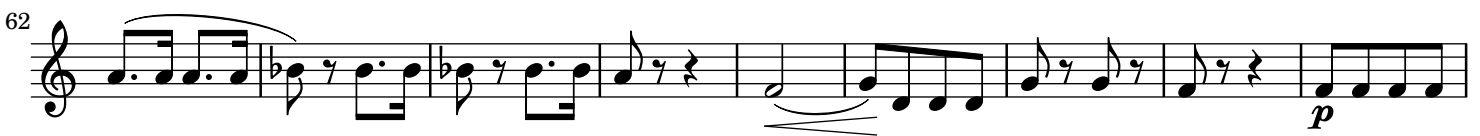

Sport-Polka

op.170

Cor 3 en fa

Josef STRAUSS (1827-1870)

Polka (schnell)

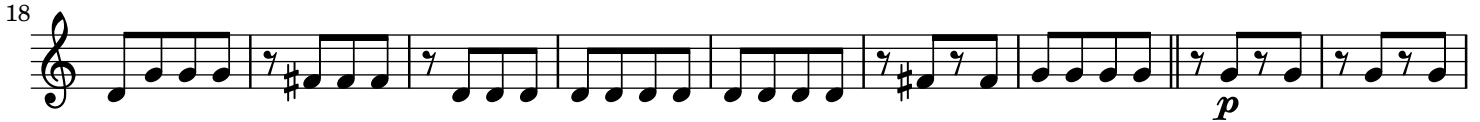

Trio

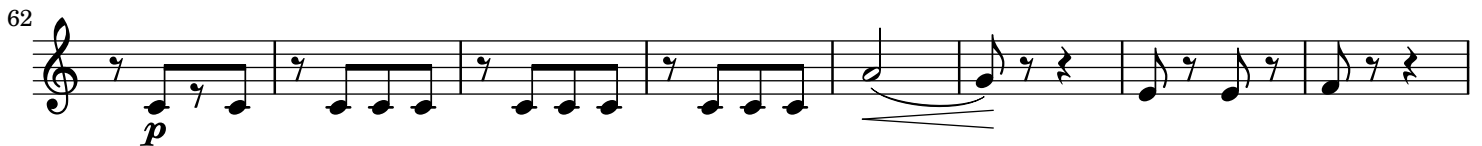

Schluss

Sport-Polka

op.170

Cor 4 en fa

Josef STRAUSS (1827-1870)

Polka (schnell)

