

Symphony #1

E. J. Robertson Op. 18

RATHER SLOW

2 Flutes

2 Oboes
f

2 Clarinets in Bb

2 Bassoons
f

2 Horns in F
II.
f (actual sound)
muted

2 Trumpets
f (actual sound)

Timpani

Percussion
1 player: triangle, cymbals, snare drum.

♩ = 65

Violin I

Violin II

Viola

'Cello
p

Bass
p

5

11

16

21

26

29

mutes off

32

stringendo

35

cresc.

cresc.

f

f

a 2.

cresc.

f

38

FAST

43

47

1.

mf

50

a.2

a2

mf

53

56

59

61

63

1.

1.

mf

66

68

70

74

78

a 2.

mf < *f*

1.

p

a 2.

mf < *f*

a 2.

mf < *f*

a 2.

gliss.
on one drum
tr -----

f

mf < *f*

mf < *f*

mf < *f*

mf < *f*

mf < *f*

The piano accompaniment consists of several parts:

- Woodwinds:** Flute, Clarinet, and Bassoon parts, each with a similar rhythmic pattern and dynamics *mf* and *f*.
- Drum Trill:** A specific instruction for a drum trill with a glissando effect, indicated by a dashed line.

83

87

91

95

98

a 2.

a 2.

a 2.

pizz.

101

103

106

a 2.

109

119

126

132

G. P.

- System 3:** Both instruments are silent.
- System 4:** Both instruments are silent.
- System 6:** Both instruments are silent.
- System 8:** Similar to system 7, with *ppp* and *cresc.* markings in the piano part.

139

1.
p dolce

142

1. *mf*

mf 1. *mf*

tr. -

pizz. *arco* *mutes off*

mf *pizz.* *arco* *mutes off*

mf

8

145

147

a 2.

150

153

155

157

161

165

169

173

175

178

182

185

a 2.

a 2.

tr

mf

p

mf

f

cresc.

ff

f

cresc.

ff

p

a 2.

f cresc.

ff

p

mf

cresc.

tr

ff

p

cresc.

tr

ff

p

cresc.

arco

ff

p

pizz.

cresc.

ff

p

pizz.

cresc.

ff

p

mf

190

193

197

202

207

211

214

217

Dynamic markings *ff* (fortissimo) are present in measures 219 and 220 across several staves. A first ending bracket labeled "a 2." is located in the fifth staff of measure 220.

221

229

a 2.

a 2.

1.

tr. ---

tr. ---

tr. ---

tr. ---

233

238

241

243

a 2.

fff

a 2.

fff

fff

ff

cresc.

fff

fff

fff

tr -----

hit

fff

fff

fff

fff

arco

fff

arco

fff

- Staff 4 (Bass):** Provides a bass line with *fff* dynamics.
- Staff 5 (Treble):** Contains chords with '+' signs above them, indicating breath marks. Dynamics include *fff*.
- Staff 6 (Treble):** Features a melodic line with *fff* dynamics.
- Staff 7 (Percussion):** Shows a trill ('tr') and a 'hit' mark, both with *fff* dynamics.
- Staff 8 (Violin):** Contains a melodic line with *fff* dynamics.
- Staff 9 (Viola):** Contains a melodic line with *fff* dynamics.
- Staff 10 (Cello):** Contains a melodic line with *fff* dynamics.
- Staff 11 (Bass):** Contains a melodic line with *fff* dynamics and an 'arco' instruction.
- Staff 12 (Bass):** Contains a melodic line with *fff* dynamics and an 'arco' instruction.

247

1.

mf

1.

mf

mf

tr -----

tr -----

pizz.

mf

249

251

cadenza a piacere

accidentals apply only to the note they precede

252

253

slower and speeding up

pp *cresc.* *f*

254

attacca

SLOW

1. solo

p
with expression

3

3

3

1. mute on

Cymbal (with sticks)

$\text{♩} = 72$

p

p
arco

p

6

1. *mf*

2. *mf*

p *mf* *sing!* *mf*

pizz. *arco* *mf*

3

3

11

15

1.

3

p

pp

p

p

p

pp

pp

p

pp

p

pp

8

20

Additional markings include a brace on the left side of staves 8 and 9, and the word "arco" above the first staff of the bottom system.

25

a 2.

mf

a 2.

mf

p

p

dim.

p

dim.

p

dim.

p

dim.

p

dim.

p

30

a 2.

1.

1 solo

the rest div.

1 solo

the rest div.

34

ritard.

a 2.

mutes on!

mutes on!

All violas

All cellos

p

p

dim.

cresc.

dim.

cresc.

dim.

cresc.

dim.

cresc.

dim.

cresc.

38 *in tempo*

Additional markings include *cresc.* (crescendo) and *dim.* (diminuendo) in the piano part, and a *pizz.* (pizzicato) marking in the double bass part.

41

44

47

Measures 47-49:

- Measure 48: Piano accompaniment with triplets and a crescendo. Dynamics: *f*, *dim.*, *cresc.*
- Measure 49: Piano accompaniment with triplets and a decrescendo. Dynamics: *f*, *dim.*, *f*, *dim.*

SOMEWHAT FASTER

55

1.

pp

1.

pp

p

$\text{♩} = 78$

pp

p

pp

p

pp

p
pizz.

pp

cresc.

p
pizz.

pp

cresc.

p

62

69

76

82

87

93

99

105

110

115

119

The musical score for page 119 consists of the following elements:

122

125

139

143

146

dim. *pp* *cresc.* *p*

dim. *p* *pizz.* *pp*

3 *pp* *cresc.* *p*

3 3 *pp*

dim. *p* *pizz.* *pp*

cadenza a piacere

attacca

p *mf* *p* *mf* *p* *f* *mf*

mp cresc. *f* *p* *mp cresc.* *f* *mf* *pp*

mf

mp *mf* *f* *mf dim.* *pp* *p* *pp*

p *pp* *mf*

f *ff dim.* *f*

attacca

Performance instructions: *faster*, *slower*, *getting faster*, *as before*, *speeding up*.

FAST

a 2.

f

Triangle

f

f
♩ = 110
tutti

Musical score for piano and triangle, including piano left and right hands, triangle, and a double bass line with pizzicato and arco markings.

tutti

f

tutti

pizz.

arco

pizz.

arco

pizz.

arco

pizz.

f

5

1.

f

f

1.

f

tr. -----

tr. ---

pizz. arco pizz. arco pizz. arco

8

9

1.
 2.
 1.
 1.
 tr. -----
 S.D.
 tr. ---
 pizz.
 pizz.
 pizz.
 mf

13

1. *f*

2. *f*

pizz.

16

cresc. *ff* *mf*

1. *ff* *mf*

1. *mf*

f

ff *ff*

ff

ff

ff

19

f

1.

f

f

1.

f

mf

f

mf

f

mf

f

f

23

tr. ---

tr. ---

a 2.

29

1. *f*

32

Violin I

Violin II

Viola

Cello/Double Bass

arco

ff

arco

ff

arco

ff

ff

37

Measures 37-40:

- Measures 37-40: *mf* dynamics in the double bass line.
- Measures 39-40: *ff* dynamics in the double bass line, with "arco" markings.

42

a 2.

2.

p

p

2.

p

p

1.

tranquilly

1.

p

Cymbals brushed together

p

p

p

mutes on

p

mutes on

p

div. in 3

8

48

This musical score page contains the following elements:

54

59

- Staff 1 (Soprano):** Rested.
- Staff 2 (Alto):** *p* (piano), *1.* (first ending), *tranquilly*. Contains a melodic line with slurs and accents.
- Staff 3 (Tenor):** Rested.
- Staff 4 (Violin):** Rested.
- Staff 5 (Viola):** Rested.
- Staff 6 (Cello):** Rested.
- Staff 7 (Double Bass):** Rested.
- Staff 9 (Piano):** *p* (piano), contains a piano accompaniment with slurs and accents.

64

Measures 66-67: First ending for woodwinds and strings, marked *f*.

70

76

a 2.

f

a 2.

f

f

f

f

f

f

f

81

Measures 81-84:

85

90

a 2.

ff

a 2.

ff

a 2.

ff

ff

cresc.

cresc.

ff

cresc.

a 2.

ff

tr. ---

tr. ---

ff

cresc.

ff

cresc.

ff

cresc.

ff

cresc.

ff

cresc.

ff

96

101

105

109

113

122

127

132

a 2.

ff

2.

mp

cresc. poco a poco

a 2.

ff

mf

cresc.

mp

cresc. poco a poco

136

140

tr. --- tr. ---

f

tr. --- tr. ---

f

tr. --- tr. ---

f

f

a 2.

f

f

with hard sticks

f

f

arco

tr. --- tr. ---

f

arco

tr. --- tr. ---

f

arco

f

arco

f

arco

f

arco

f

slur 2nd time

slur 2nd time

144

1.

a 2.

mf

mf

mf

mf

mf

mf

mf

mf

mf

mf

148

- Measure 148:**
 - Right hand: Treble clef, half notes, dynamics *mp*.
 - Left hand: Treble clef, half notes, dynamics *dim.*.
 - Bass clef: Bass clef, whole notes, dynamics *p*.
- Measure 149:**
 - Right hand: Treble clef, half notes, dynamics *dim.*.
 - Left hand: Treble clef, half notes, dynamics *mp*.
 - Bass clef: Bass clef, whole notes, dynamics *dim.*.
- Measure 150:**
 - Right hand: Treble clef, half notes, dynamics *dim.*.
 - Left hand: Treble clef, half notes, dynamics *dim.*.
 - Bass clef: Bass clef, whole notes, dynamics *dim.*.
- Measure 151:**
 - Right hand: Treble clef, half notes, dynamics *dim.*.
 - Left hand: Treble clef, half notes, dynamics *dim.*.
 - Bass clef: Bass clef, whole notes, dynamics *dim.*.

Additional performance instructions include *espress.* (measures 148 and 151), *pizz.* (measures 150 and 151), and a first ending bracket labeled "1." in measure 148.

152

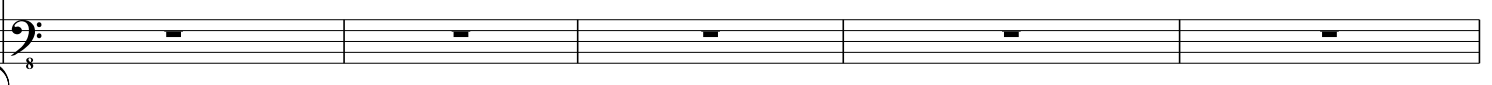
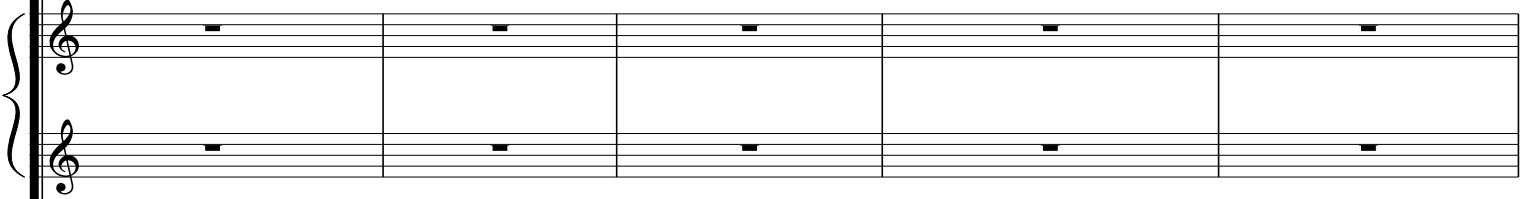
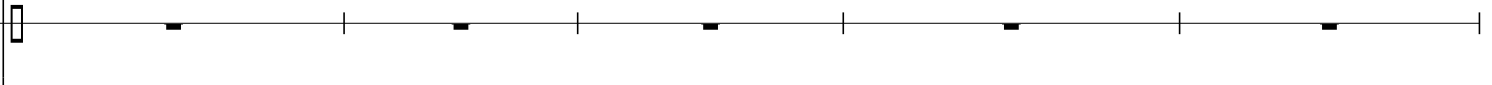
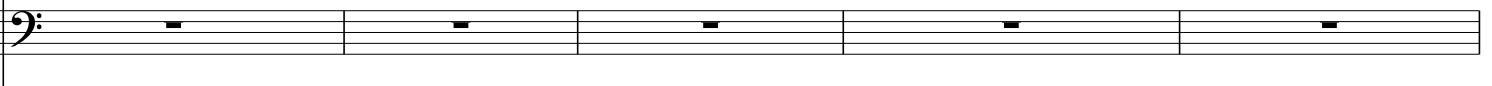
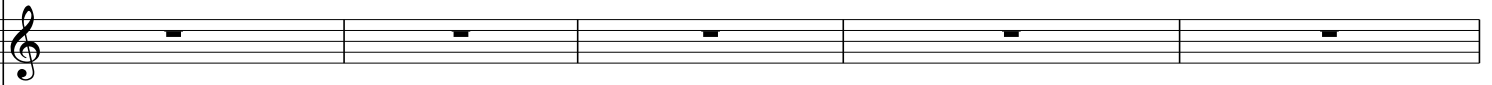
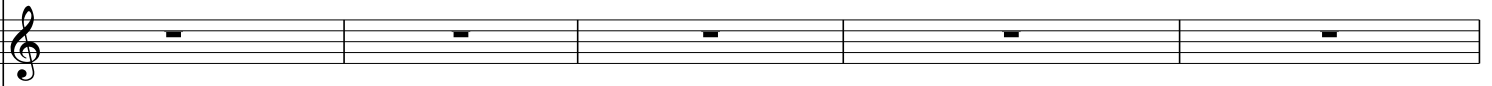
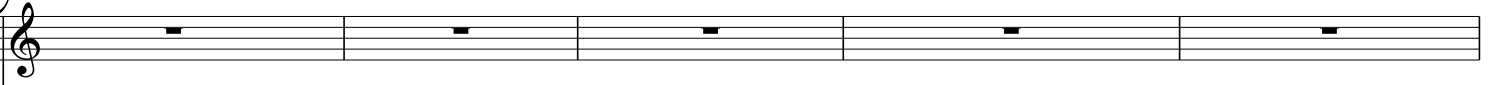

157

163

SLOWER

169

175

Measures 175-181:

182

187

8
pp

8
pp

pp

1.
p < >

p < >

pp

pp < >

pizz.

pp

pizz.

pp

194

200

Key musical elements and annotations include:

Performance instructions and dynamics:

- a 2.**: Second ending marking.
- (no dim.!)**: Instruction to maintain dynamics.
- 1 solo**: Instruction for the first soloist.
- 2 soli**: Instruction for the second soloist.
- pizz.**: Pizzicato marking.
- f**: Fortissimo dynamic marking.

206

- Staff 6 (Empty)
- Staff 7 (Empty)
- Staff 8 (Cymbal): Cymbal roll with sticks, *tr. ---*, *tr. ---*, *pp*

212

219

Slowing greatly

tr. --- tr. ---

Slowing greatly
