

Kyrie

Vivace

Missa ex C

S. Noberti Fundatoris

J.A. Kobrlich

Viola

59

65

70

75

80

Christe

Adagio

8

15

22

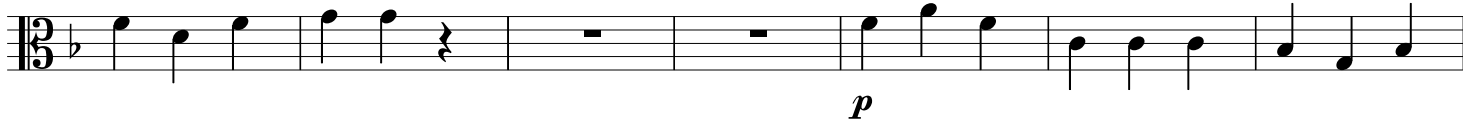

29

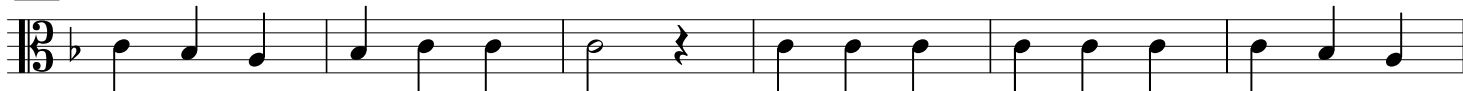

35

Kyrie da capo

Gloria

Presto

Laudamus

Andante

f

7

14

p

20

26

f

33

p

f

39

45

p

51

57

63

f

70

p

76

f

82

23

f

29

p

35

40

44

49

f

Cum sancto

Vivace Allegro

6

12

Credo

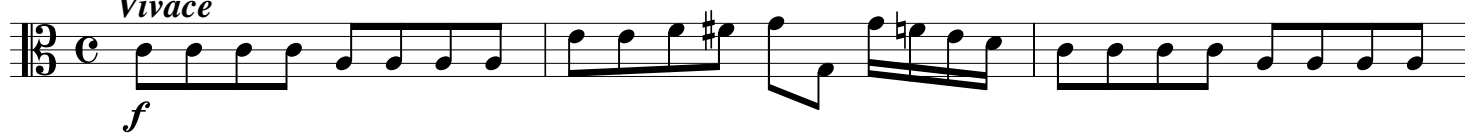
Vivace

4

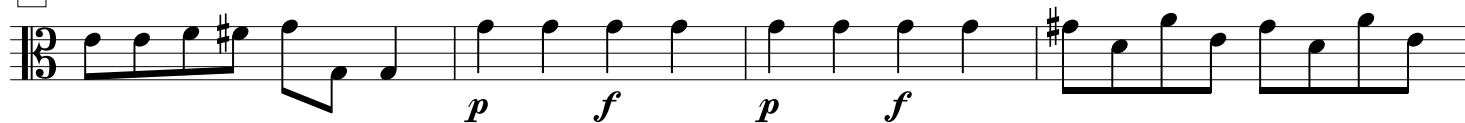

8

12

16

19

22

25

Et incarnatus

Adagio

7

13

20

27

33

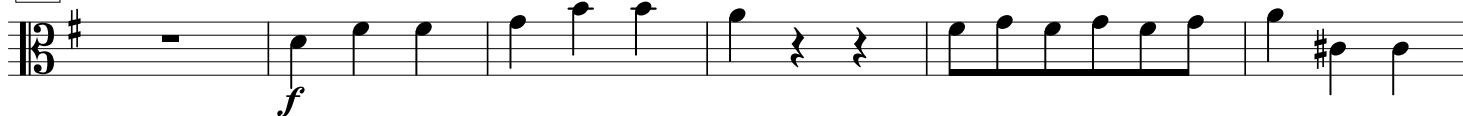

39

53

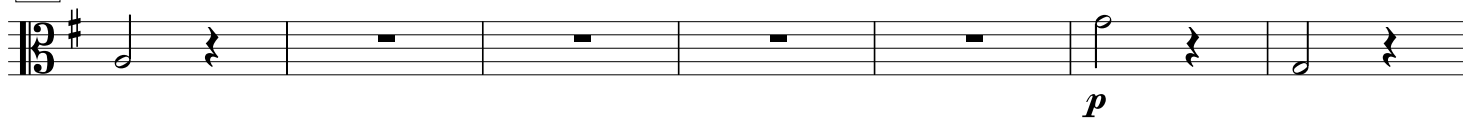

60

66

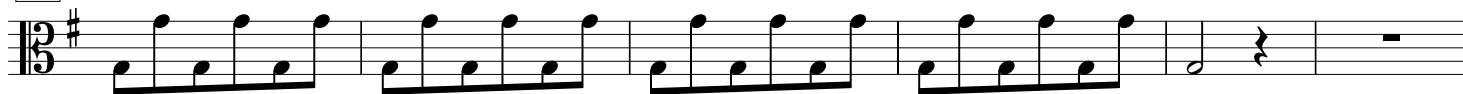

72

83

Et resurrexit*Vivace*

4

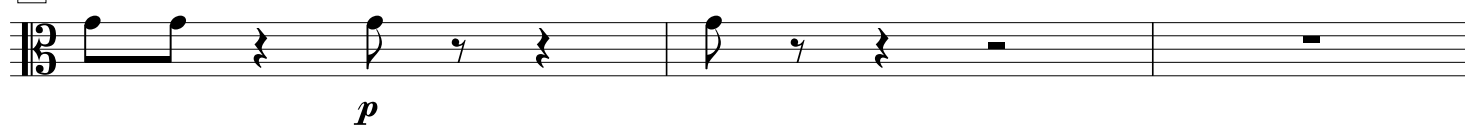

7

10

13

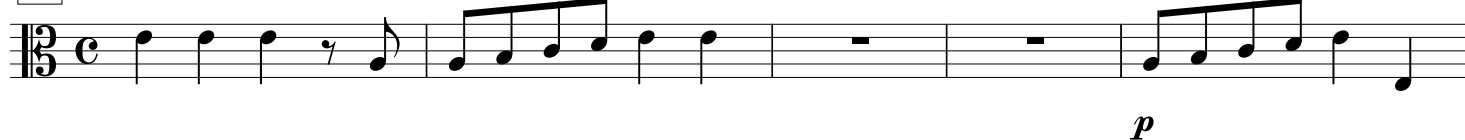

16

Andante

21

26

30

34

38

42

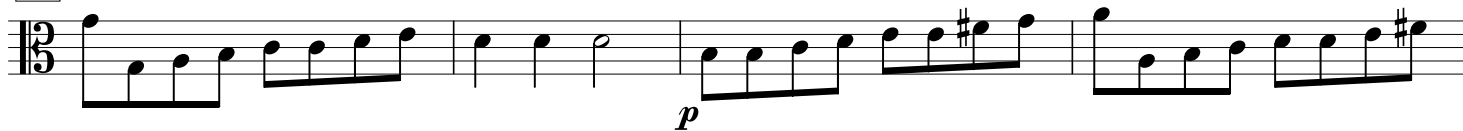

46

50

Sanctus

Adagio

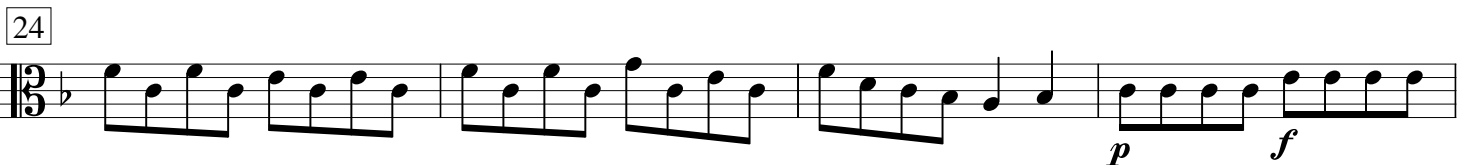
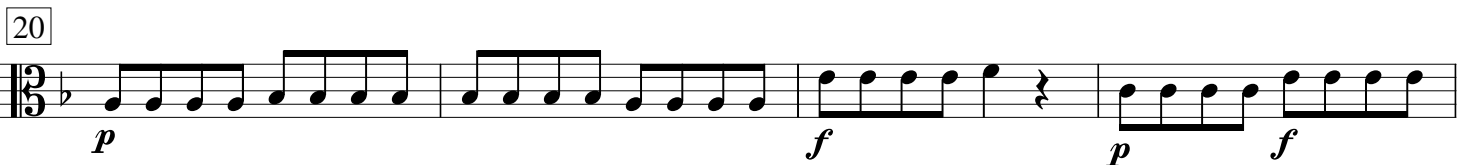

Benedictus

Andante

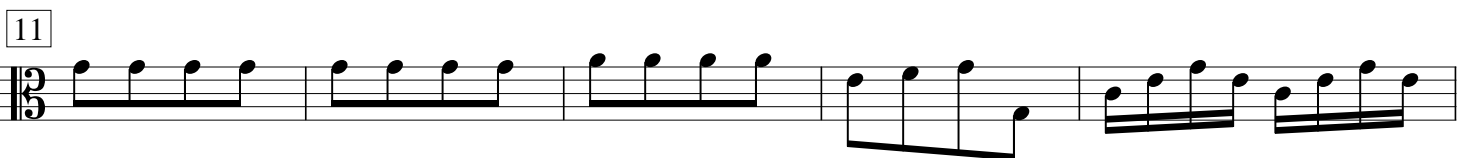

16

21

25

30

35

40

46

51

56

61

Osanna

Vivace Allegro

6

12

Agnus Dei

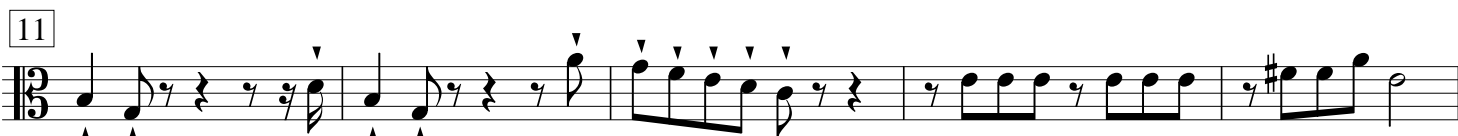
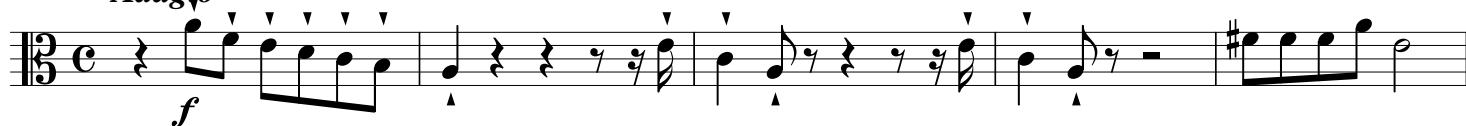
Adagio

Dona nobis

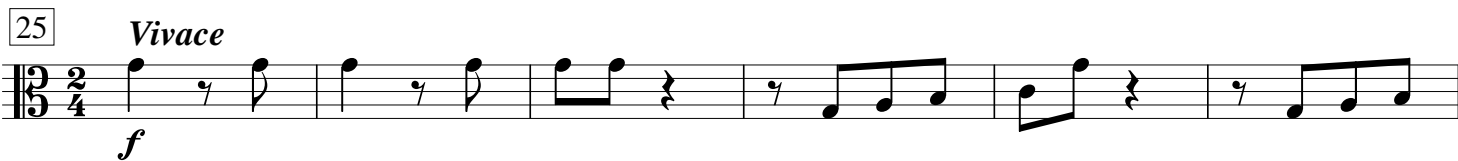
Vivace

37

f

43

f

49

f

55

p

62

f

68

f

74

f