

SINFONIA in G MAJOR

(from: 'Il transito di S. Giuseppe')
for Trumpet, Oboe and Harpsichord

Score (03':00")

Giovanni Paolo Colonna (1637 - 1695)

Arr. Michel Rondeau

1. Adagio $\text{♩} = 64$

2. Allegro

15

Ob.

C Tpt.

Hpschd.

19

Ob.

C Tpt.

Hpschd.

24

Ob.

C Tpt.

Hpschd.

28

Ob.

C Tpt.

Hpschd.

3. Allegro moderato

33

Ob.

C Tpt.

Hpschd.

41

Ob.

C Tpt.

Hpschd.

49

Ob.

C Tpt.

Hpschd.

56

Ob.

C Tpt.

Hpschd.

63

Ob.

C Tpt.

Hpschd.

4. Adagio

70

Ob.

70

C Tpt.

70

Hpschd.

SINFONIA in G MAJOR

(from: 'Il transito di S. Giuseppe')
for Trumpet, Oboe and Harpsichord

Giovanni Paolo Colonna (1637 0 1695)

Arr. Michel Rondeau

Oboe

1. Adagio ♩ = 64

2. Allegro

3. Allegro moderato

4. Adagio

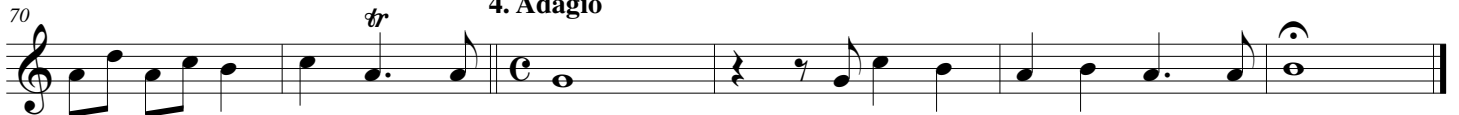

SINFONIA in G MAJOR

(from: 'Il transito di S. Giuseppe')
for Trumpet, Oboe and Harpsichord

Trumpet in C

Giovanni Paolo Colonna (1637 - 1695)
Arr. Michel Rondeau

1. Adagio $\text{♩} = 64$

2. Allegro

3. Allegro moderato

4. Adagio

SINFONIA in G MAJOR

(from: 'Il transito di S. Giuseppe')
for Trumpet, Oboe and Harpsichord

Trumpet in D

Giovanni Paolo Colonna (1637 - 1695)

Arr. Michel Rondeau

1. Adagio ♩ = 64

2. Allegro

3. Allegro moderato

4. Adagio

SINFONIA in G MAJOR

(from: 'Il transito di S. Giuseppe')
for Trumpet, Oboe and Harpsichord

Giovanni Paolo Colonna (1637 0 1695)

Arr. Michel Rondeau

Harpsichord

Oboe

Trumpet in C

1. Adagio $\text{♩} = 64$

Harpsichord

Ob.

C Tpt.

2. Allegro

Hpschd.

Ob.

C Tpt.

Hpschd.

Ob. ²⁸

C Tpt. ²⁸

Hpschd. ²⁸

28

Ob. ³³

C Tpt. ³³

Hpschd. ³³

3. Allegro moderato

33

Ob. ⁴¹

C Tpt. ⁴¹

Hpschd. ⁴¹

41

SINFONIA in G MAJOR - Colonna - Harpsichord

49

Ob.

C Tpt.

Hpschd.

56

Ob.

C Tpt.

Hpschd.

63

Ob.

C Tpt.

Hpschd.

70

Ob.

70

C Tpt.

70

Hpschd.

4. Adagio
