Boogie-woogie
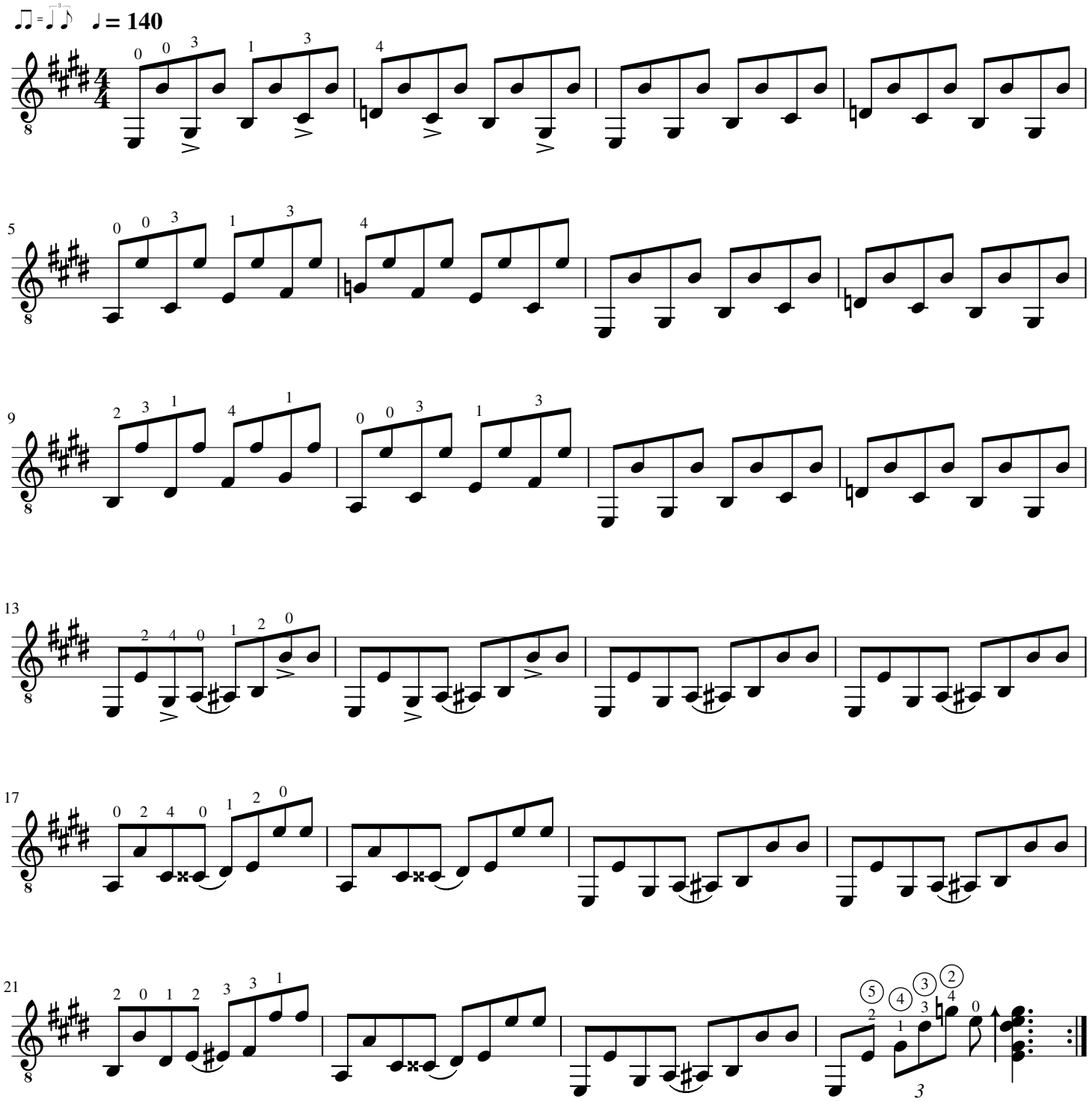
Traditional
arr. by M. Ludenhoff