QUARTETT.

No. 3.

Fr. Gernsheim, Op. 47.

Allegro tranquillo. ♩ = 144.

Violine.

Viola.

Violoncell.

Pianoforte.

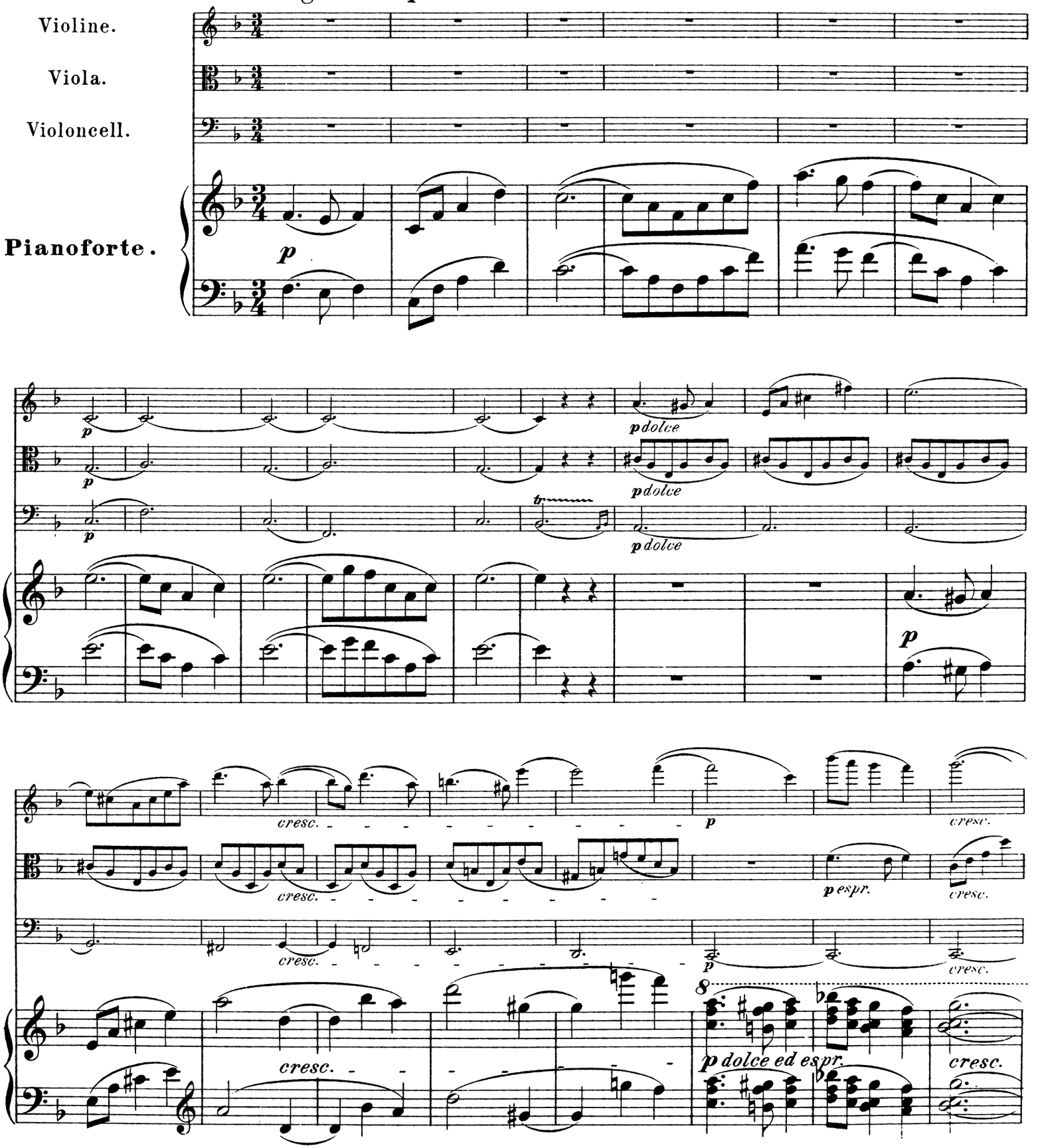

Stich und Druck der Röder'schen Officin in Leipzig

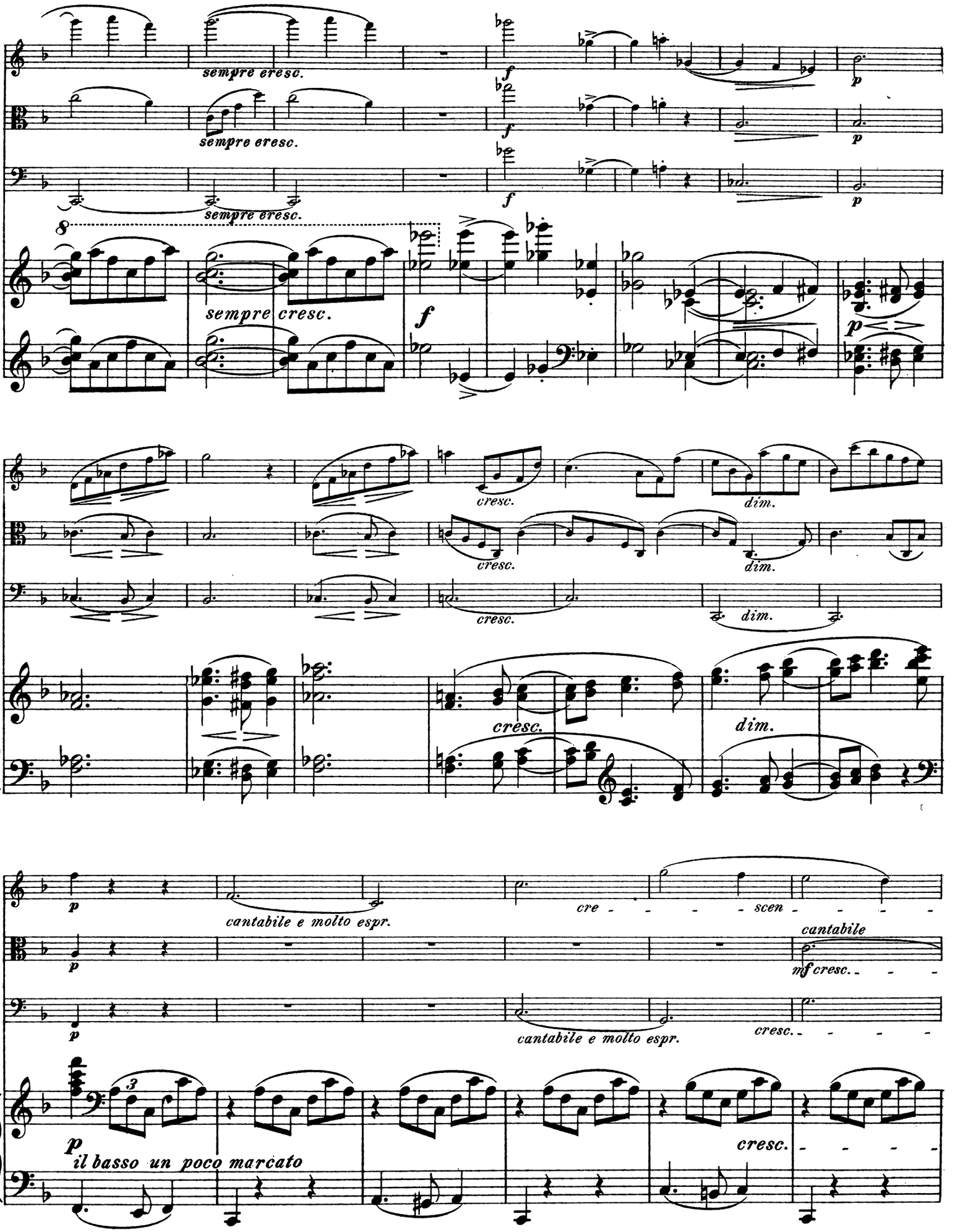
sempre cresc.
sempre cresc.
sempre cresc.
sempre cresc.
f
f
f
p
p
p
cresc.
dim.
cresc.
dim.
cresc.
dim.
cresc.
dim.
p
cantabile e molto espr.
cre - - - - - scen - - - - -
cantabile
mf cresc. - - -
p
cantabile e molto espr.
cresc. - - - - -
p
il basso un poco marcato
cresc. - - - -

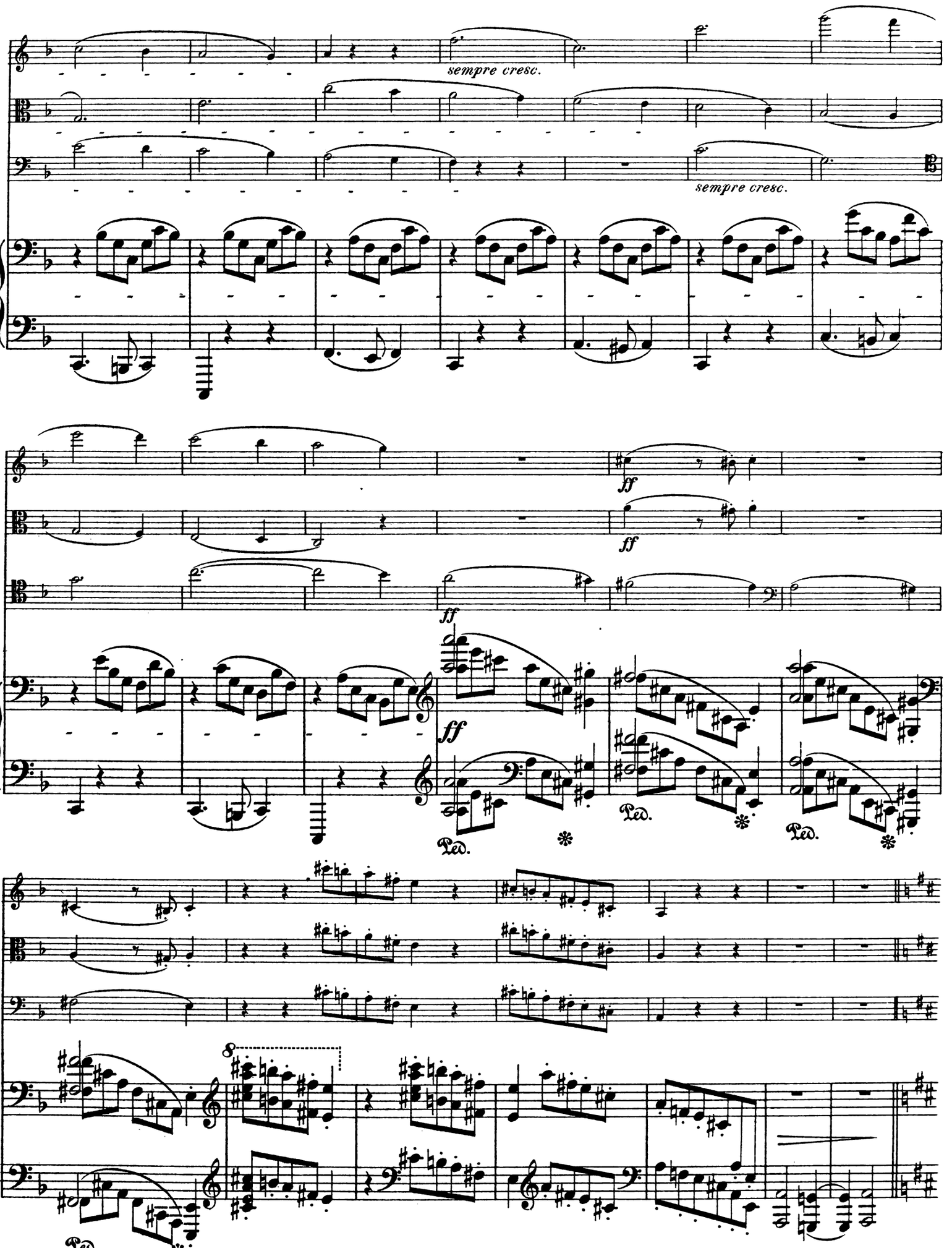
sempre cresc.
sempre cresc.
ff
ff
ff
ff
Ped.
Ped.
Ped.
Ped.
8

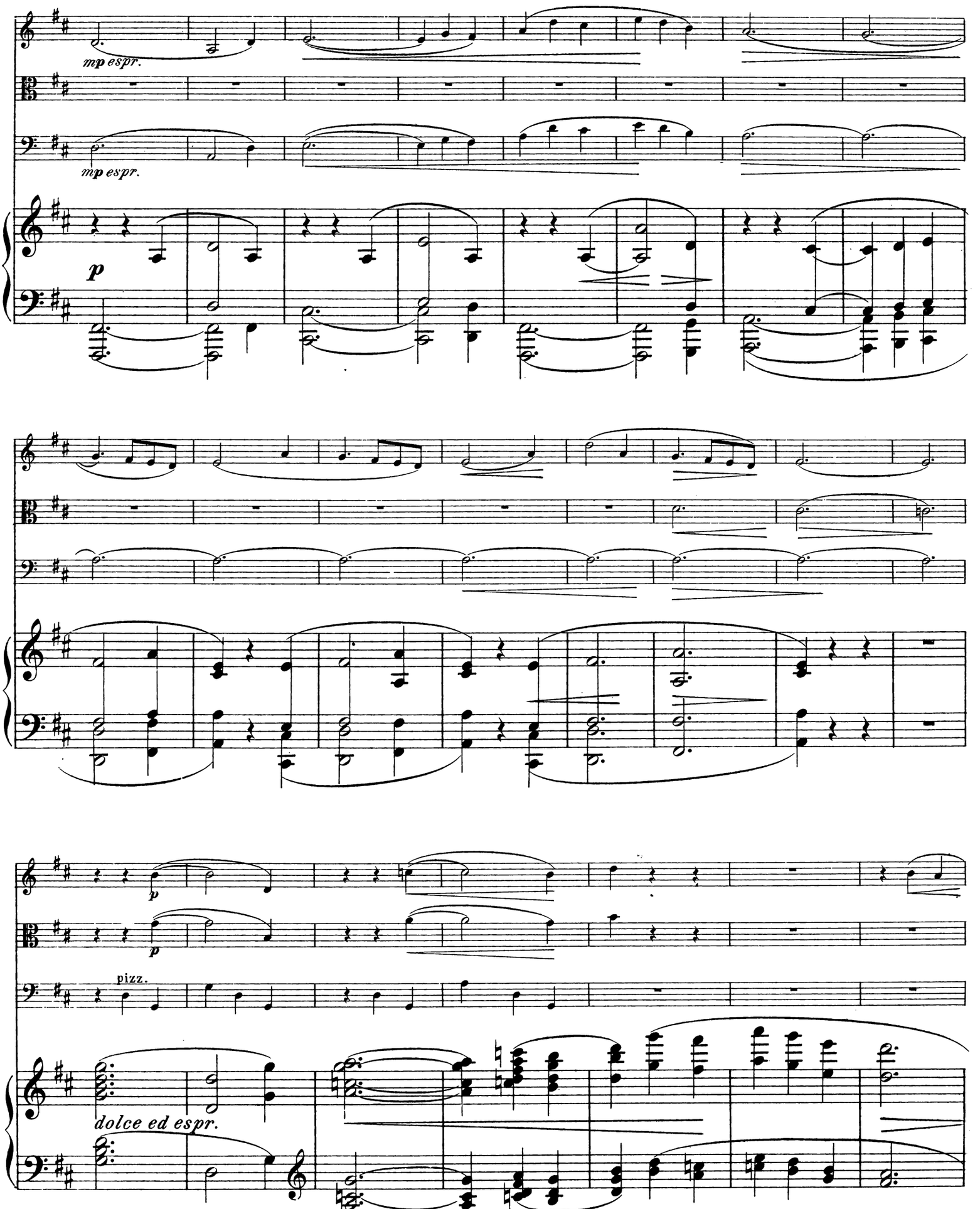
mp espr.
mp espr.
p
p
p
pizz.
dolce ed espr.

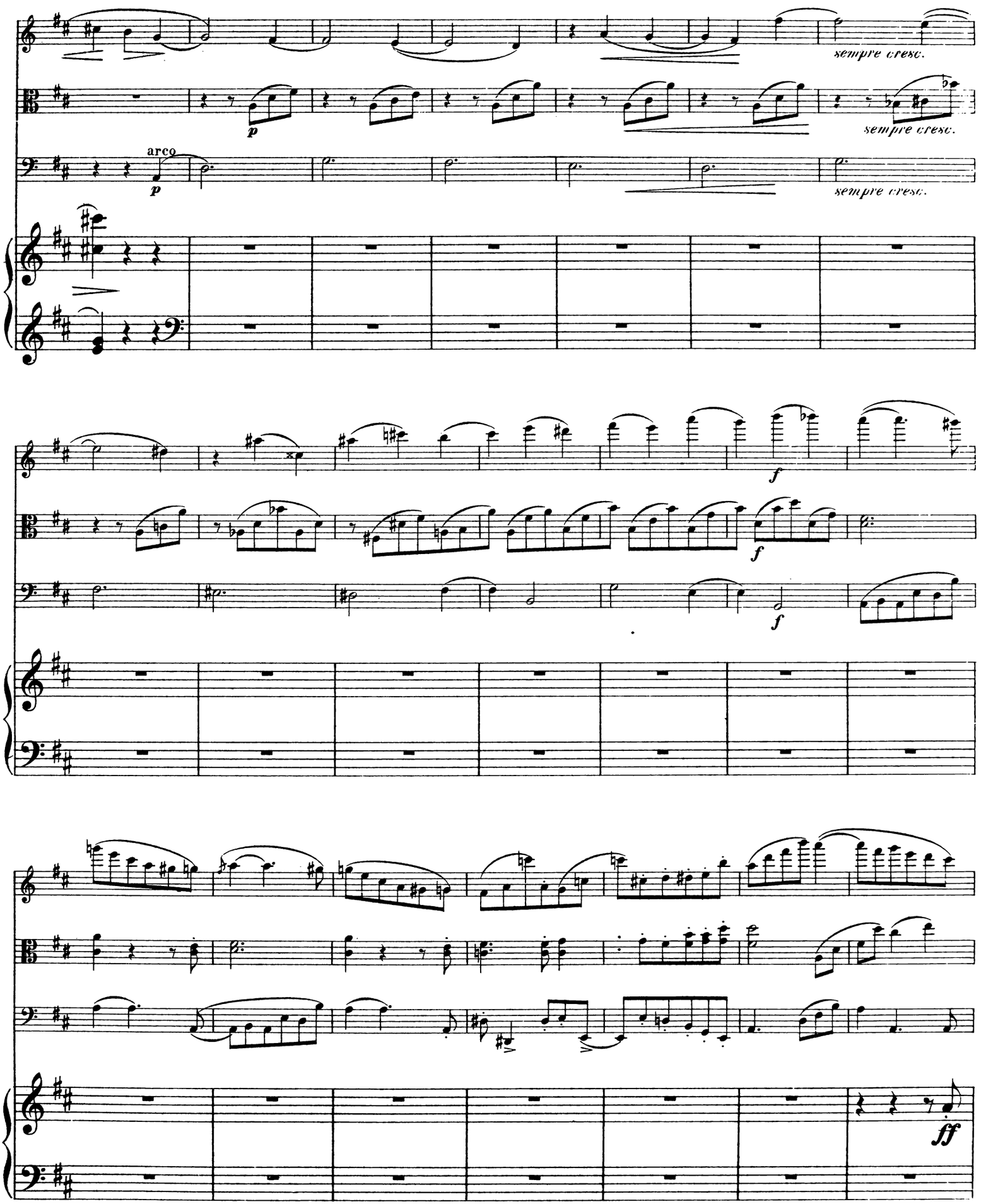
sempre cresc.
sempre cresc.
arco
p
sempre cresc.
f
f
f
ff

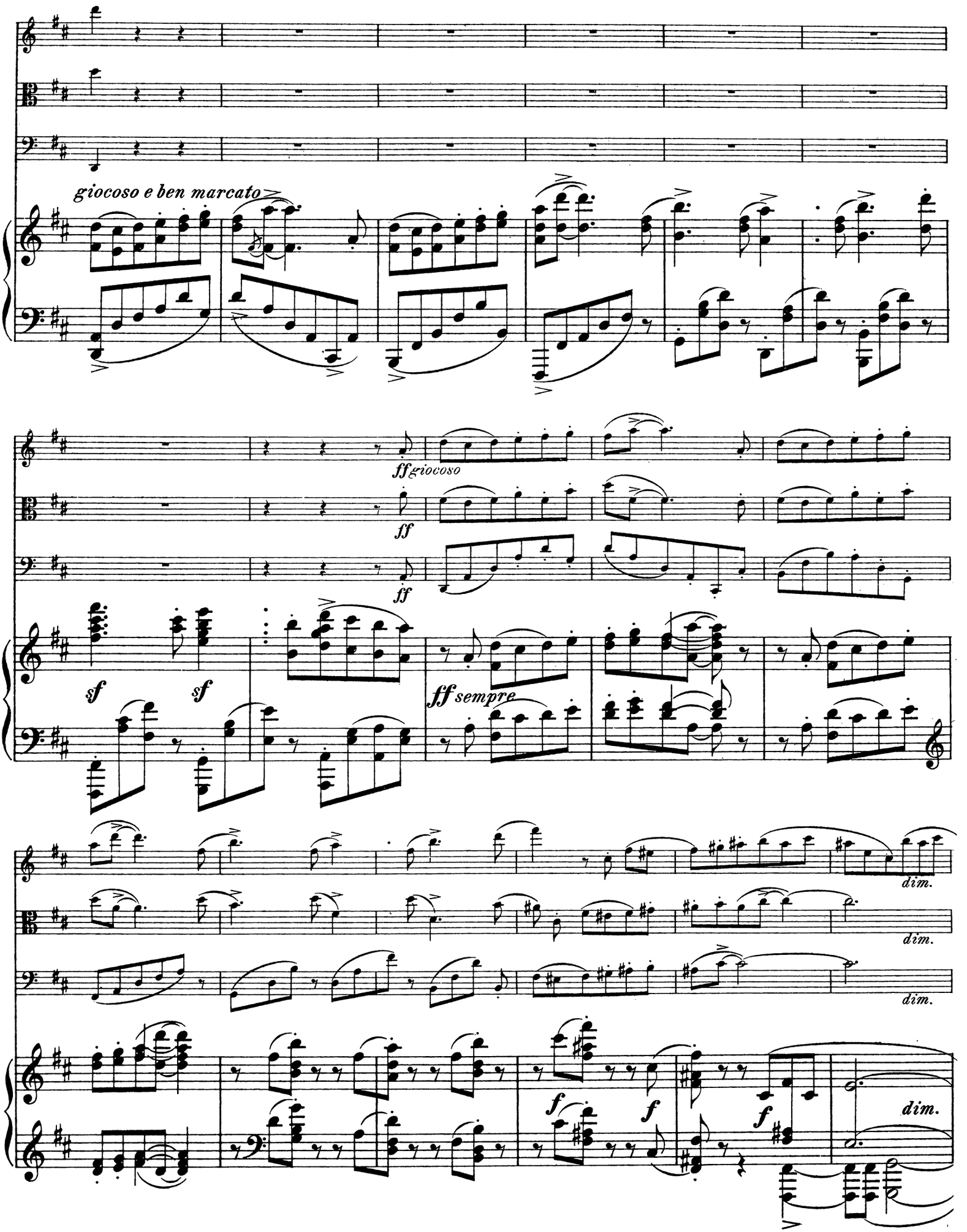
giocoso e ben marcato
ff giocoso
ff
ff
sf
sf
ff sempre
dim.
dim.
dim.
f
f
f
dim.

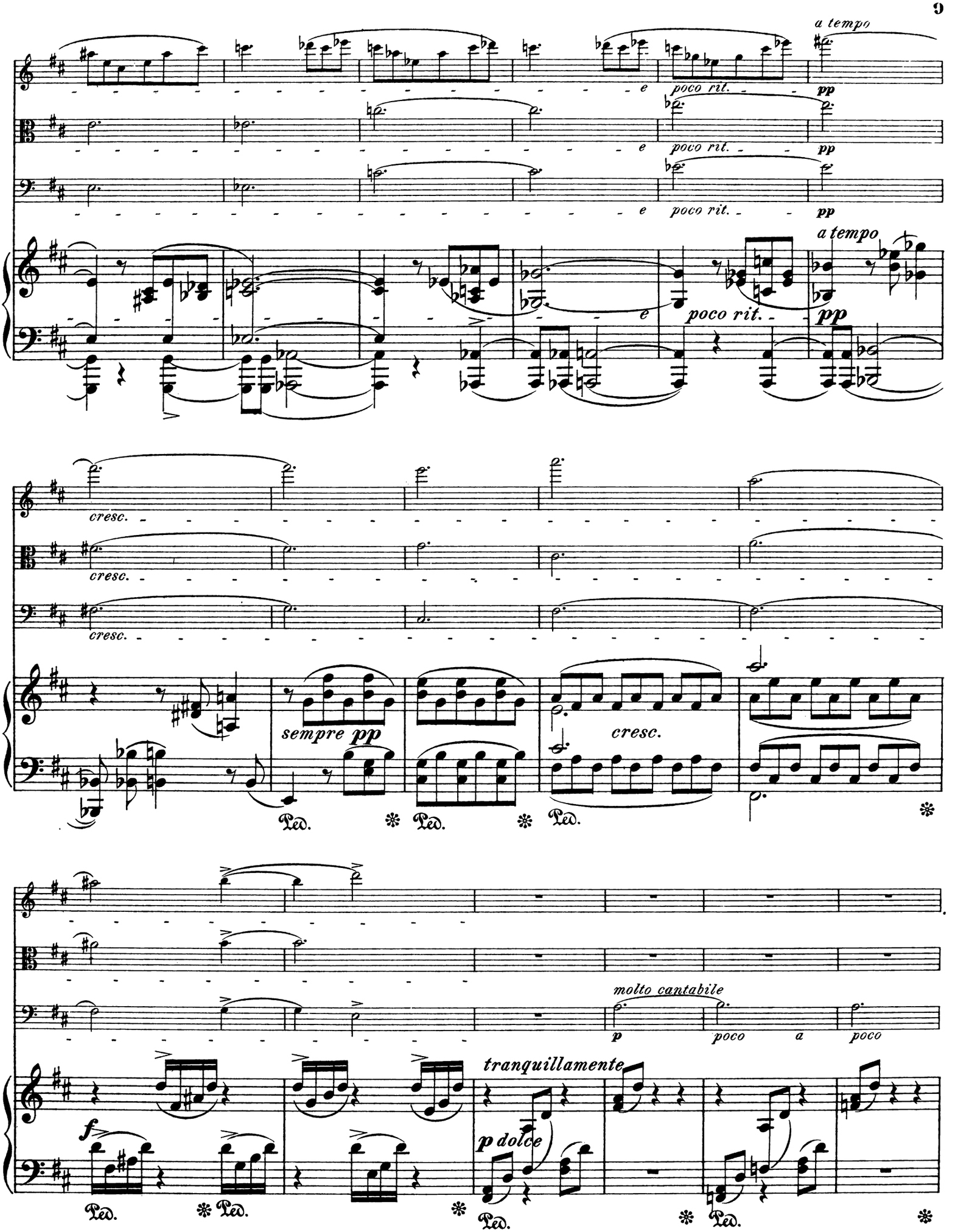
a tempo
poco rit.
pp
a tempo
poco rit.
pp
cresc.
sempre pp
cresc.
Ped.
molto cantabile
p
poco a poco
tranquillamente
f
p dolce
Ped.

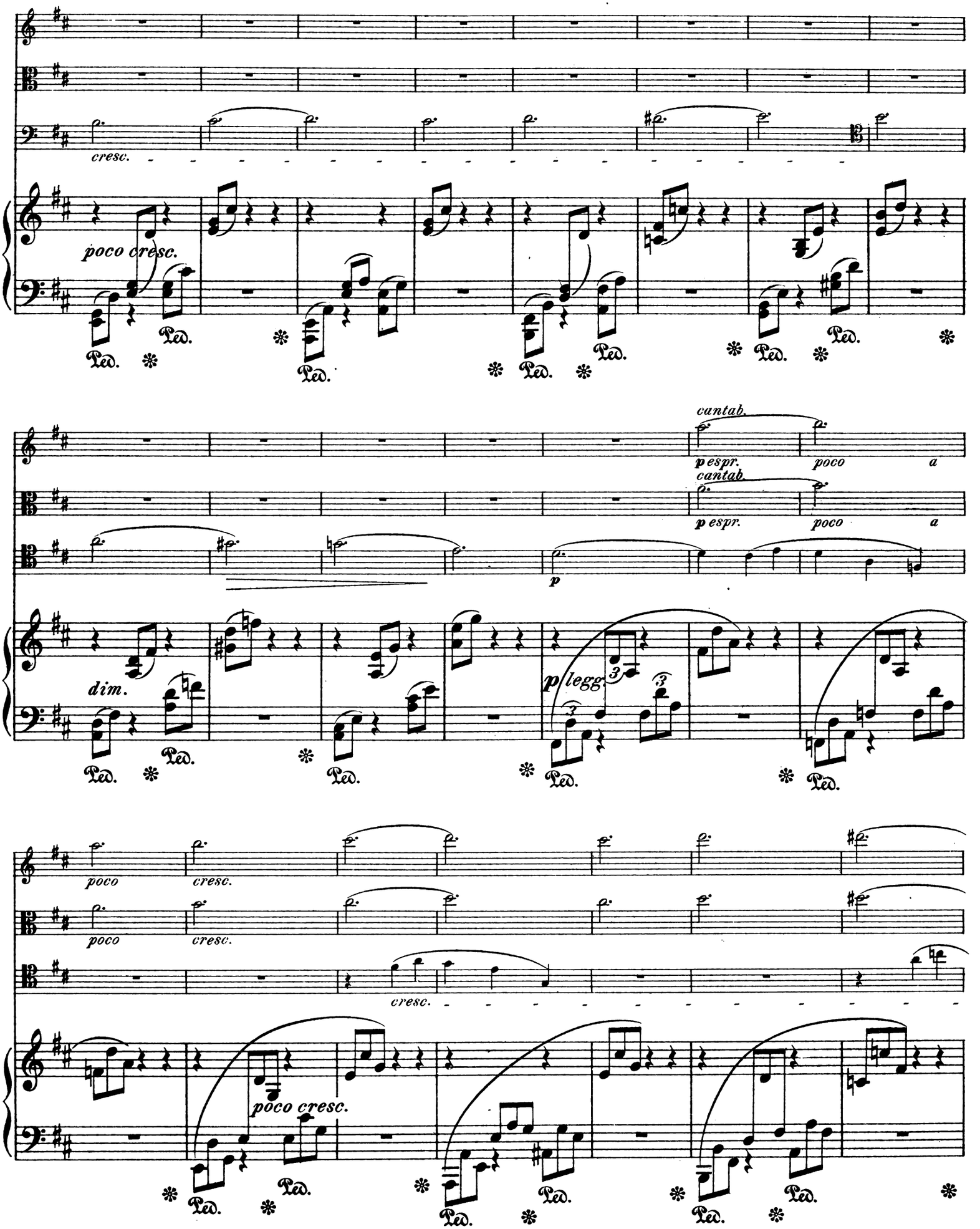
cresc.
poco cresc.
Ped.
cantab.
p espr.
poco
a
dim.
p legg.
poco
cresc.
poco cresc.

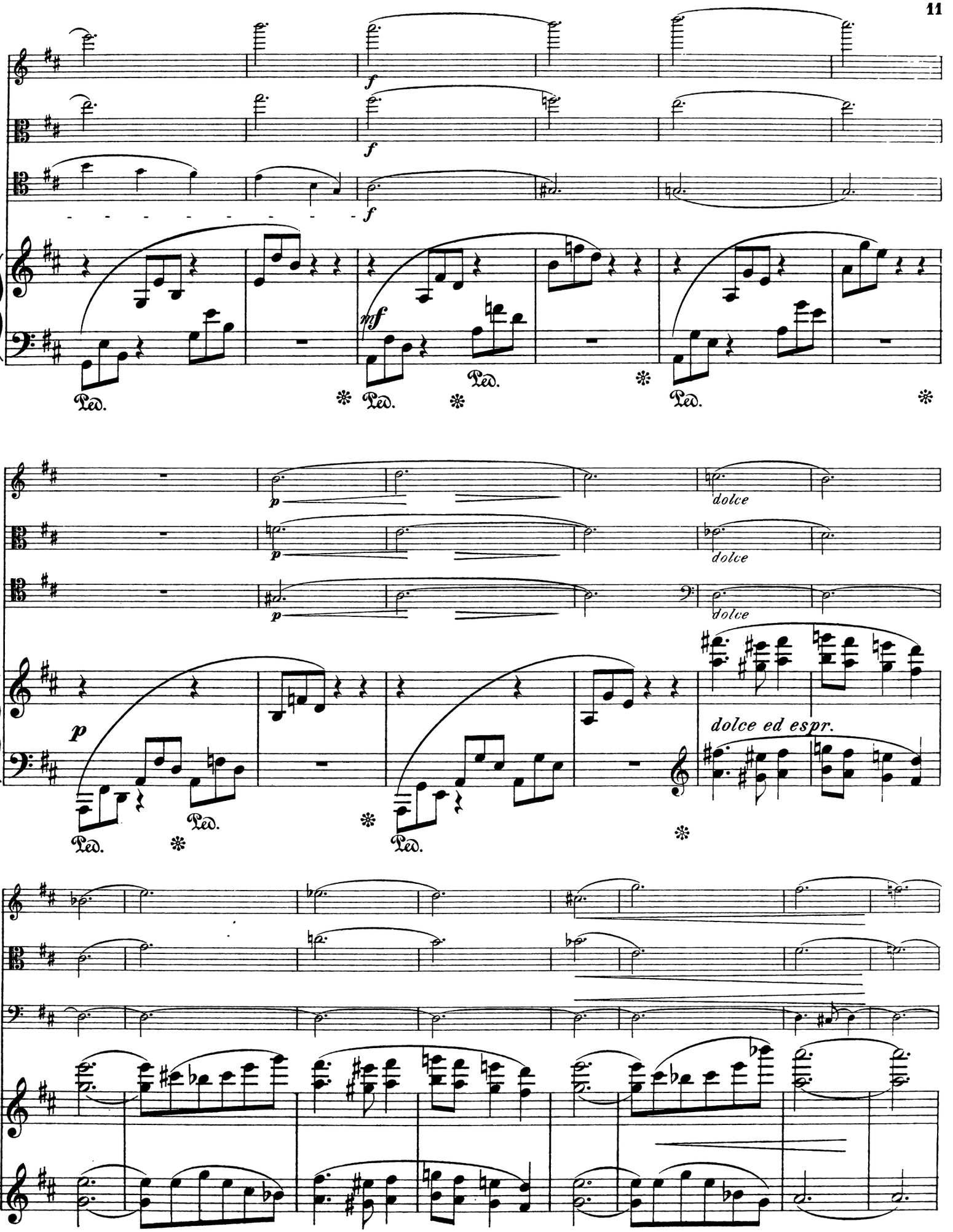
f
f
f
mf
Ped.
Ped.
Ped.
p
p
p
dolce
dolce
dolce
dolce ed espr.
Ped.
Ped.
Ped.

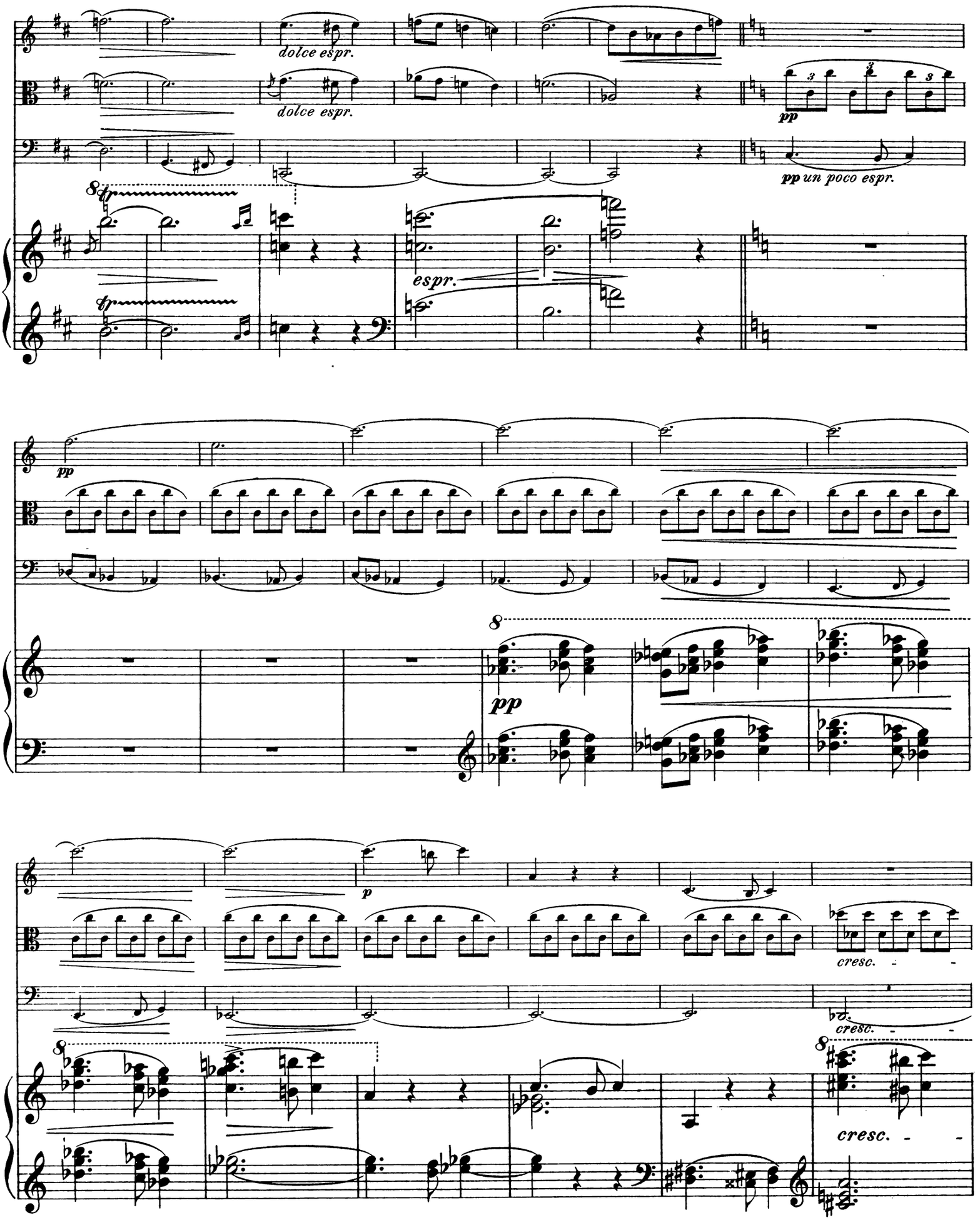
dolce espr.
dolce espr.
pp
pp un poco espr.
tr
tr
espr.
pp
pp
p
cresc.
cresc.
cresc.

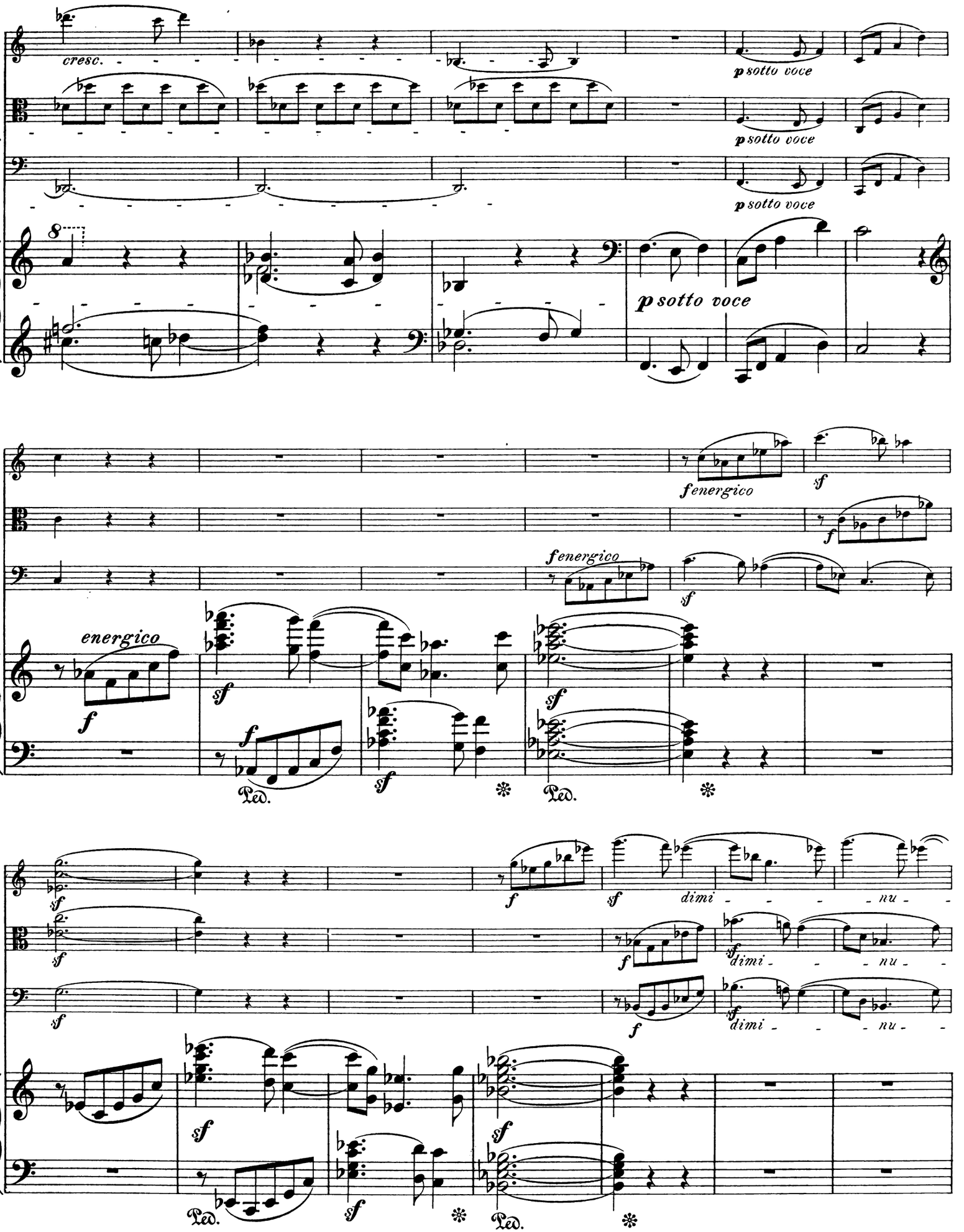
cresc.
p sotto voce
p sotto voce
p sotto voce
p sotto voce
f energico
f energico
energico
dimi - - - - nu -
dimi - - - nu -
dimi - - - nu -

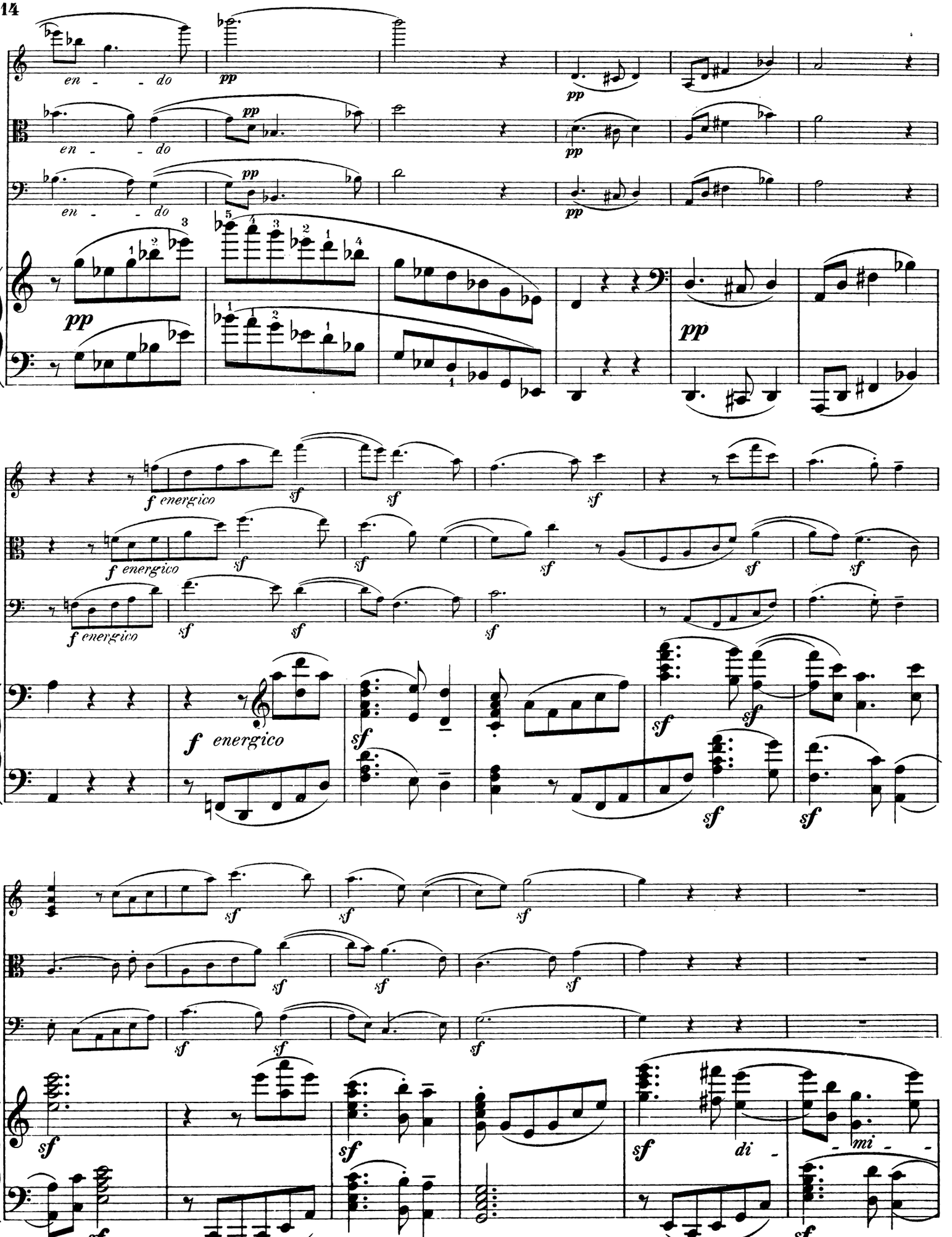
en - - do
pp
f energico
sf
di - mi -

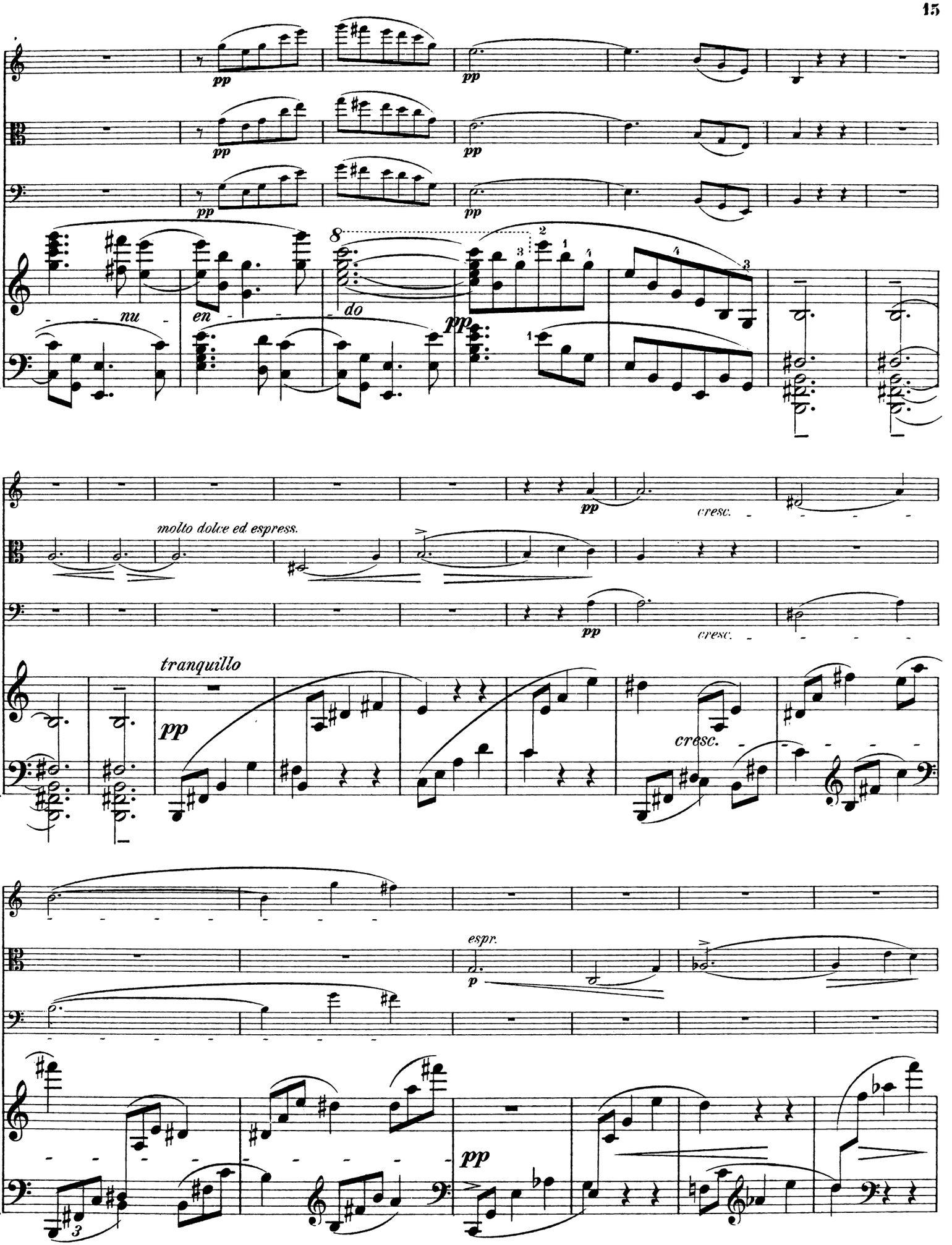
pp
nu
en
do
molto dolce ed espress.
cresc.
tranquillo
espr.
p

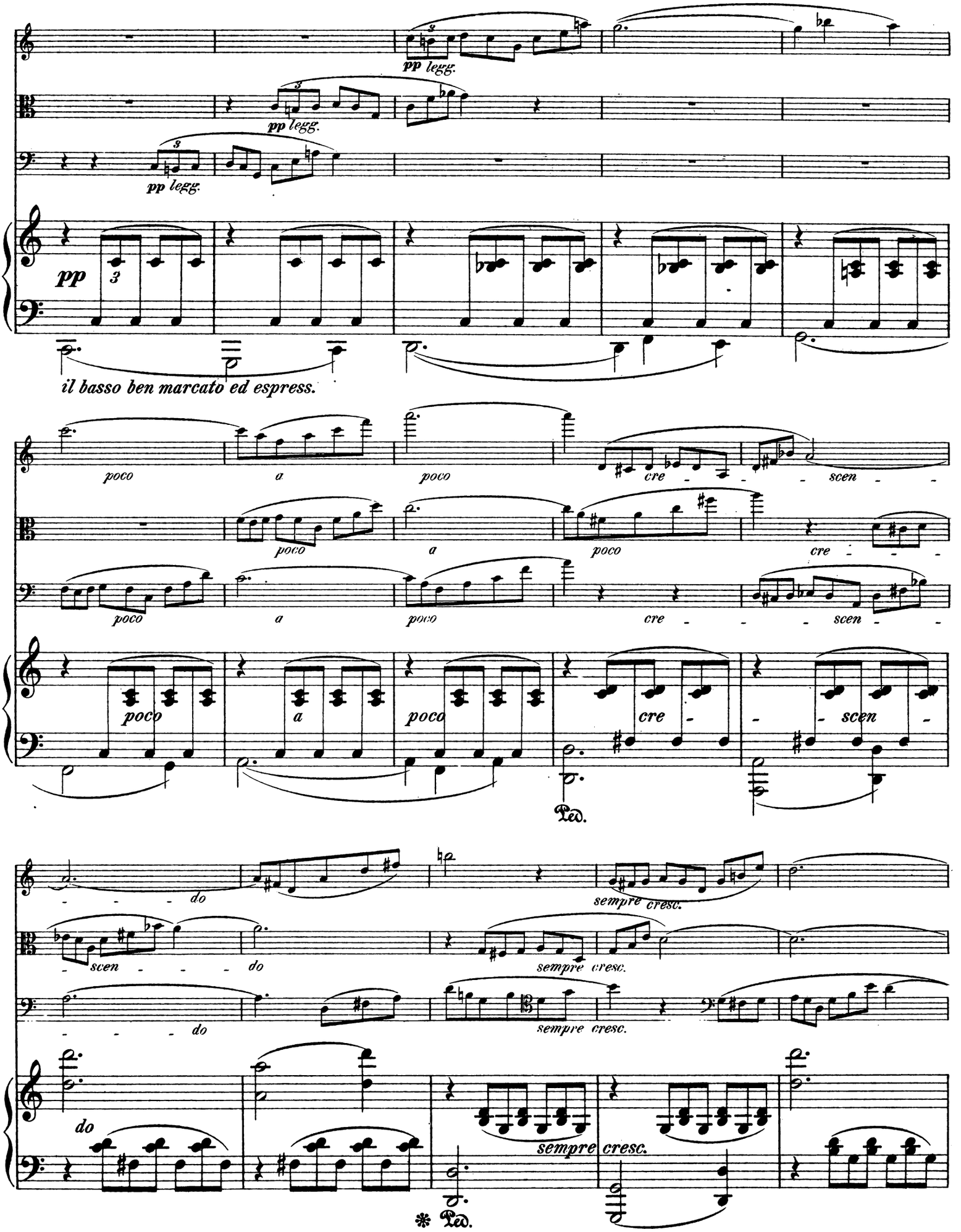
pp legg.
pp legg.
pp legg.
pp
il basso ben marcato ed espress.
poco
a
poco
cre - - scen - -
poco
a
poco
cre - - -
poco
a
poco
cre - - - scen - -
poco
a
poco
cre -
- - scen -
Ped.
do
sempre cresc.
scen - - - do
sempre cresc.
do
sempre cresc.
do
sempre
cresc.
* Ped.

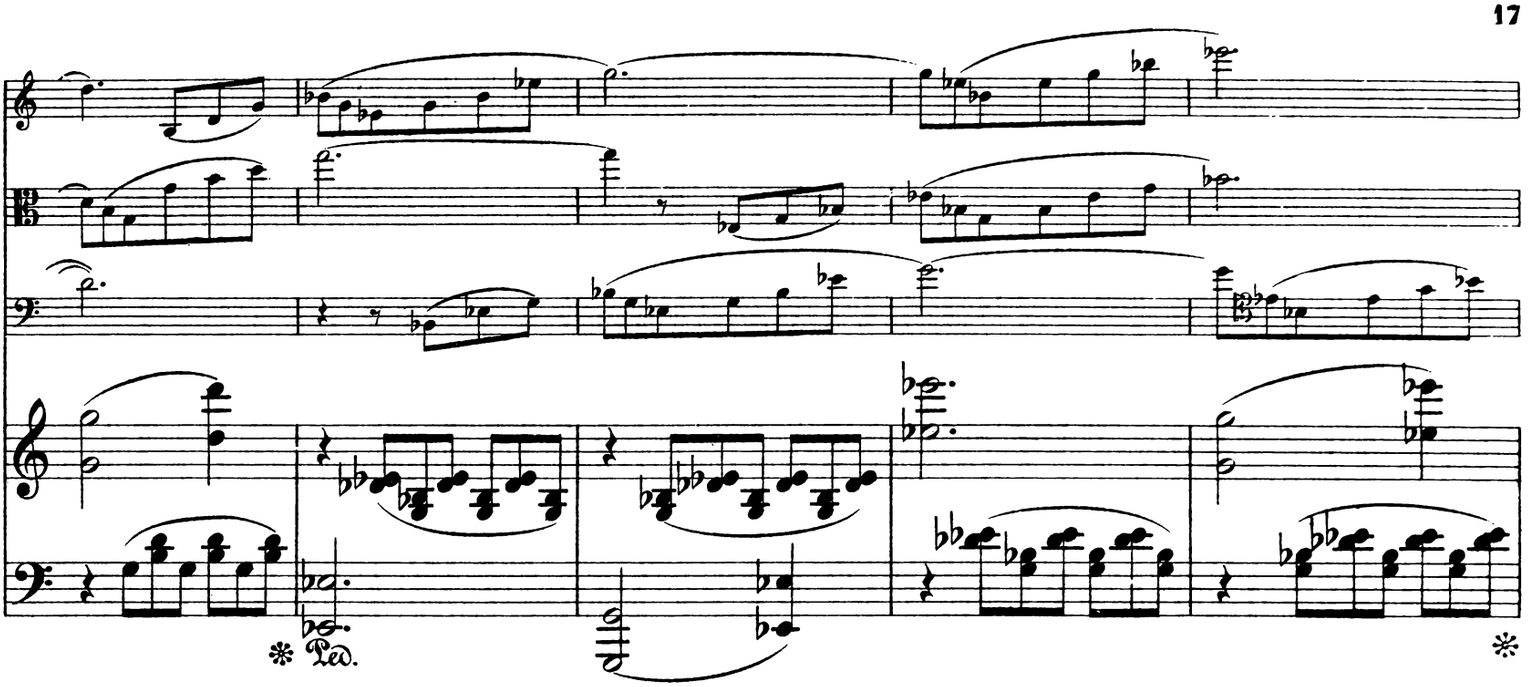
Ped.

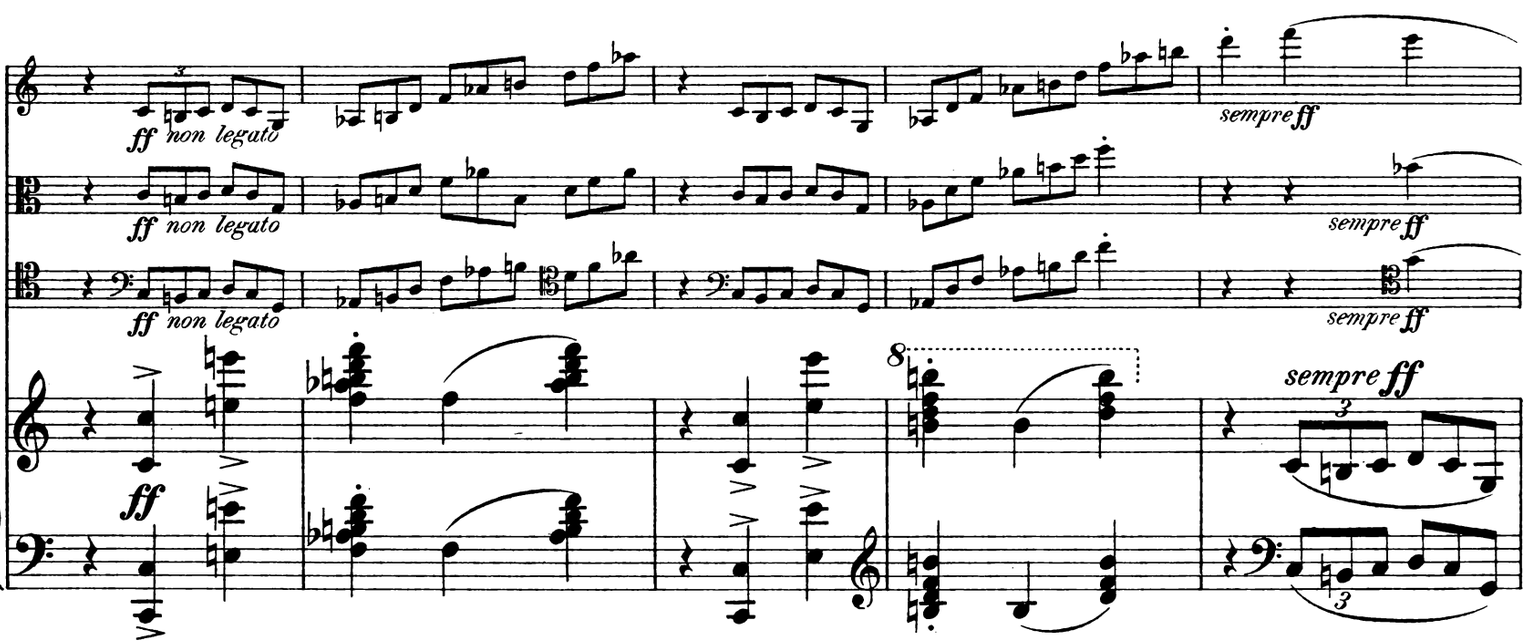
ff non legato
ff non legato
ff non legato
sempre ff
sempre ff
sempre ff
ff
8
sempre ff
3
3

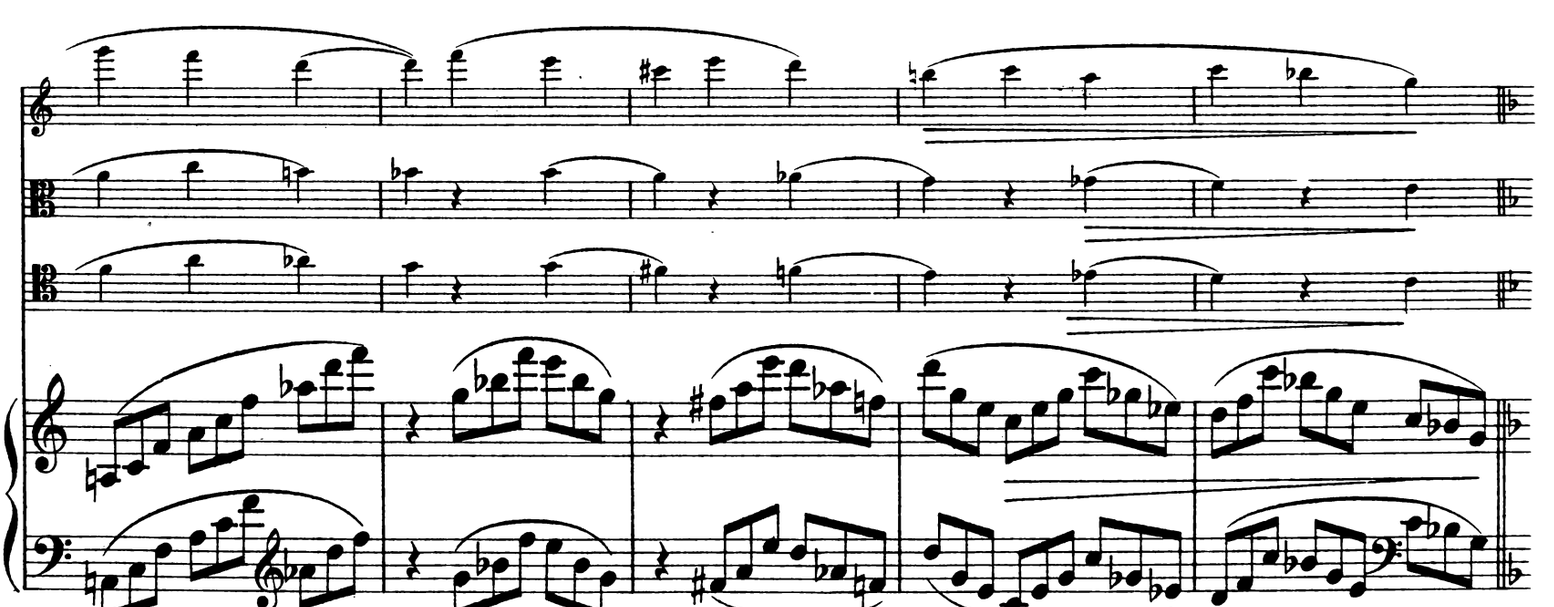

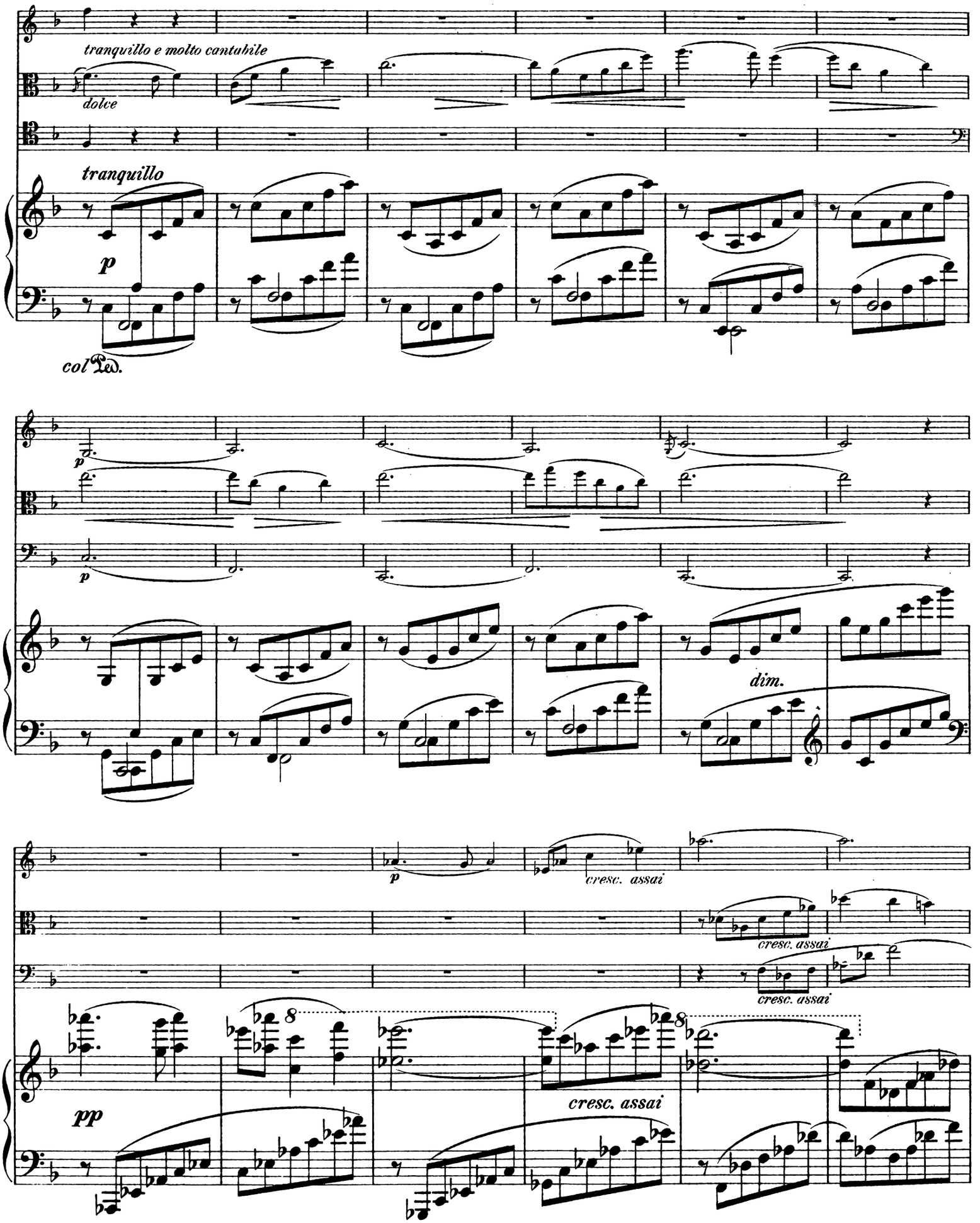
tranquillo e molto cantabile
dolce
tranquillo
p
col Ped.
p
p
dim.
p
cresc. assai
cresc. assai
cresc. assai
pp
cresc. assai

cant. e molto espr.
f
dim.
p
cre -
cant. e molto espr.
cre -
scen
do
cant.
cre
scen
sempre cresc.
cresc.
do
sempre cresc.

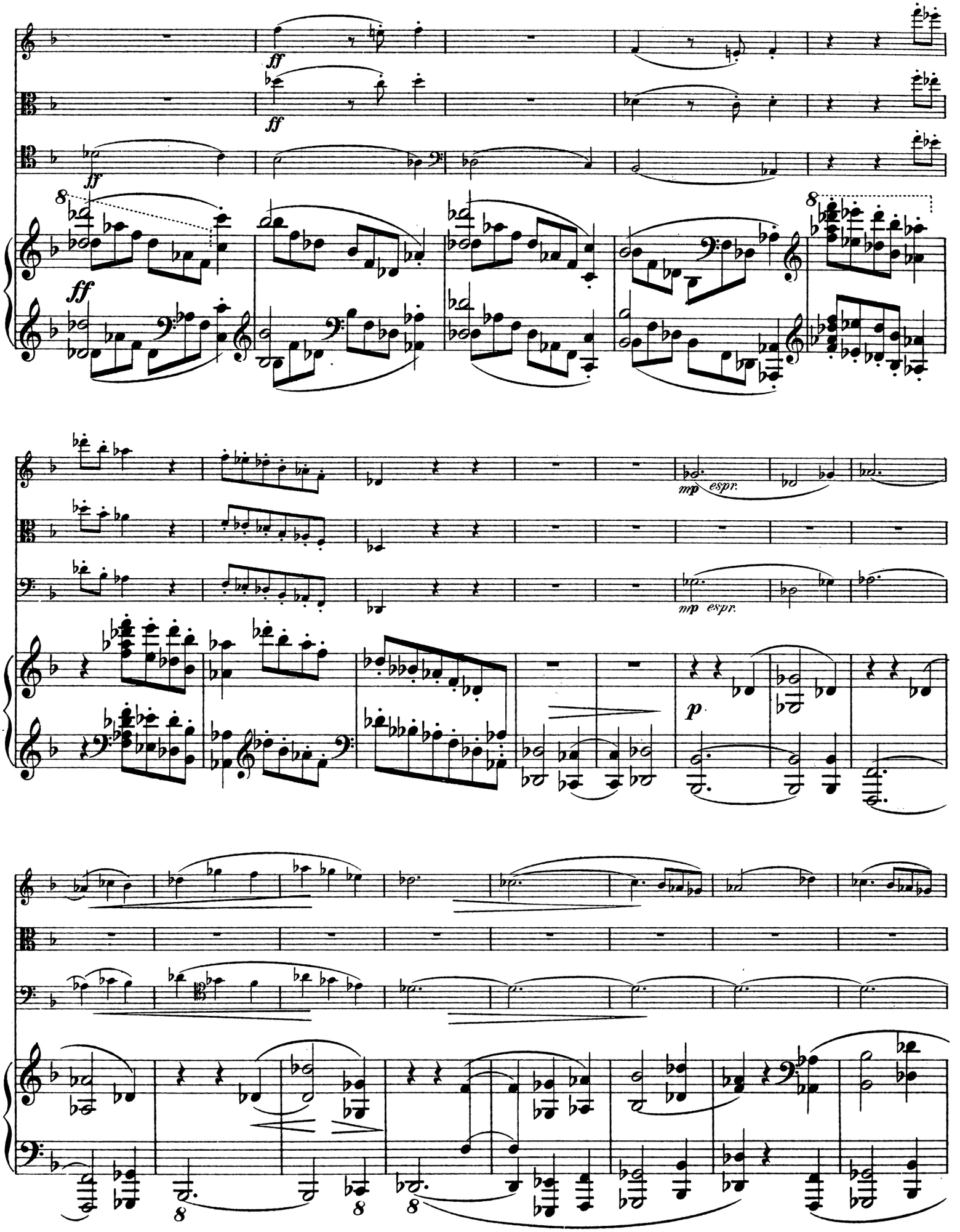
ff
ff
ff
8
ff
mp espr.
mp espr.
p
8
8
8

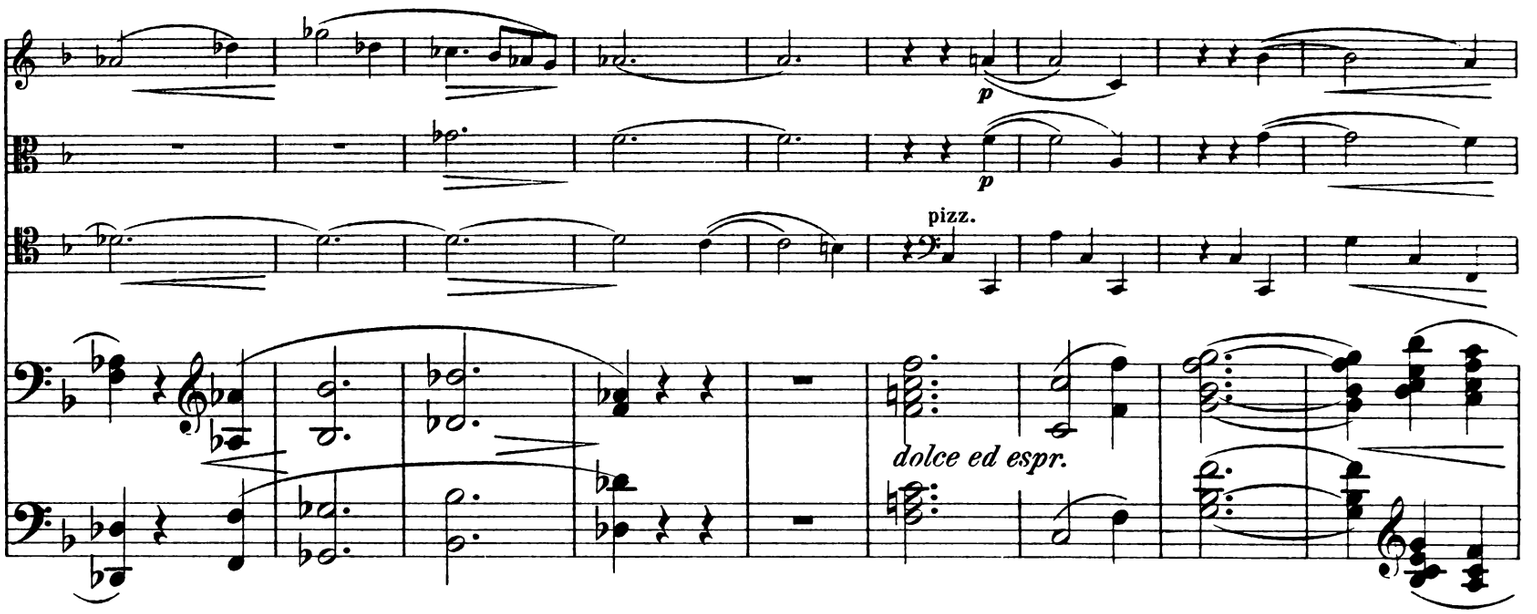
pizz.
dolce ed espr.

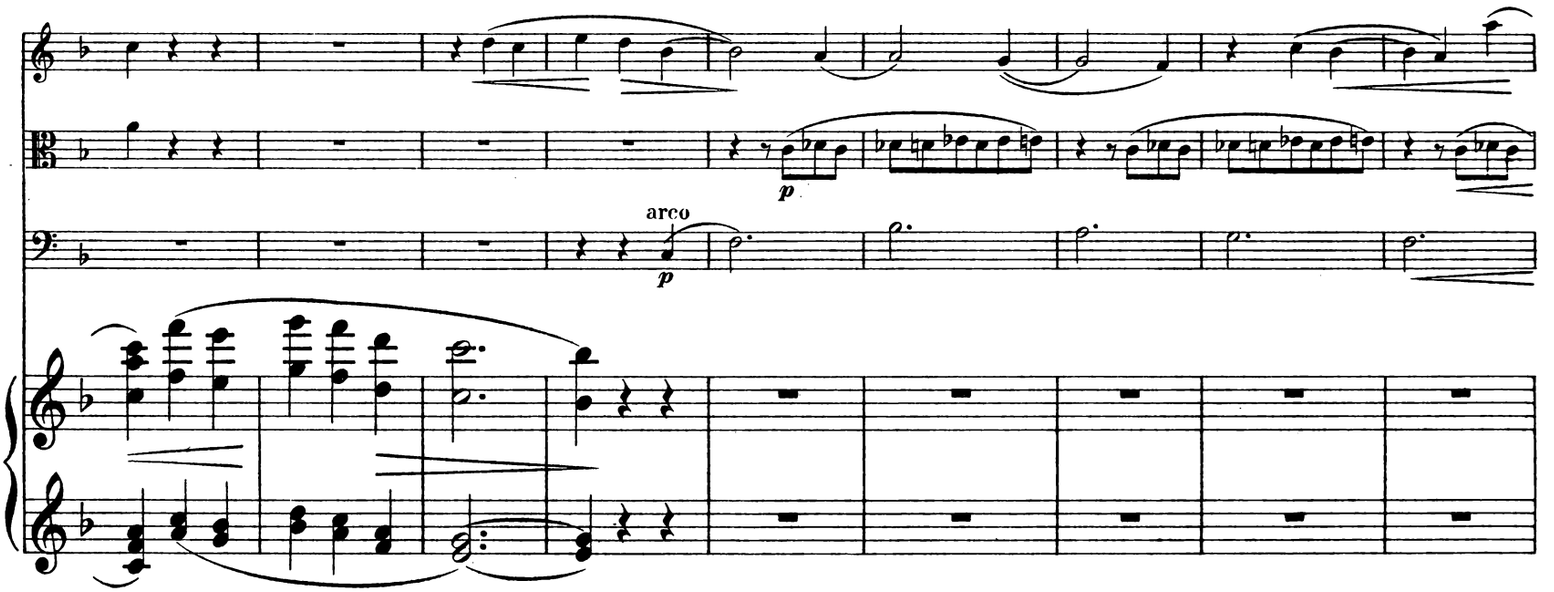
arco

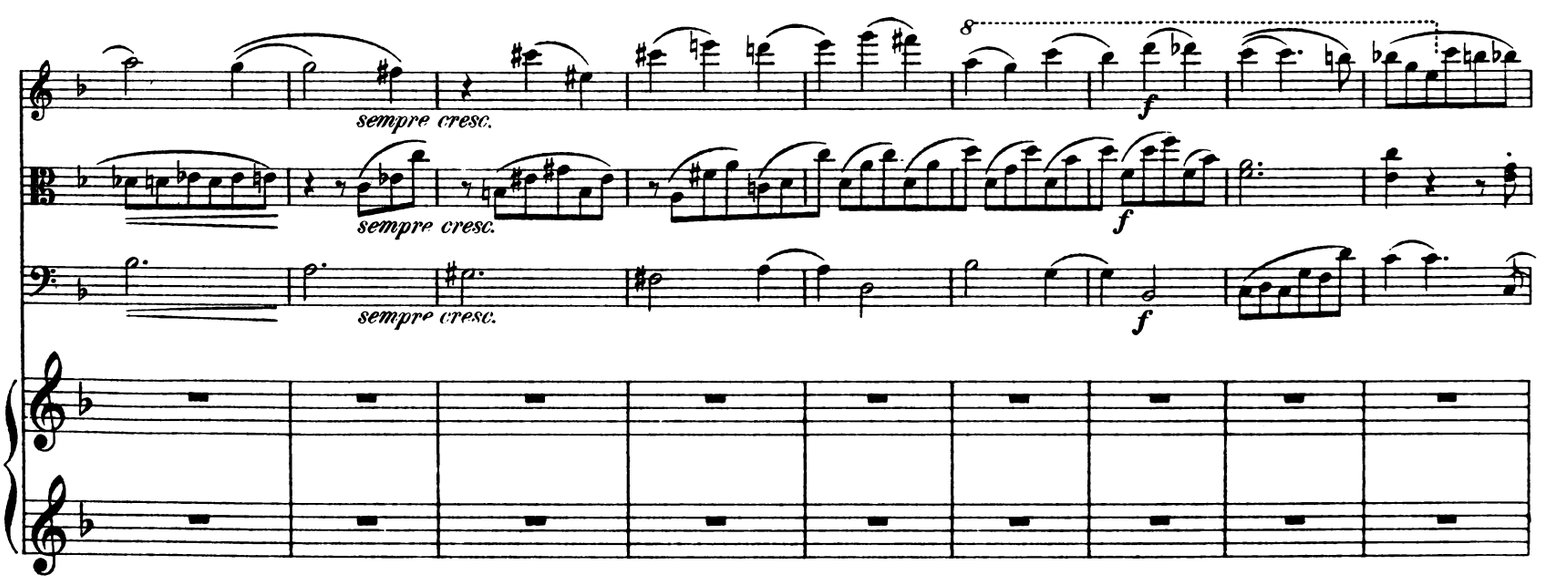
sempre cresc.
sempre cresc.
sempre cresc.

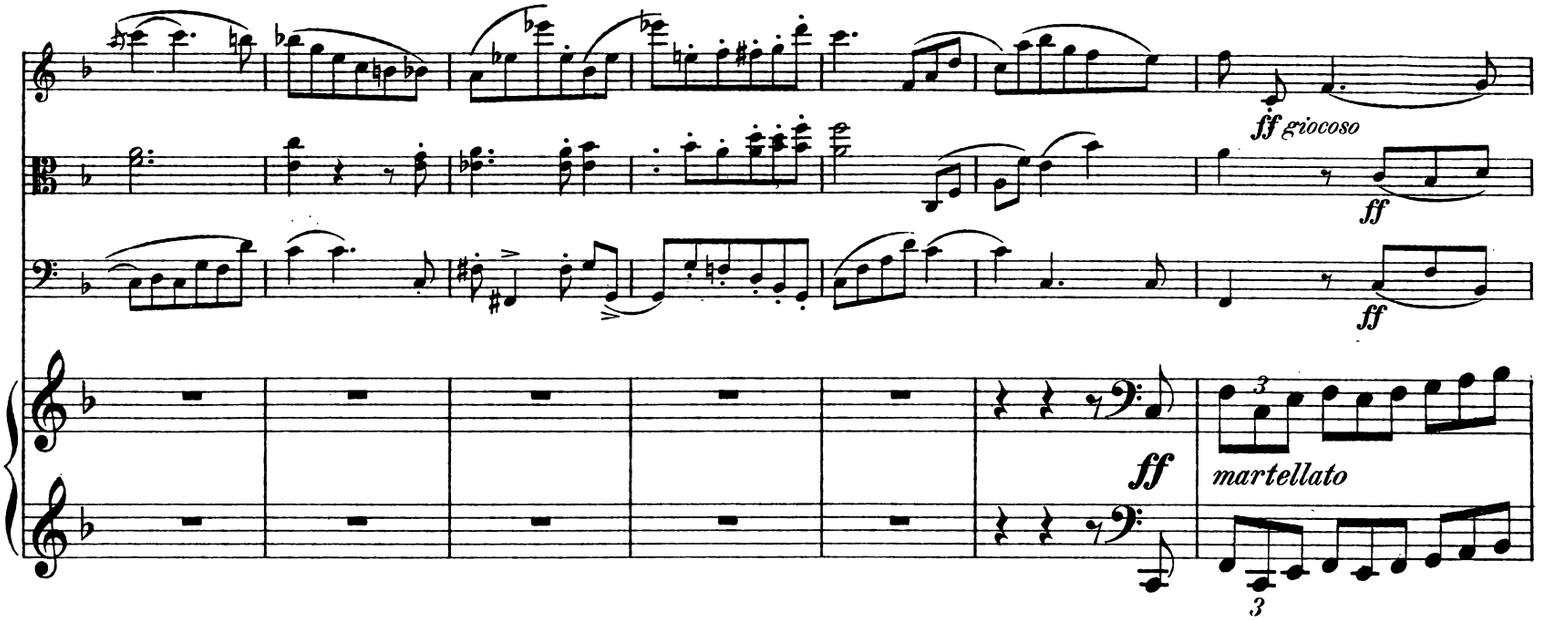
ff giocoso
ff
ff
ff
martellato

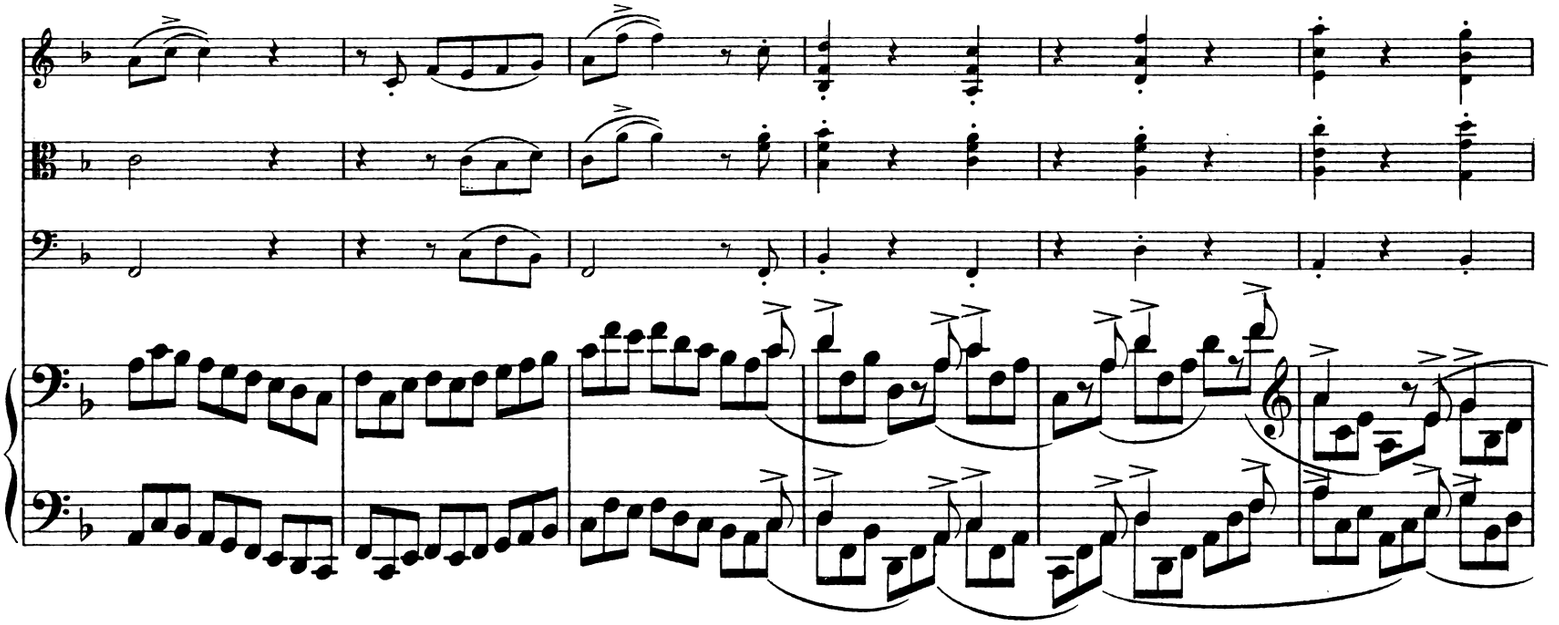

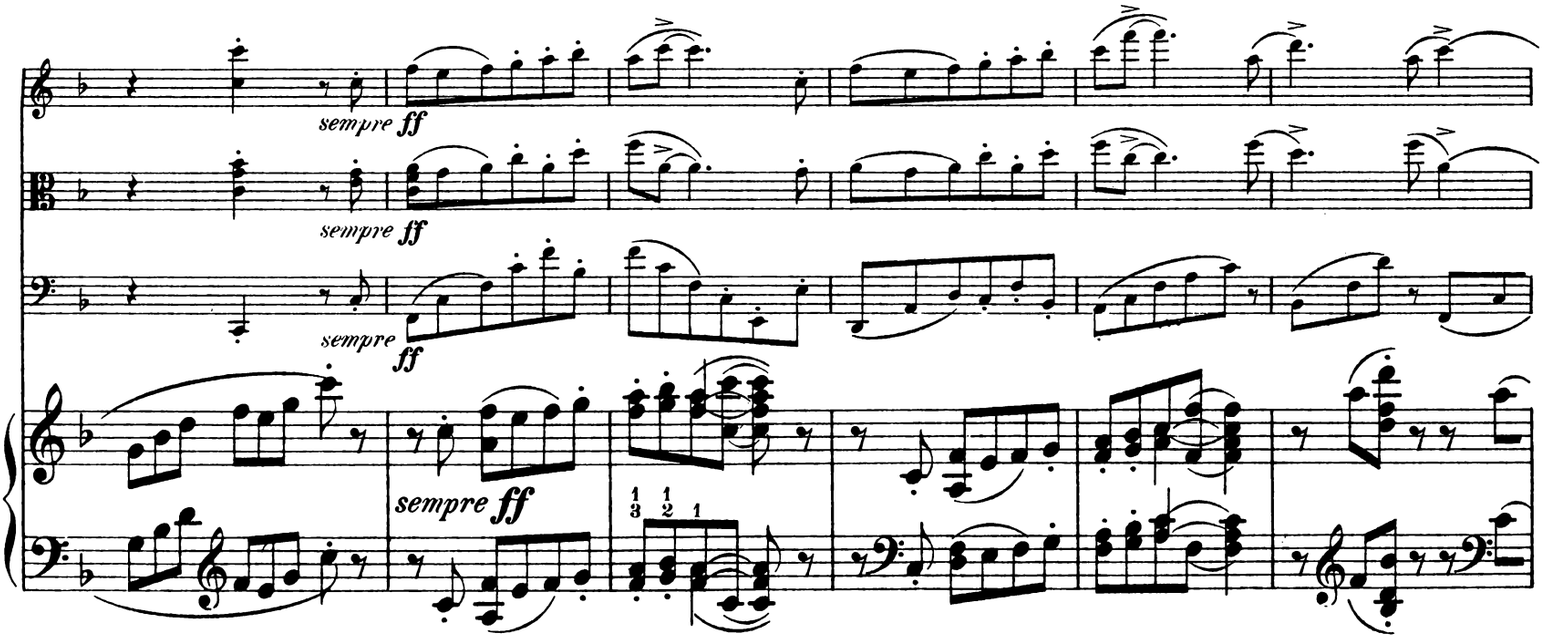
sempre ff
sempre ff
sempre ff
sempre ff

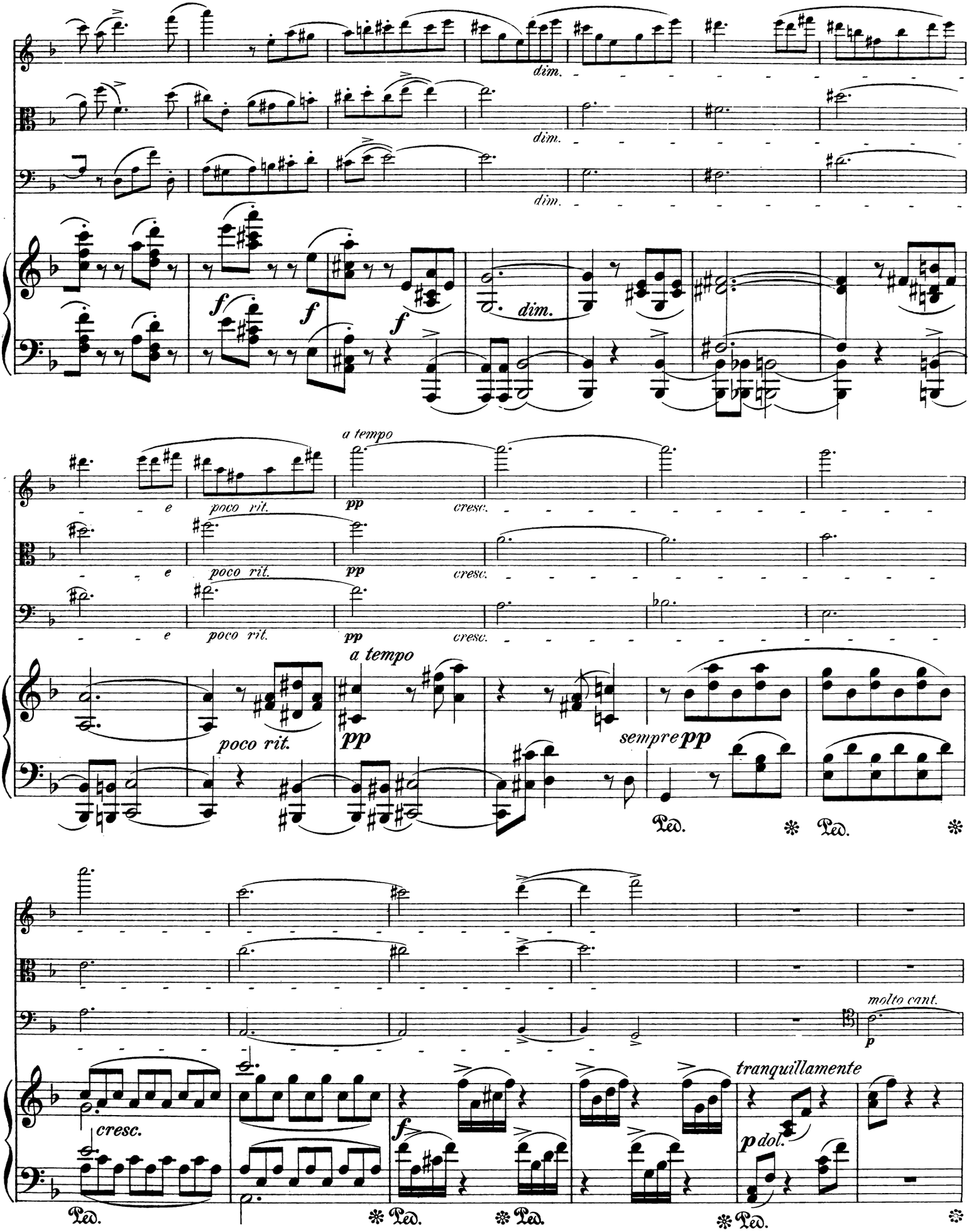
dim.
dim.
dim.
f
f
f
dim.
e
poco rit.
pp
cresc.
a tempo
poco rit.
sempre pp
Ped.
molto cant.
p
tranquillamente
cresc.
f
p dol.

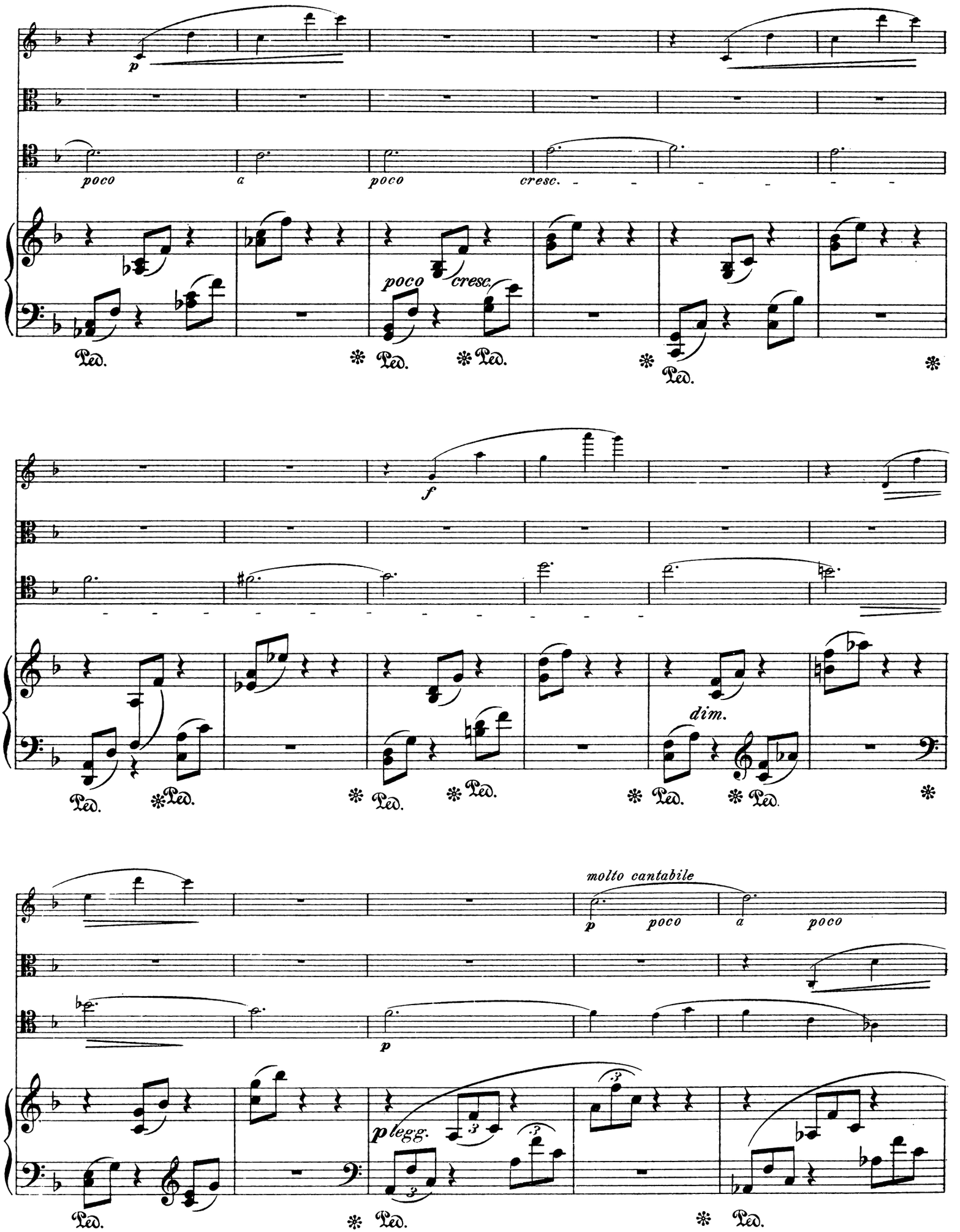
p
poco
a
poco
cresc.
poco
cresc.
Ped.
f
dim.
molto cantabile
p
poco
a
poco
p
p legg.

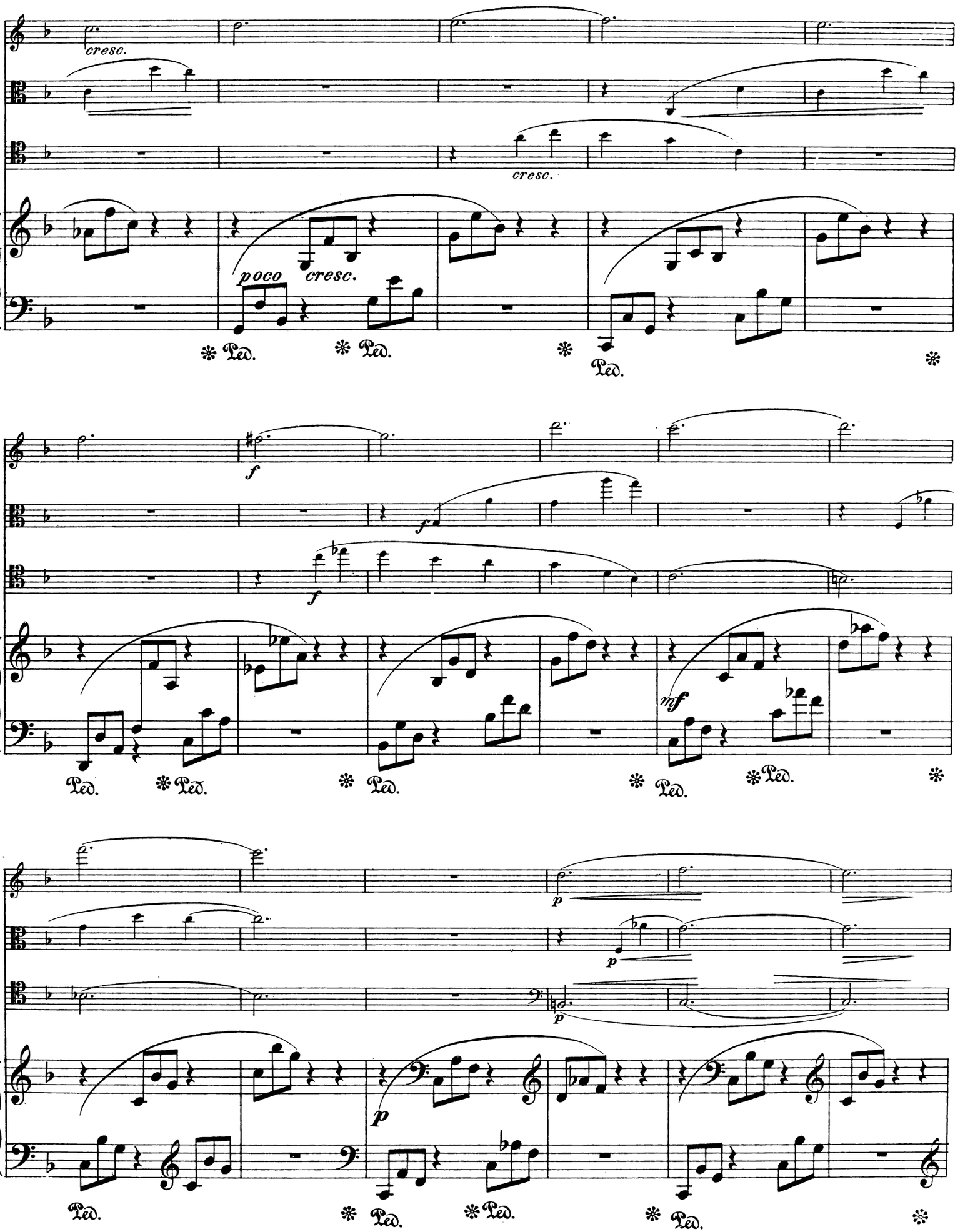
cresc.
cresc.
poco
cresc.
Ped.
Ped.
Ped.
f
f
f
mf
Ped.
Ped.
Ped.
Ped.
Ped.
p
p
p
Ped.
Ped.
Ped.
Ped.

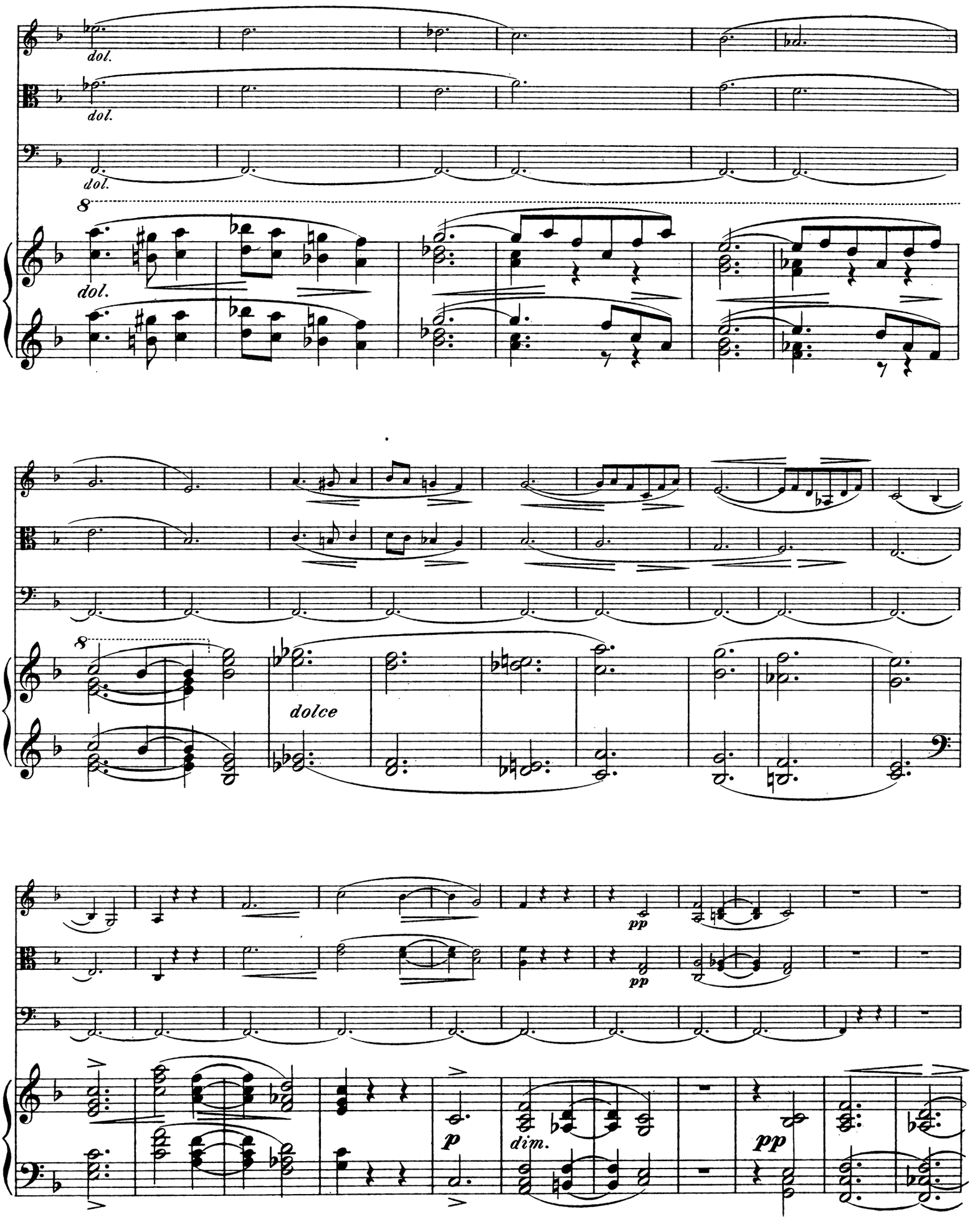
dol.
dol.
dol.
8
dol.
8
dolce
pp
pp
p
dim.
pp

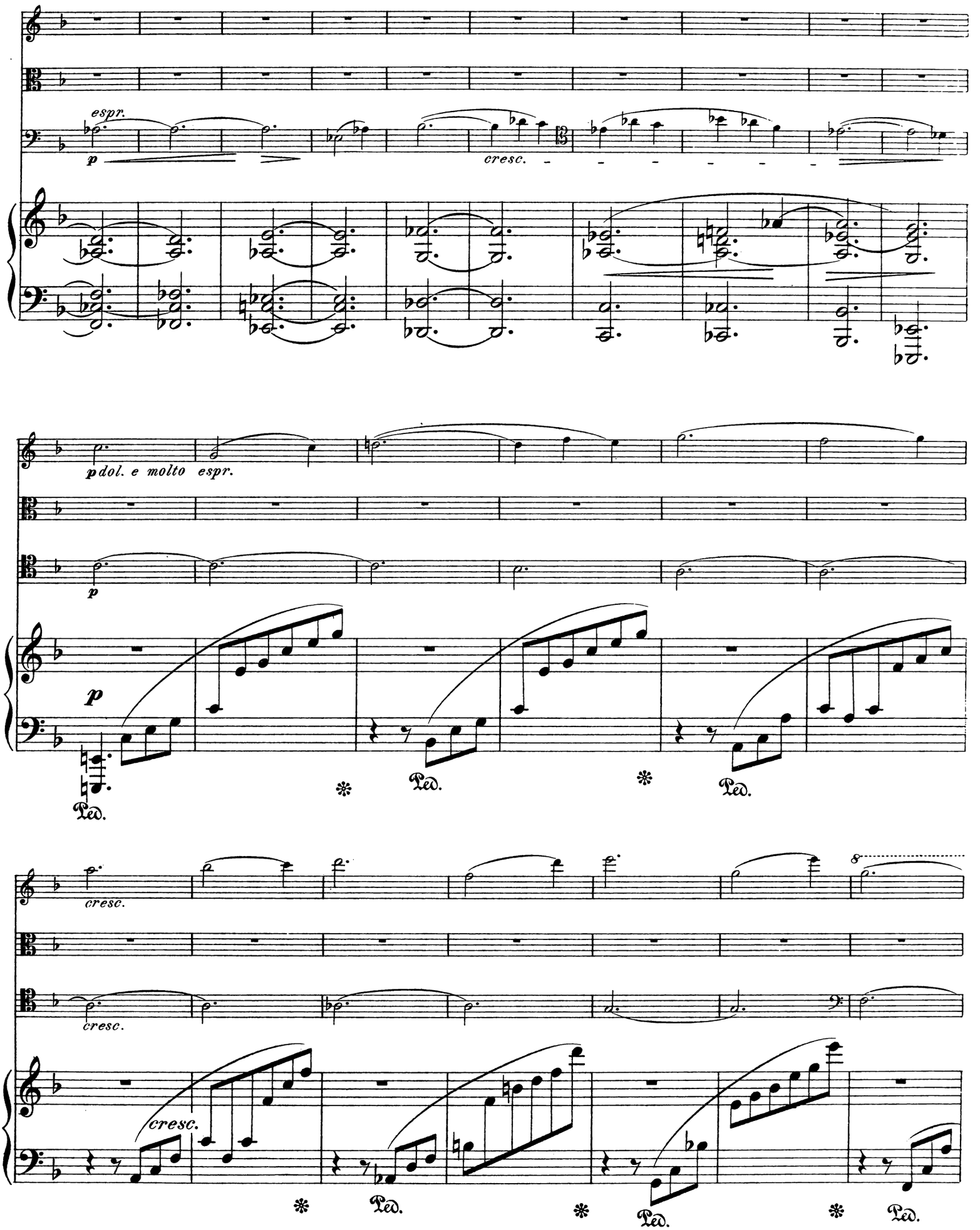
espr.
p
cresc.
p dol. e molto espr.
p
p
Ped.
Ped.
Ped.
cresc.
cresc.
cresc.
Ped.
Ped.
Ped.

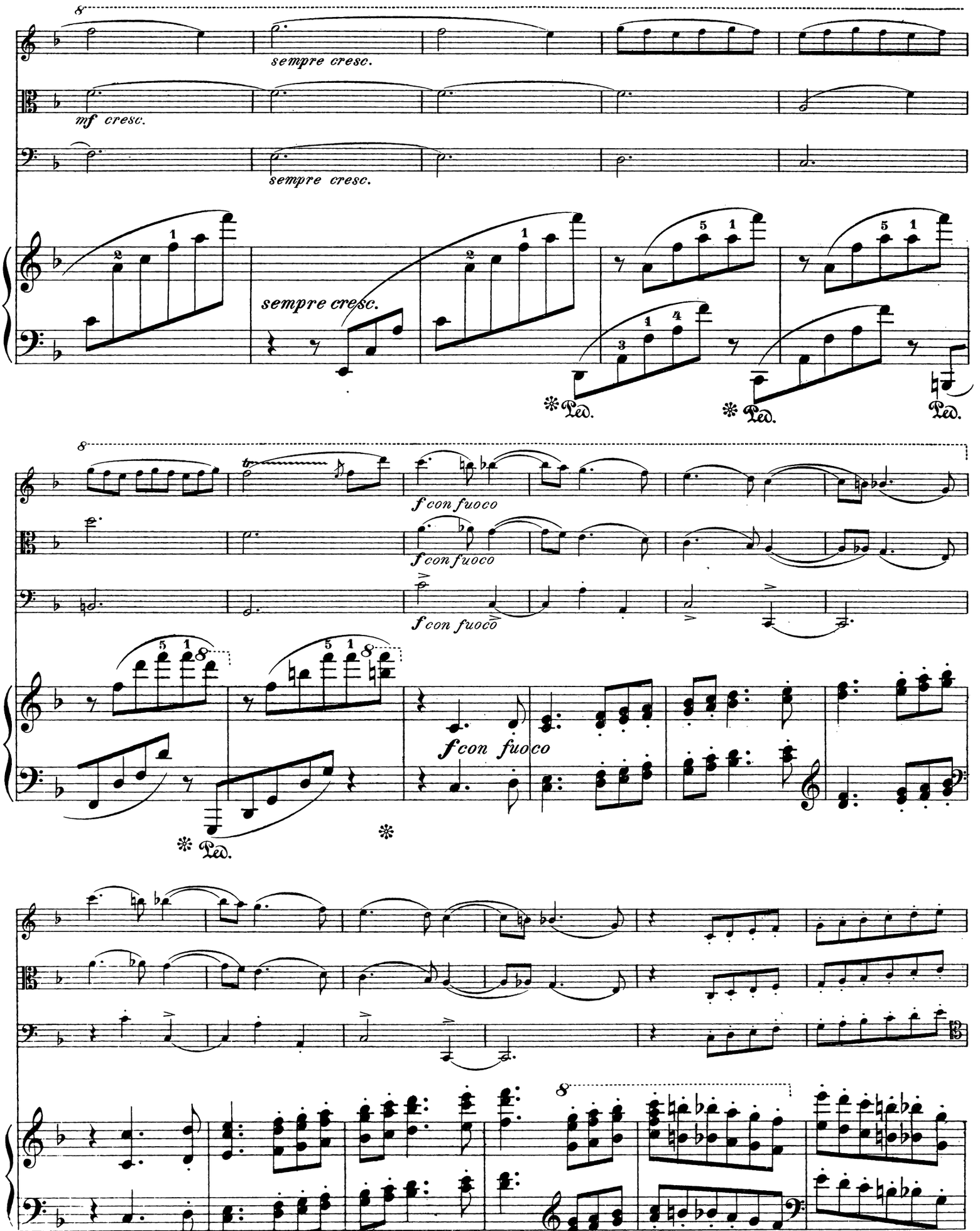
sempre cresc.
mf cresc.
sempre cresc.
sempre cresc.
Ped.
Ped.
Ped.
f con fuoco
f con fuoco
f con fuoco
f con fuoco
Ped.

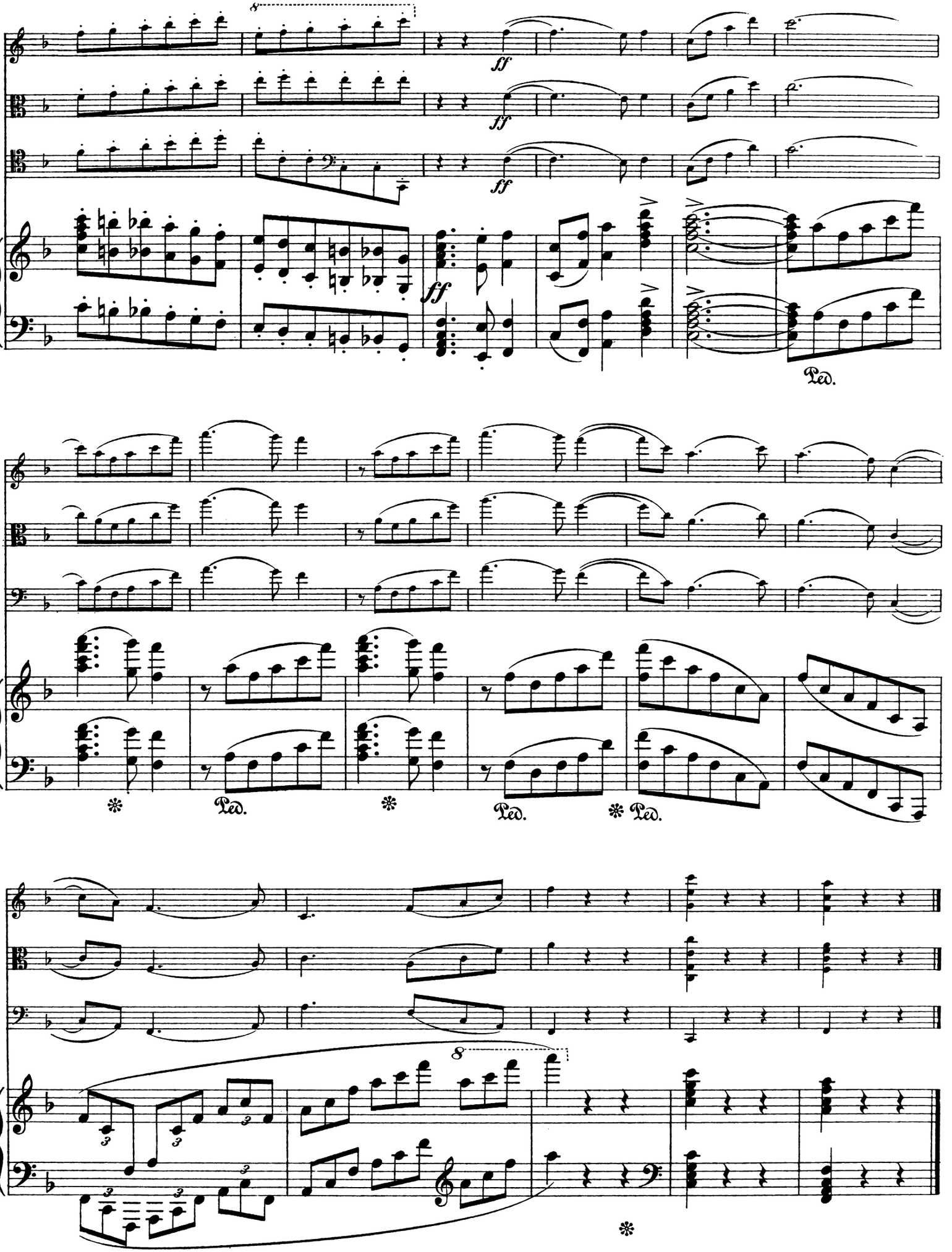
8
ff
ff
ff
ff
Ped.
Ped.
Ped.
Ped.
8

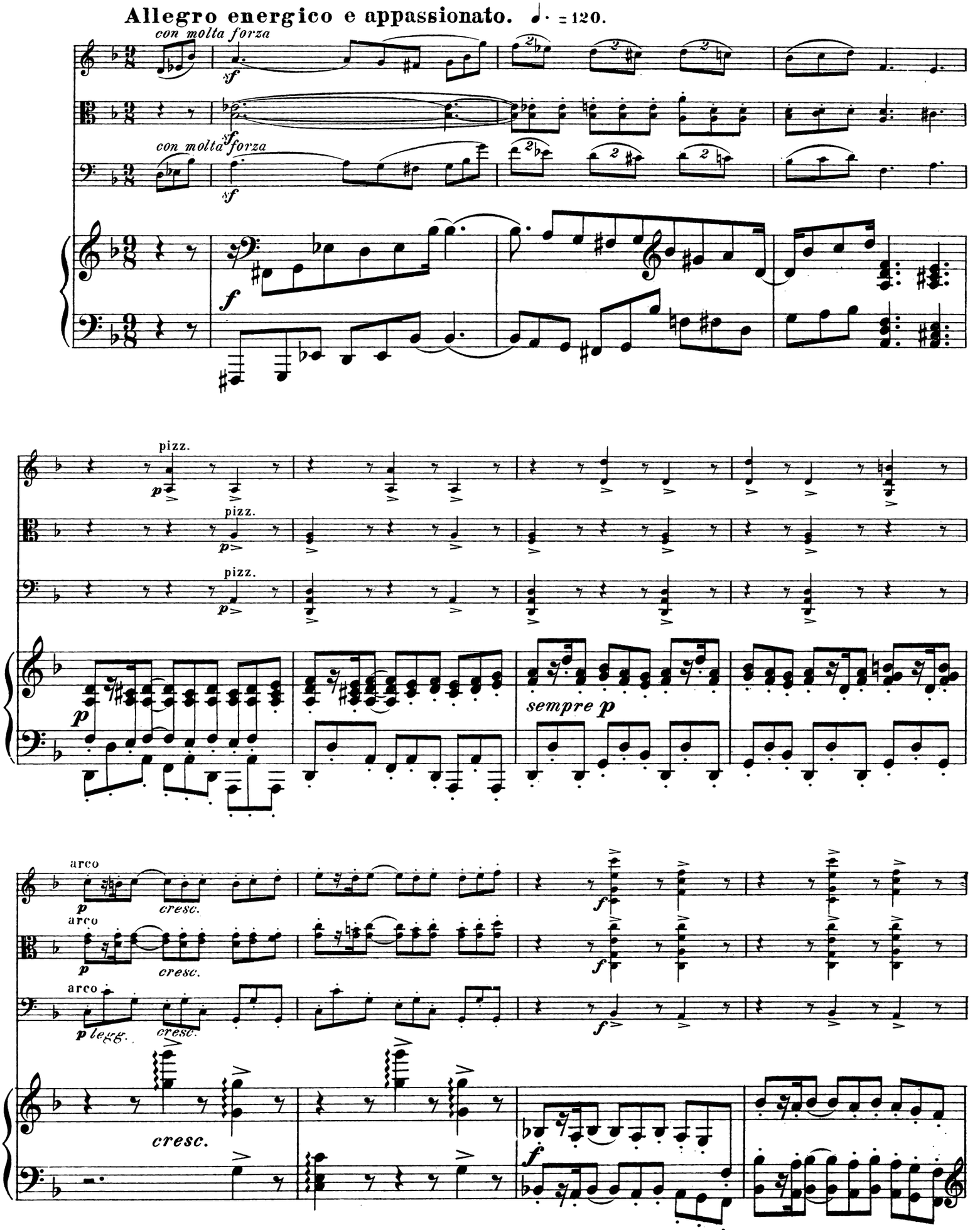
Allegro energico e appassionato. ♩. = 120.
con molta forza
sf
pizz.
p
sempre p
arco
cresc.
legg.
f

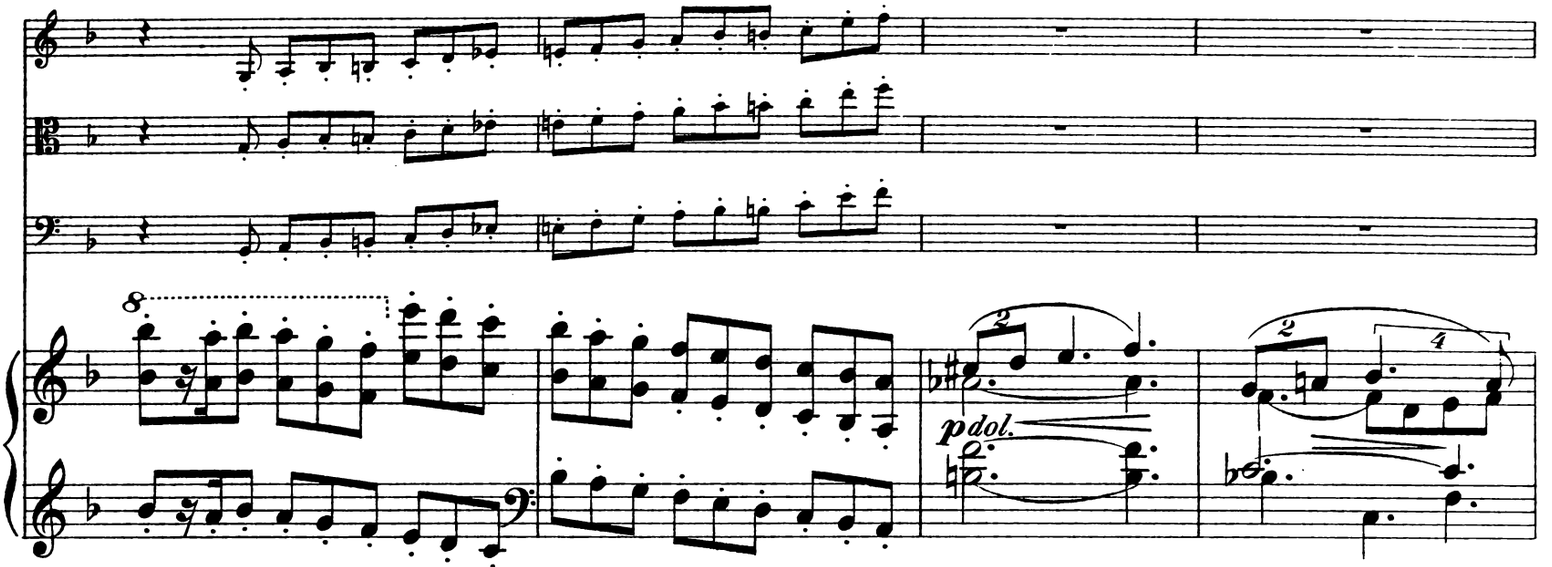
8
pdol.

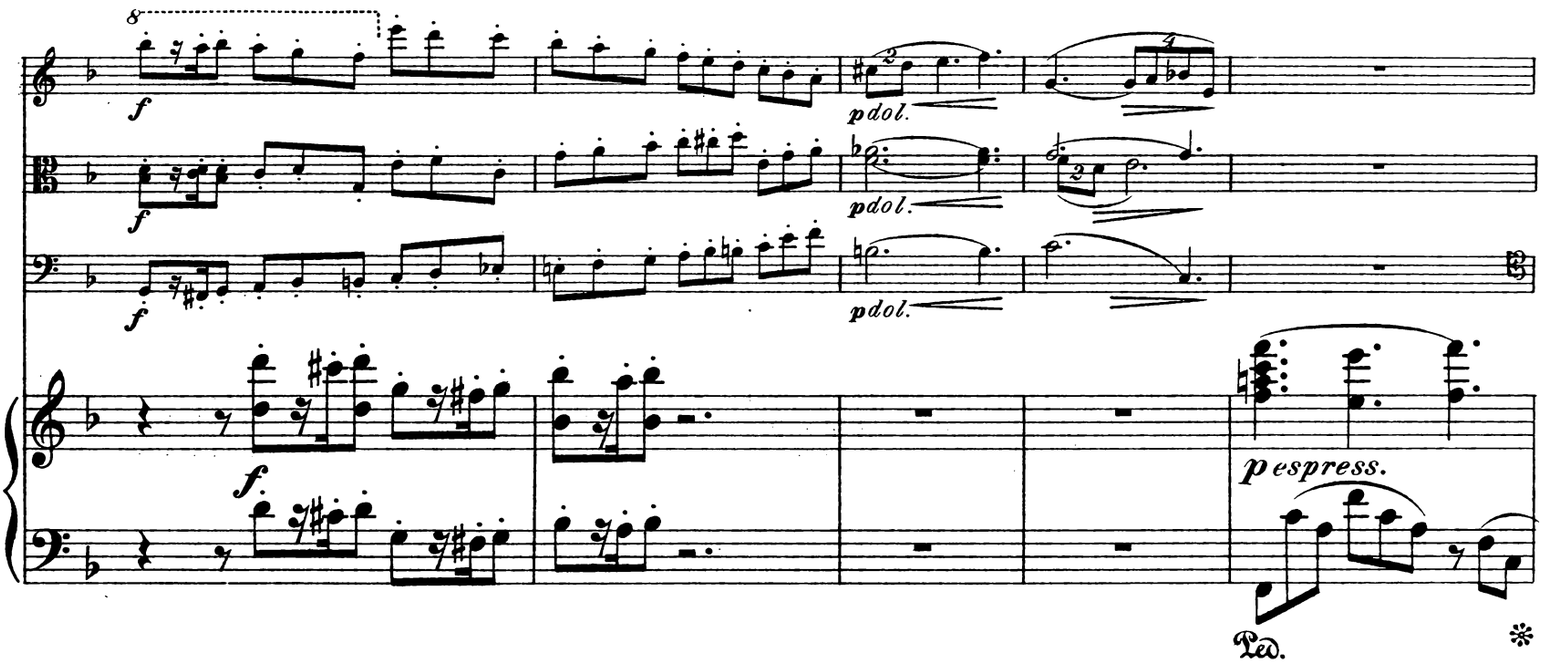
8
f
pdol.
pespress.
Ped.

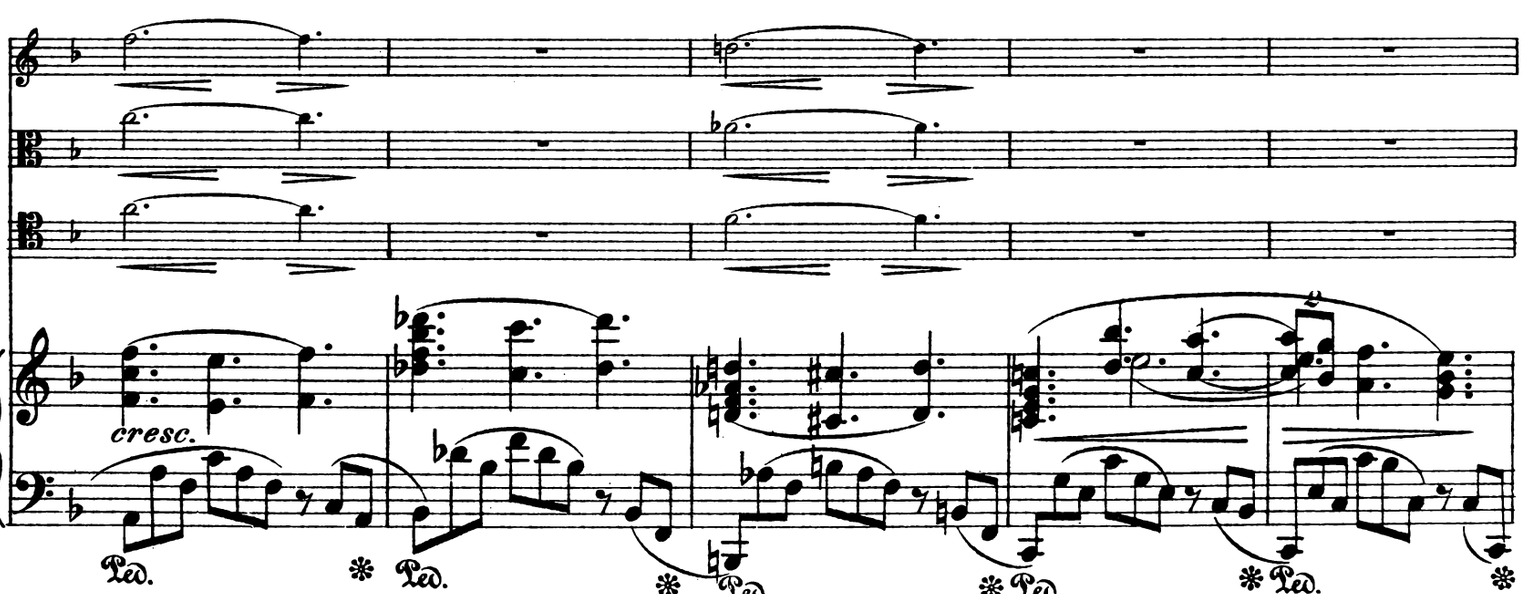
cresc.
Ped.

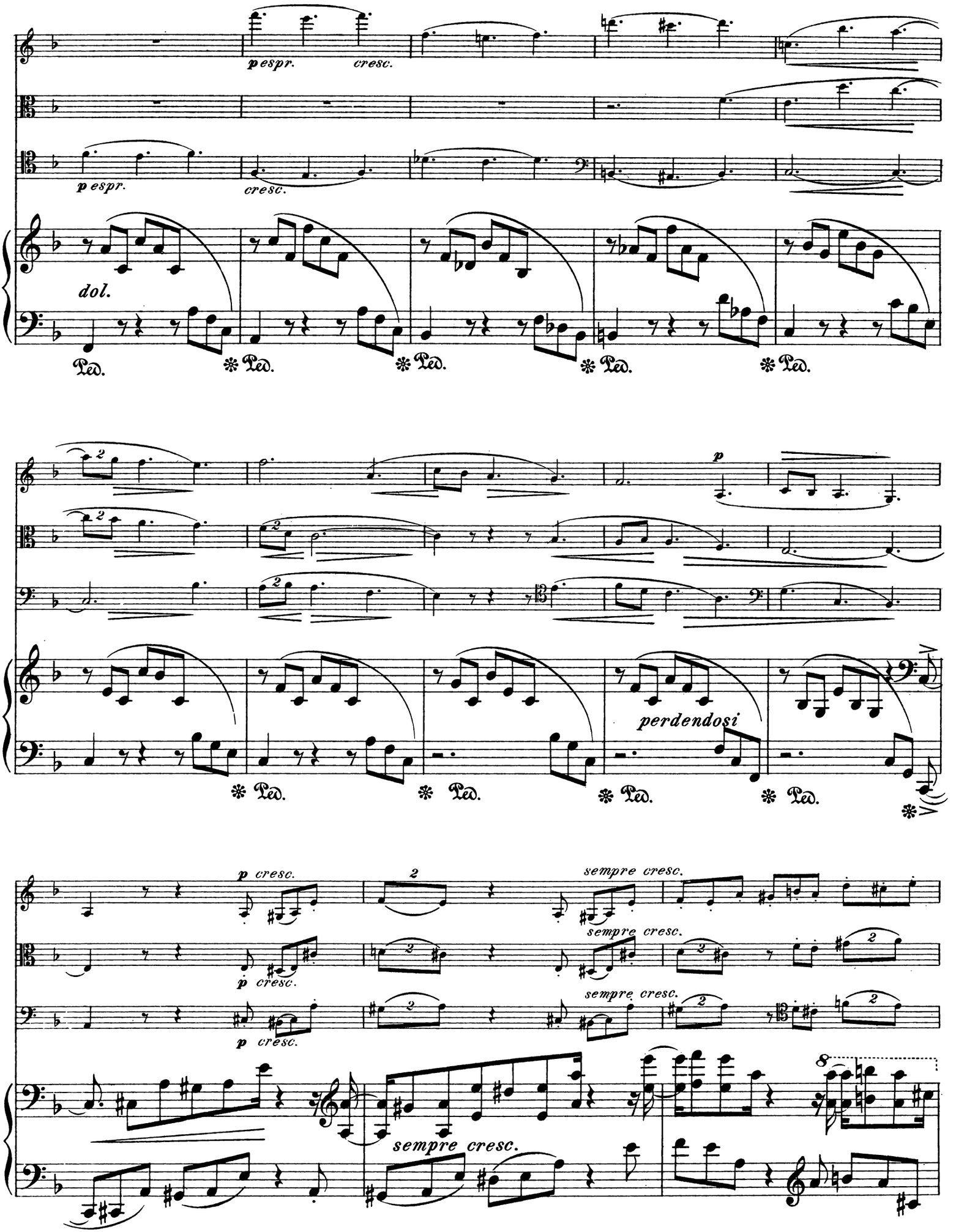
p espr.
cresc.
dol.
Ped.
perdendosi
p cresc.
sempre cresc.
8

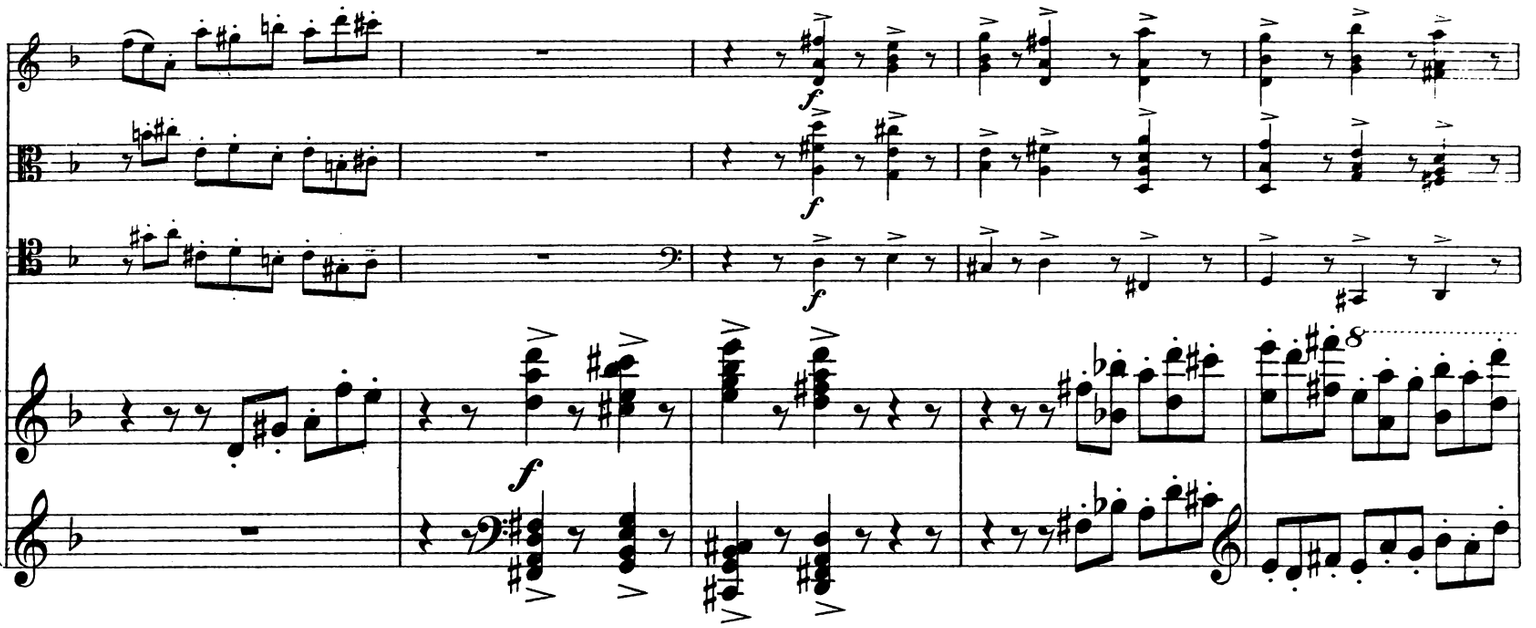
f
f
f
f

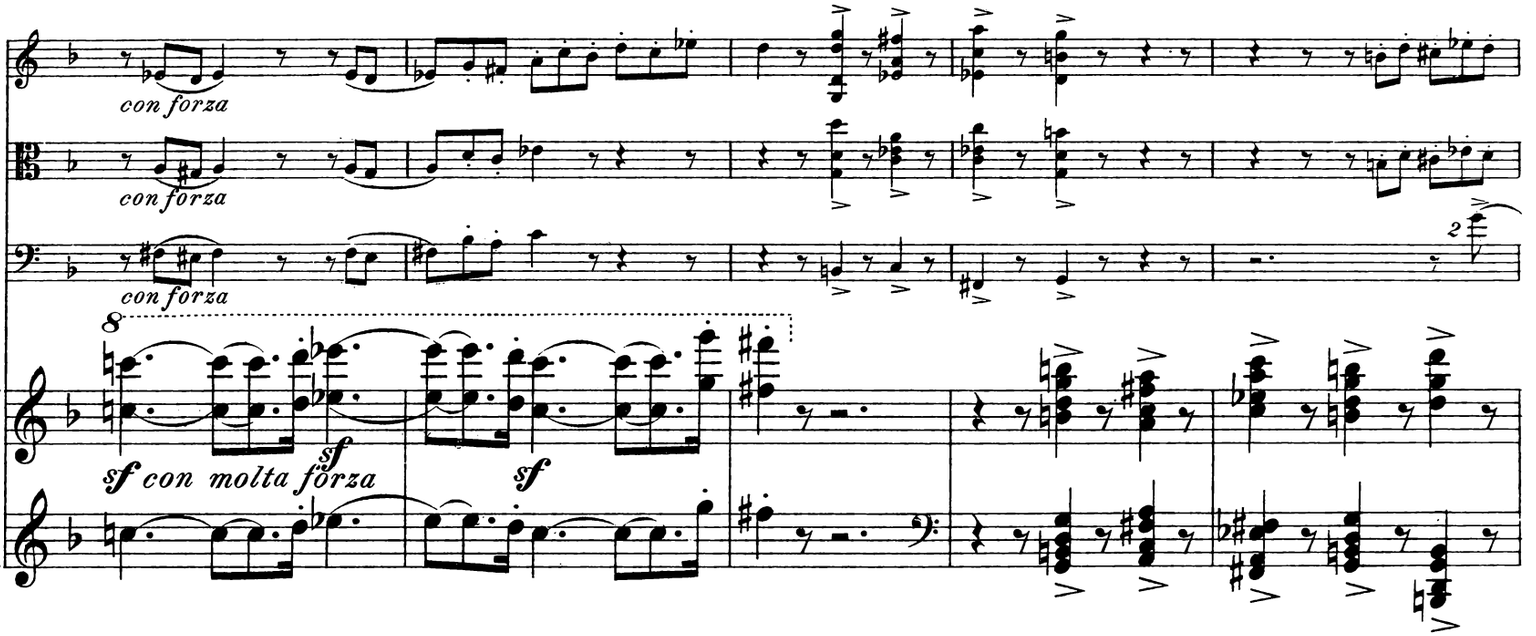
con forza
con forza
con forza
sf con molta forza
sf
sf

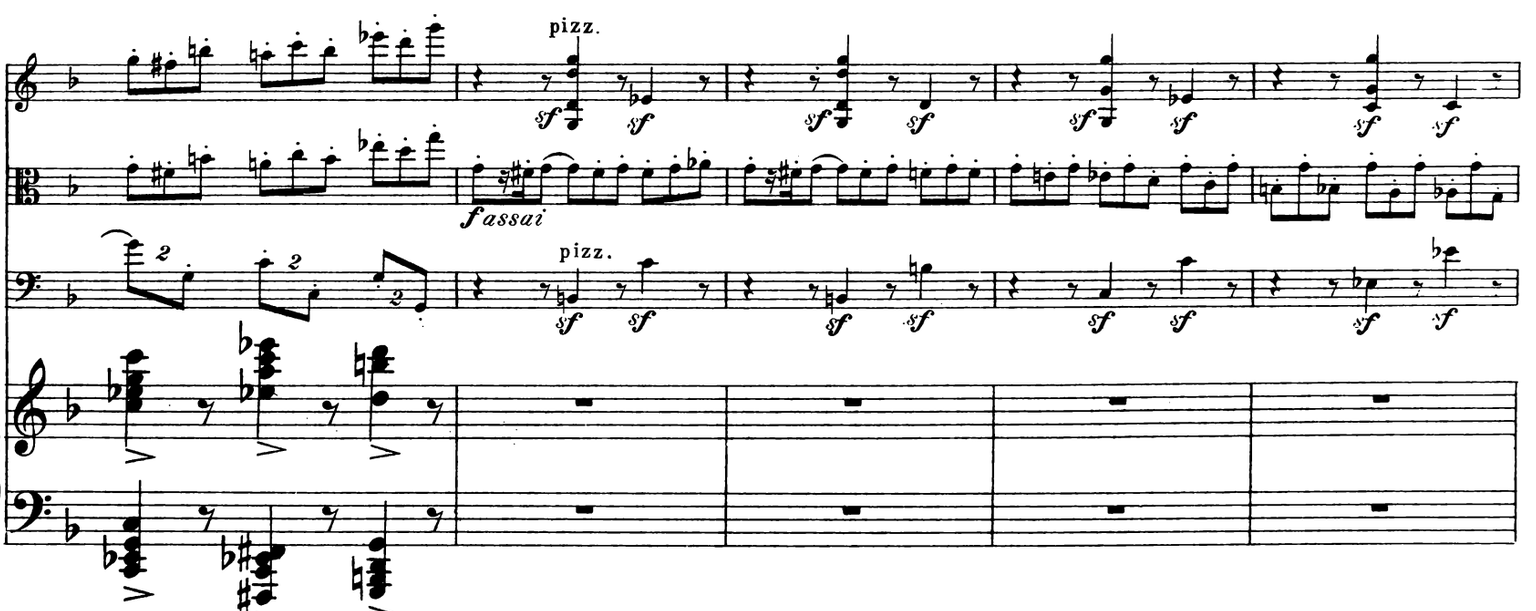
pizz.
sf
f assai
pizz.
sf

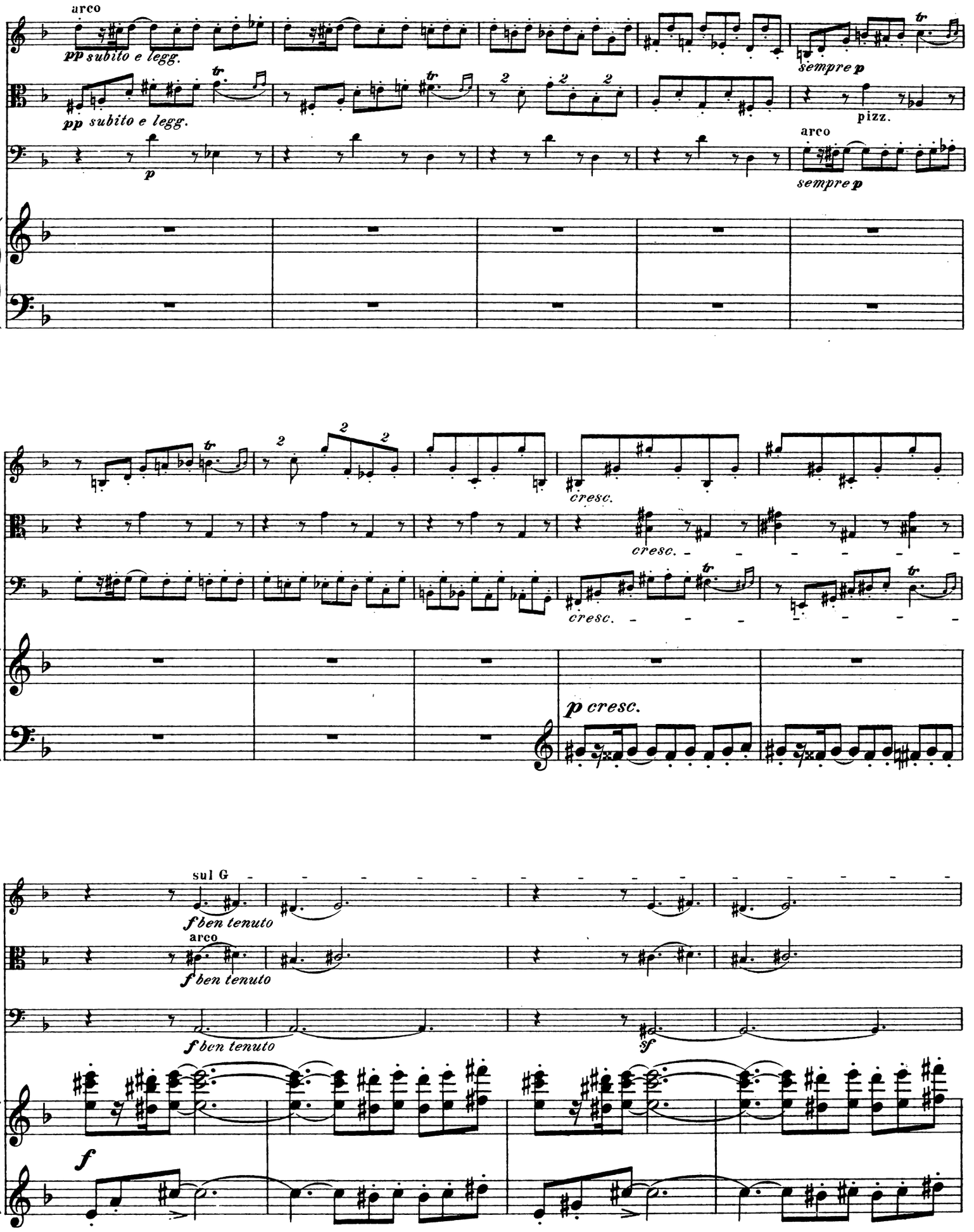
arco
pp subito e legg.
pp subito e legg.
p
sempre p
pizz.
arco
sempre p
cresc.
cresc.
cresc.
p cresc.
sul G
f ben tenuto
arco
f ben tenuto
f ben tenuto
sf
f

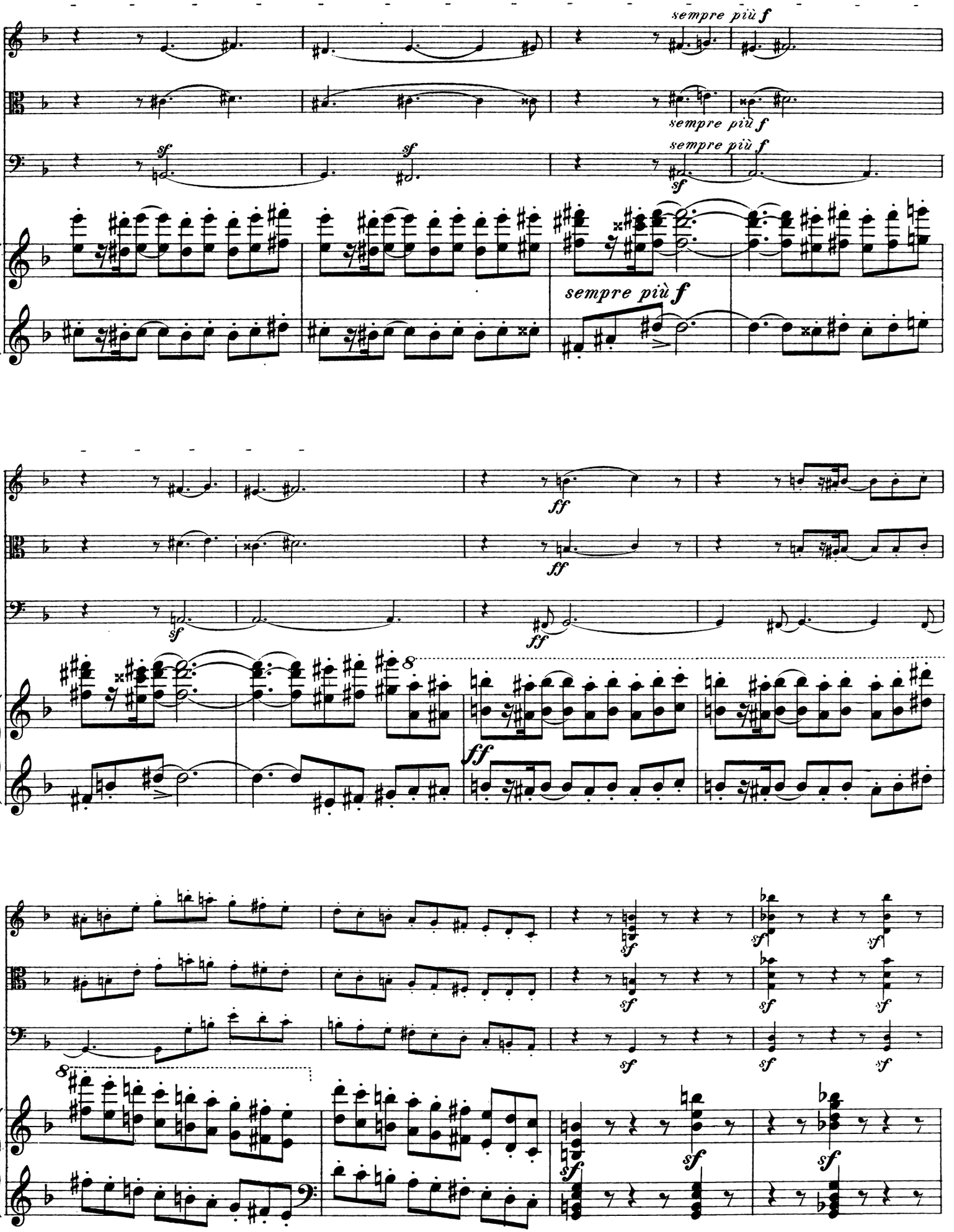
sempre più f
sempre più f
sempre più f
sempre più f
sempre più f
ff
ff
ff
8
8
sf
sf
sf
sf
sf
sf
sf
sf
sf
sf
sf
sf
sf
sf
sf

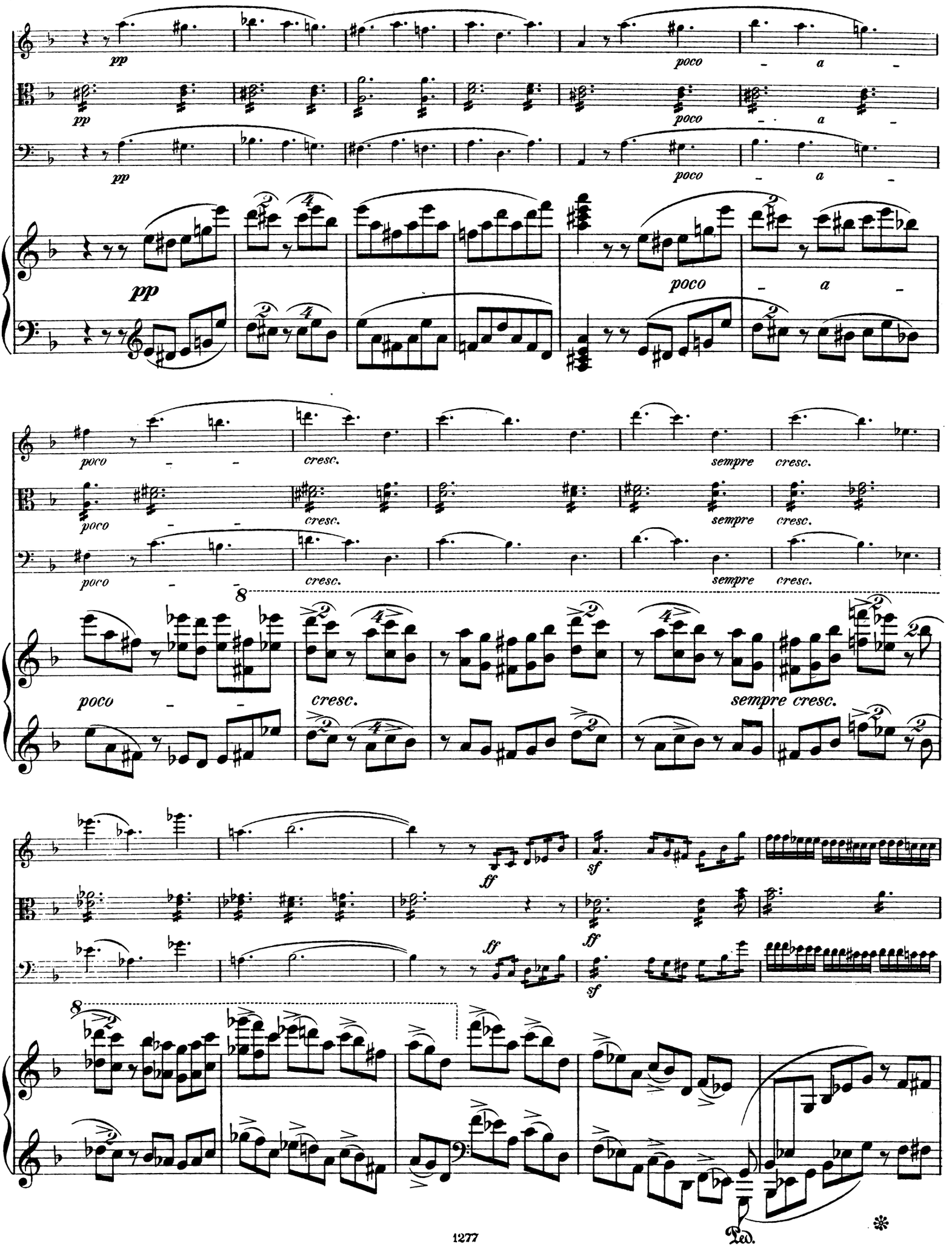
pp
poco - a -
cresc.
sempre cresc.
ff
sf
Ped.

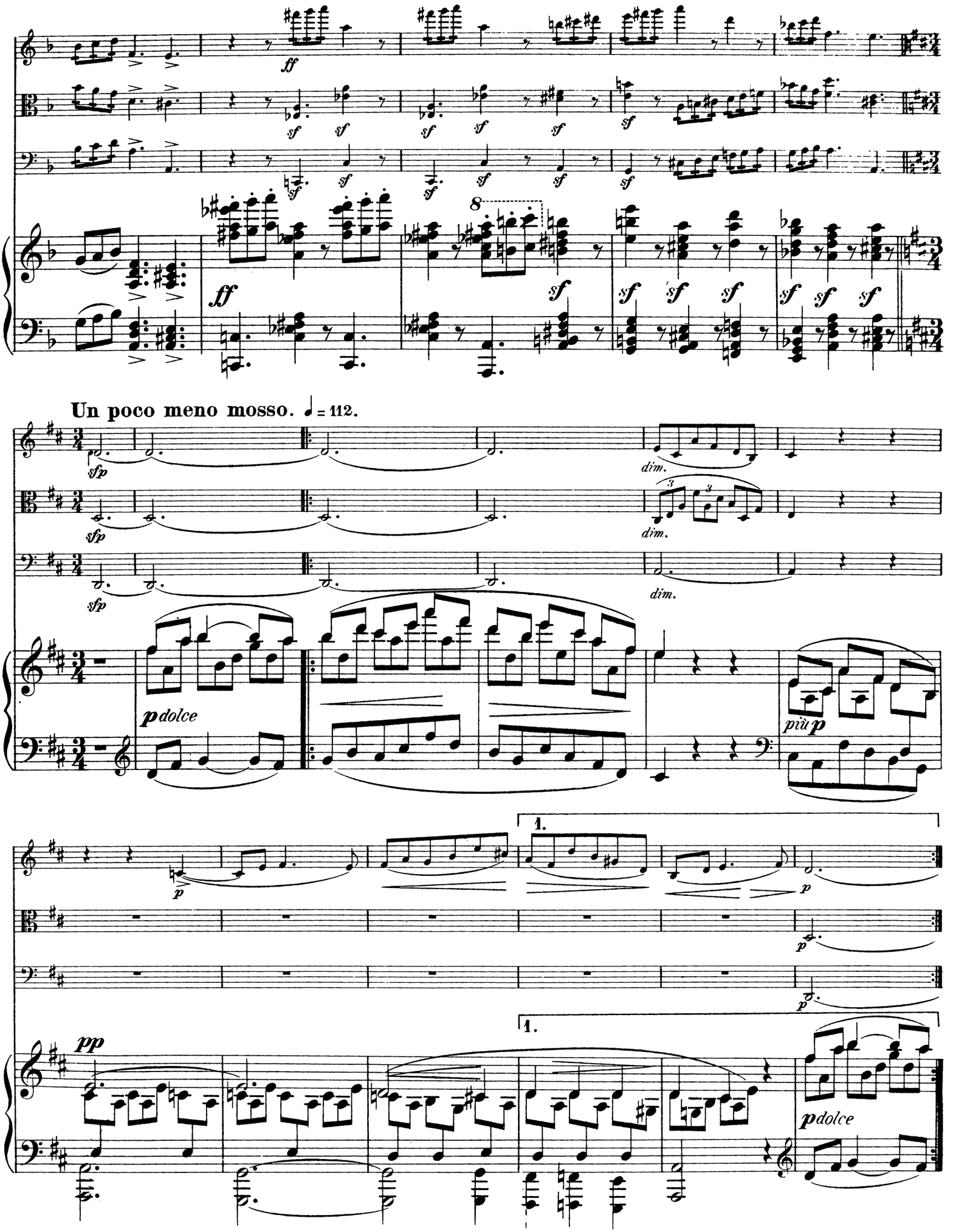
Un poco meno mosso. ♩ = 112.
dim.
p dolce
più p
pp
1.

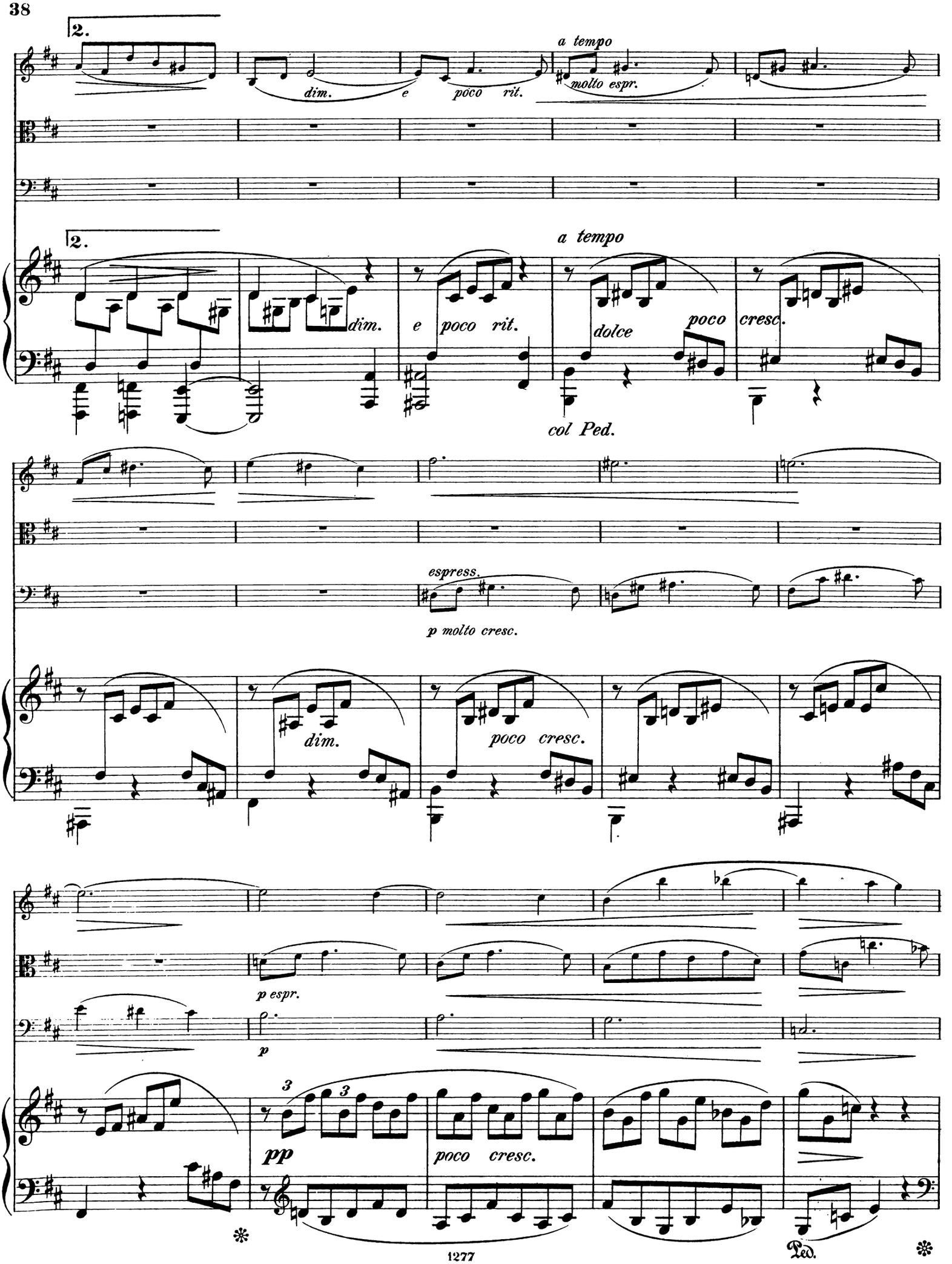
2.
dim.
e poco rit.
a tempo
molto espr.
2.
a tempo
dim.
e poco rit.
dolce
poco cresc.
col Ped.
espress.
p molto cresc.
dim.
poco cresc.
p espr.
p
pp
3
3
poco cresc.
Ped.

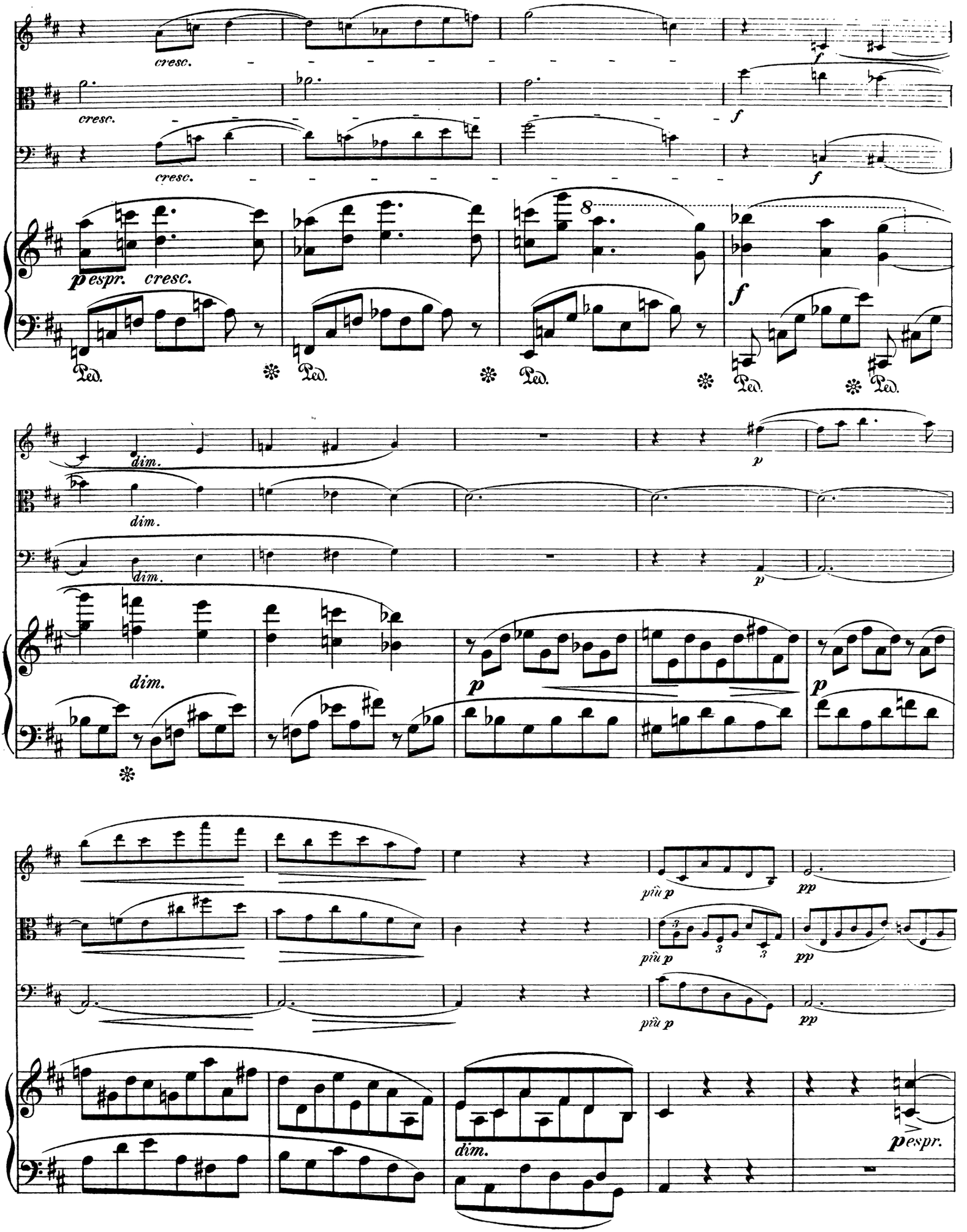
cresc.
cresc.
cresc.
f
f
f
p espr. cresc.
8
Ped.
Ped.
Ped.
Ped.
Ped.
dim.
dim.
dim.
dim.
p
p
p
p
più p
più p
più p
pp
pp
pp
dim.
p espr.

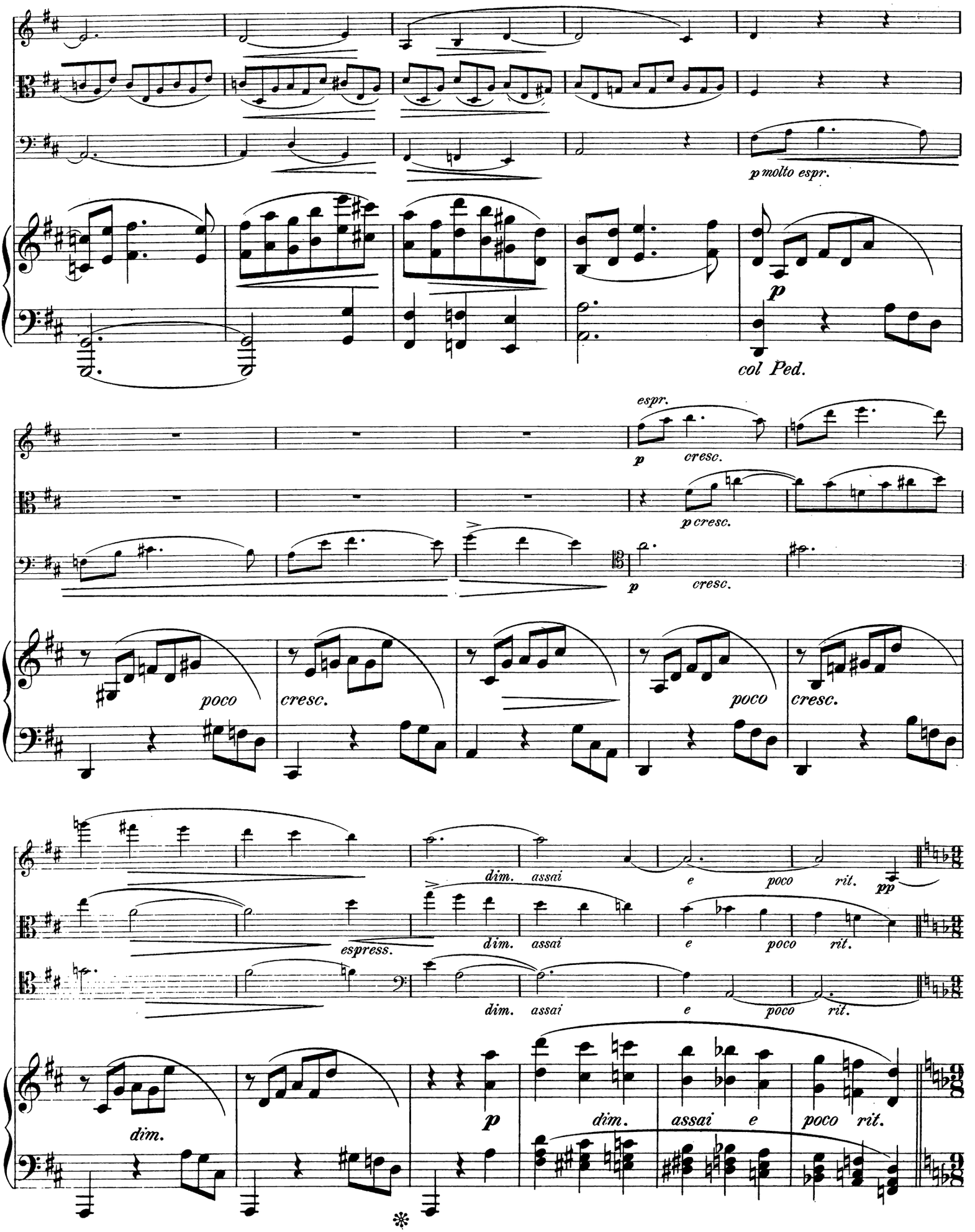
p molto espr.
p
col Ped.
espr.
p
cresc.
p cresc.
p
cresc.
poco
cresc.
poco
cresc.
dim.
assai
e
poco
rit.
pp
espress.
dim.
assai
e
poco
rit.
dim.
assai
e
poco
rit.
dim.
p
dim.
assai
e
poco
rit.

Tempo I.

non ligato

legg.

pp legg.

non ligato

pp legg.

sempre pp

sempre pp

sempre pp

pp

8

8

sempre pp

sempre pp

sempre pp

8

sempre pp

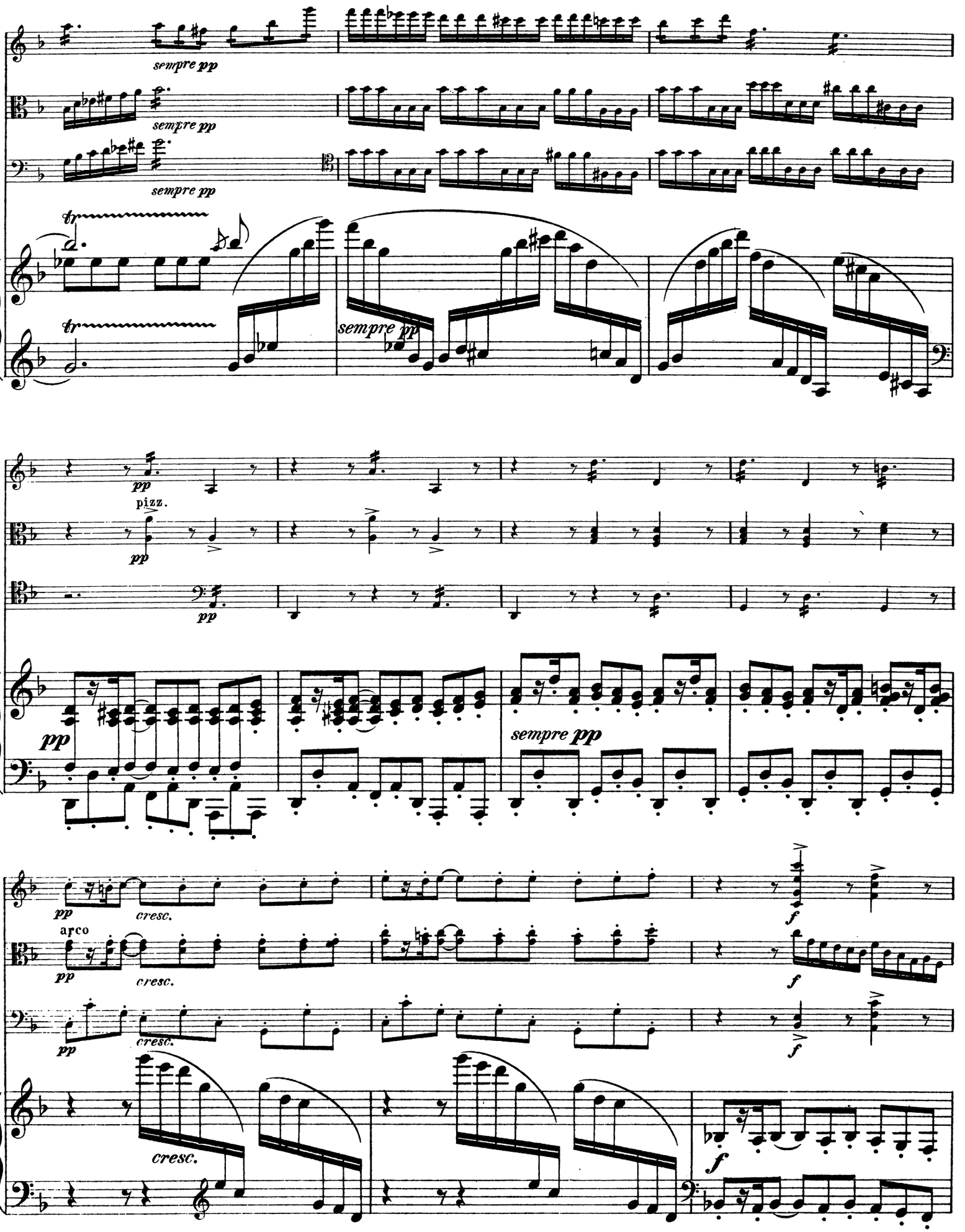
sempre pp
sempre pp
sempre pp
tr
tr
sempre pp
pp
pizz.
pp
pp
sempre pp
pp
cresc.
arco
pp
cresc.
pp
cresc.
cresc.
f
f
f
f

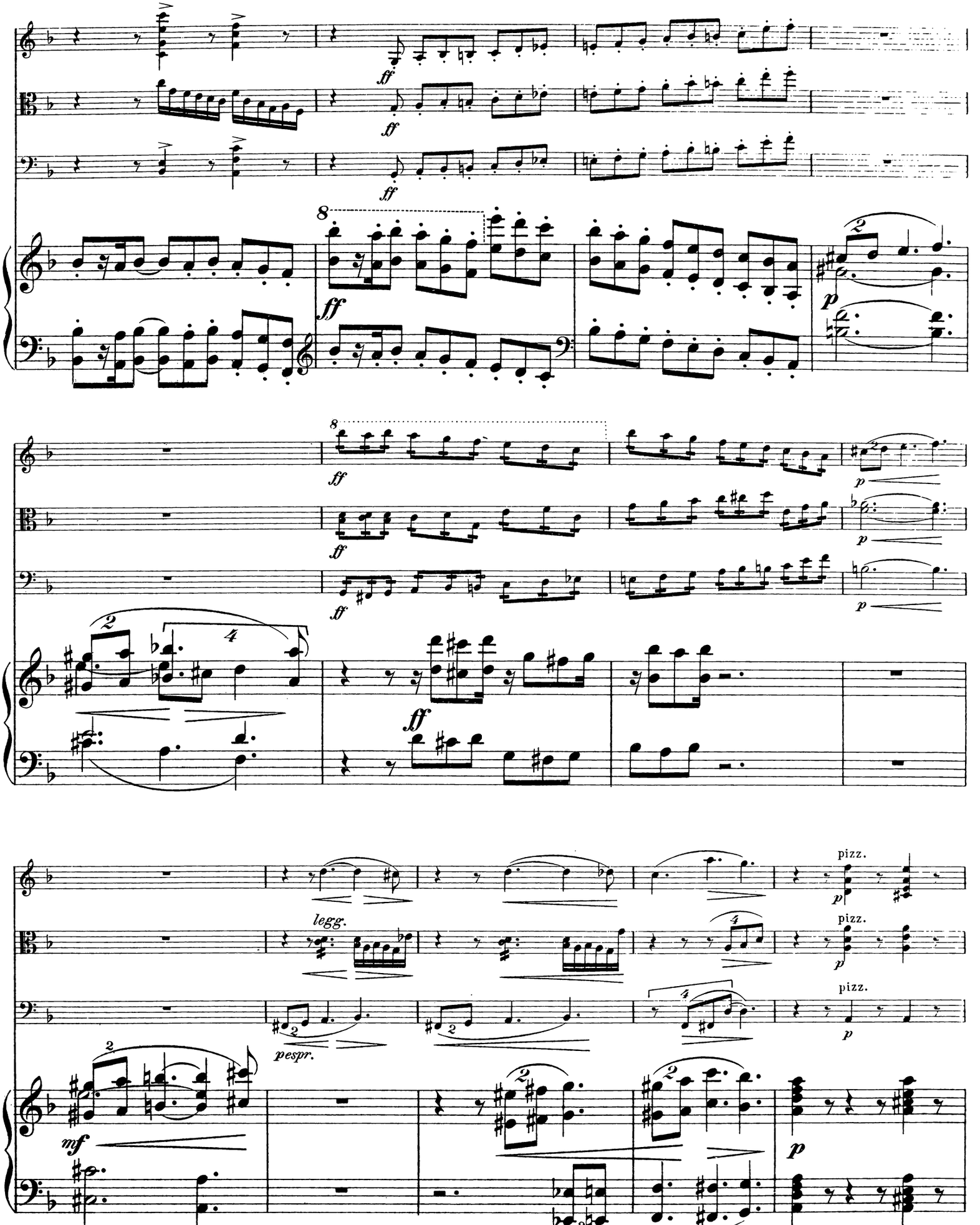
ff
8
p
pizz.
legg.
pespr.
mf

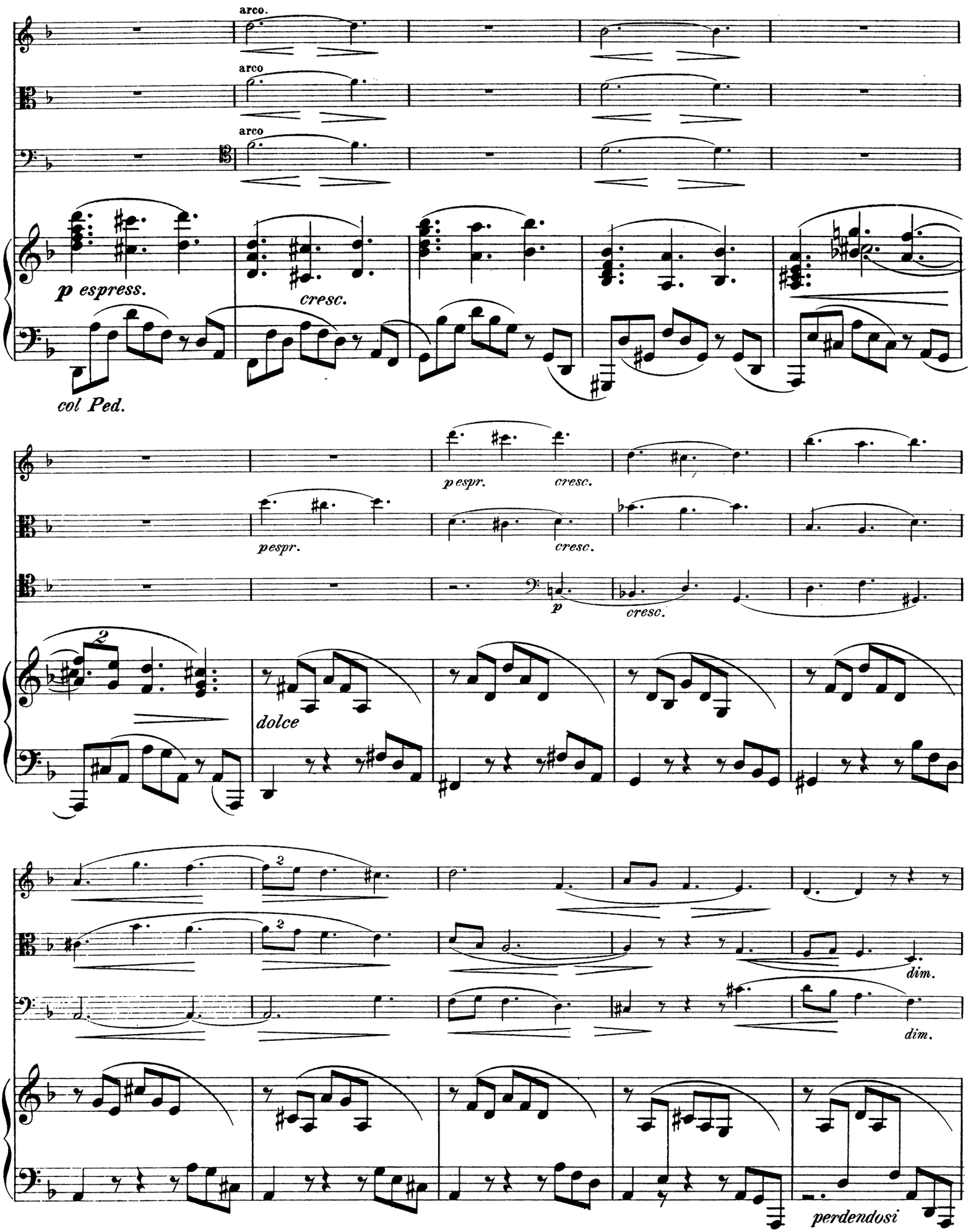
arco.
arco
arco
p espress.
cresc.
col Ped.
p espr.
cresc.
espr.
cresc.
p
cresc.
dolce
dim.
dim.
perdendosi

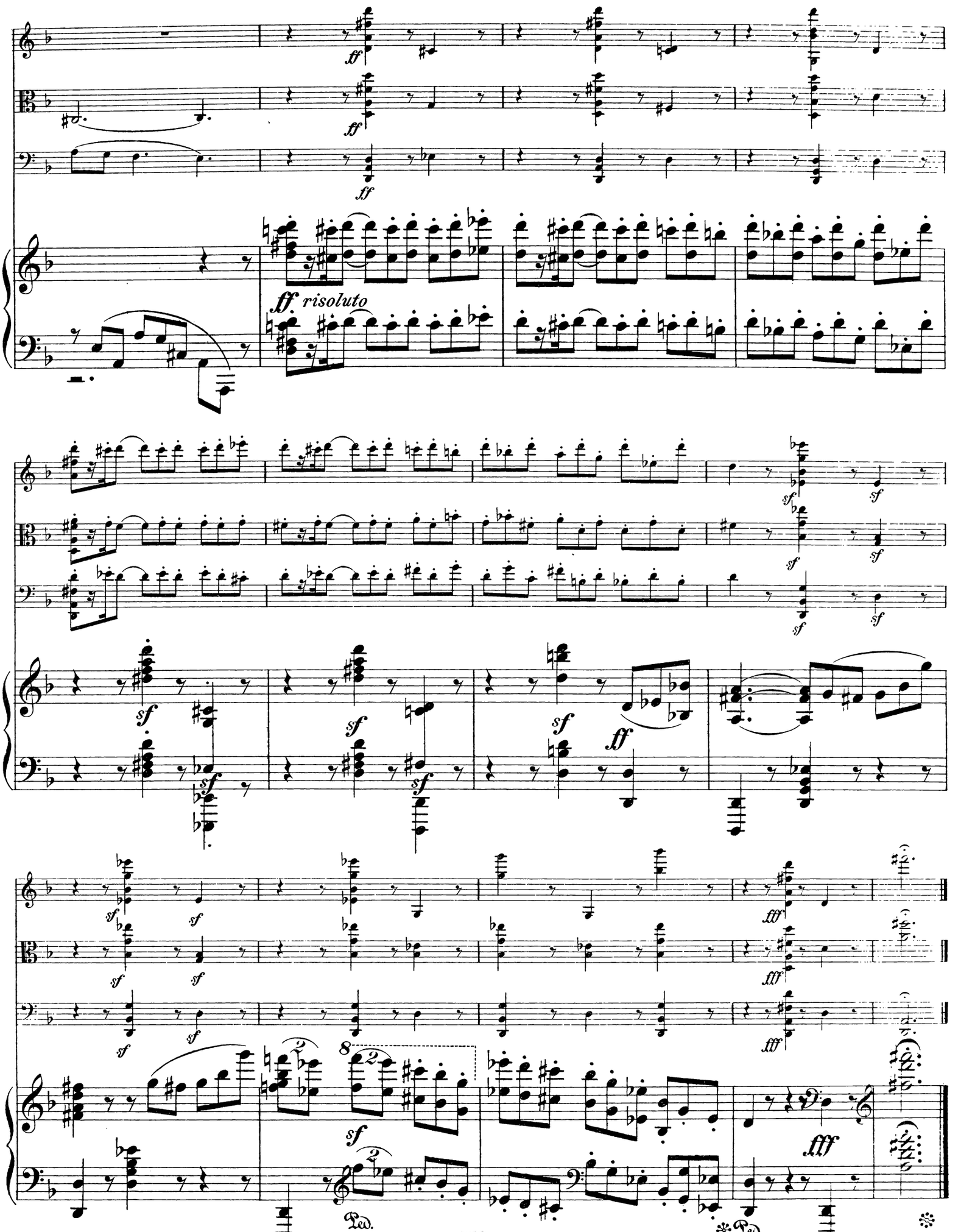
ff
ff
ff
ff risoluto
sf
ff
fff
8
Ped.
Ped.

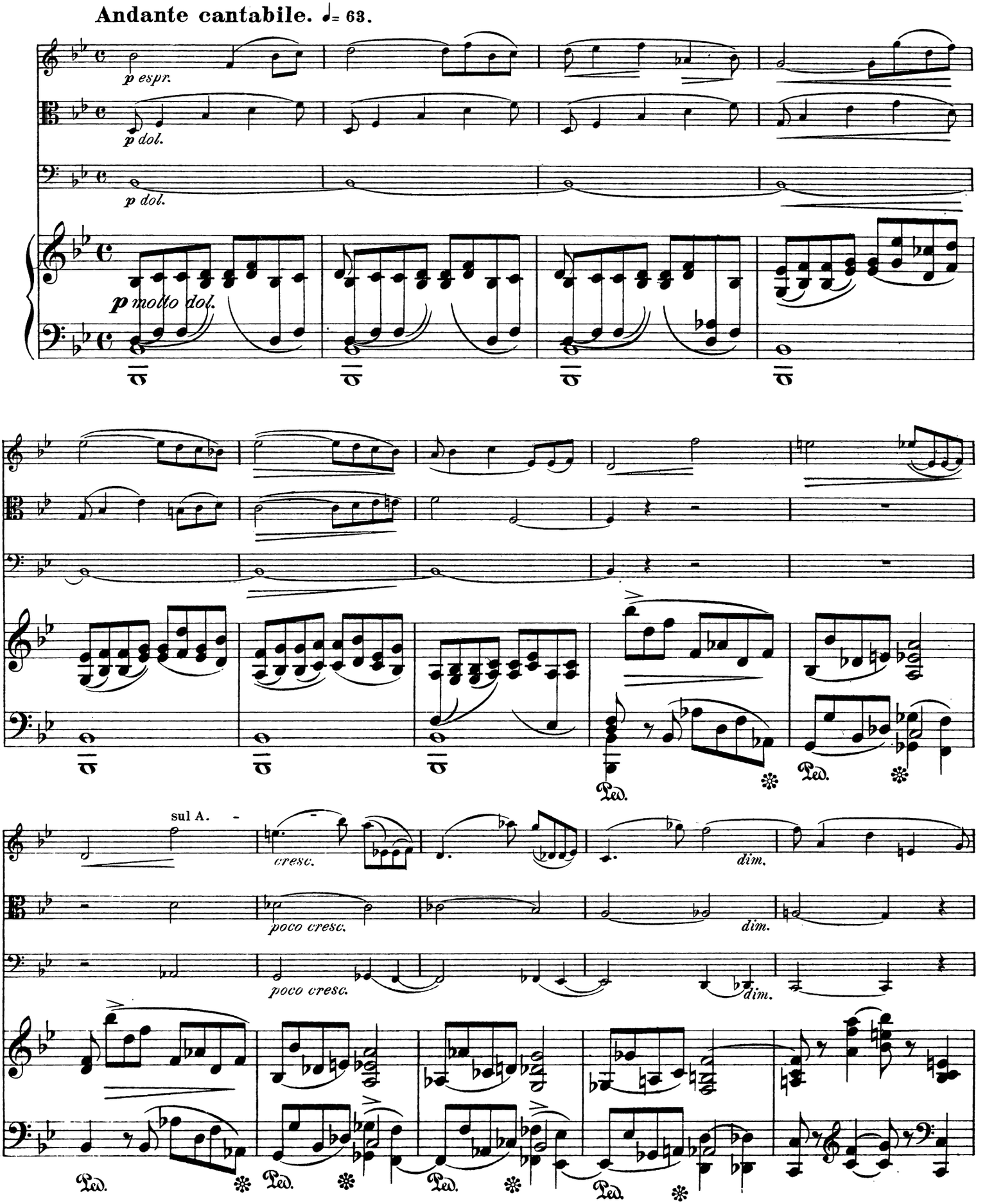
Andante cantabile. ♩= 63.
p espr.
p dol.
p dol.
p molto dol.
sul A.
cresc.
poco cresc.
poco cresc.
dim.
dim.
dim.
Ped.
Ped.
Ped.
Ped.
Ped.

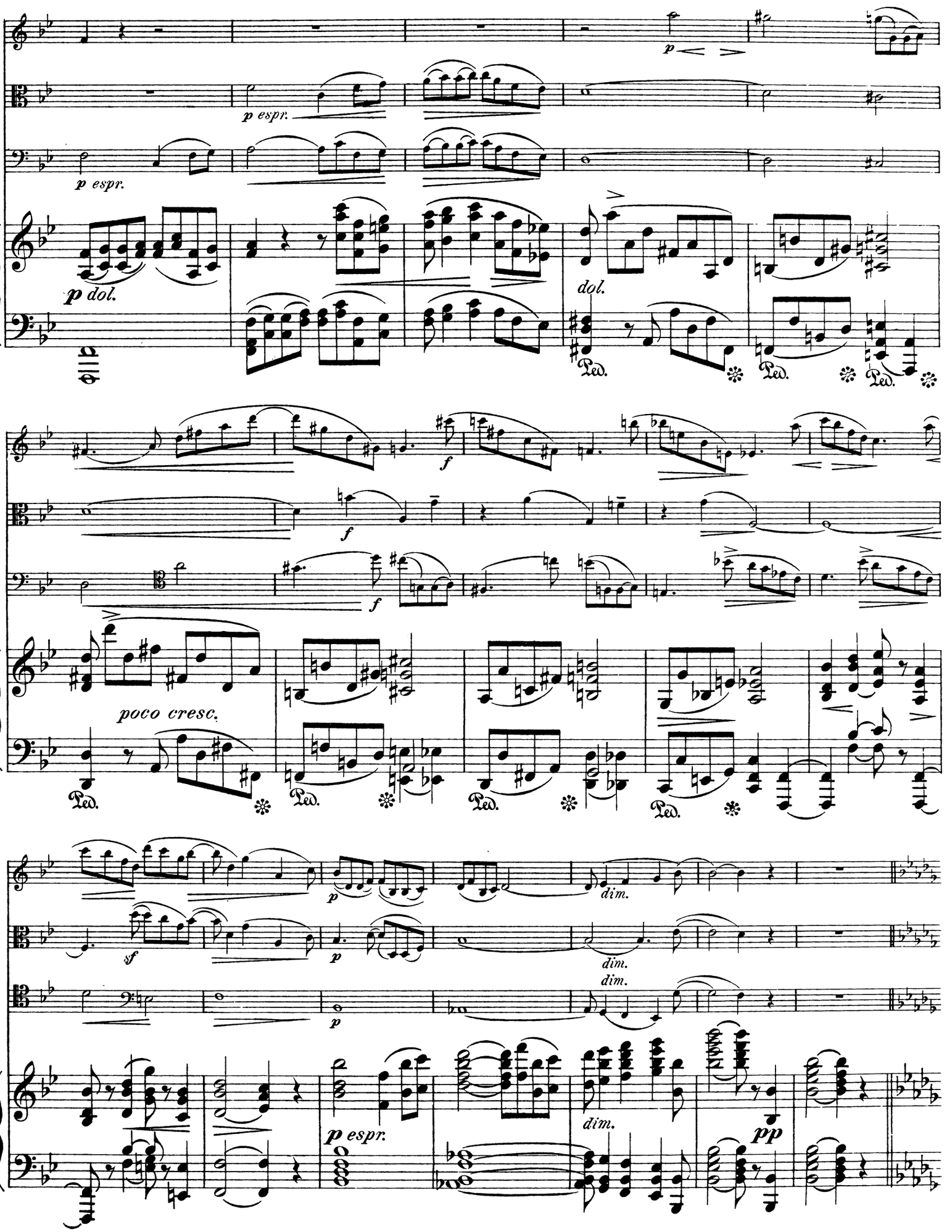
p
p espr.
p espr.
p dol.
dol.
Ped.
Ped.
Ped.
f
f
f
poco cresc.
Ped.
Ped.
Ped.
Ped.
p
dim.
sf
p
dim.
dim.
p espr.
dim.
pp

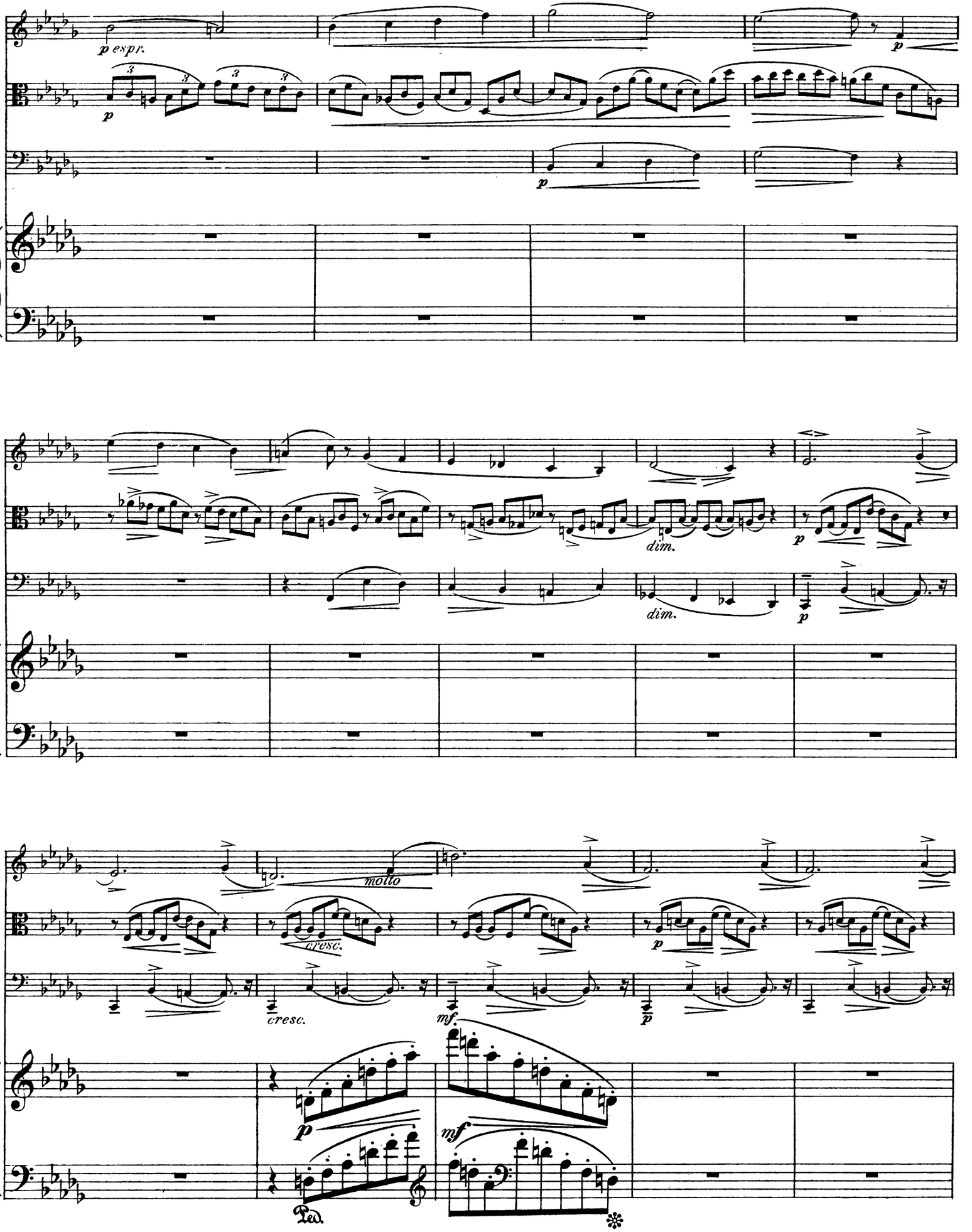
p espr.
p
dim.
dim.
molto
cresc.
cresc.
mf
mf
Ped.

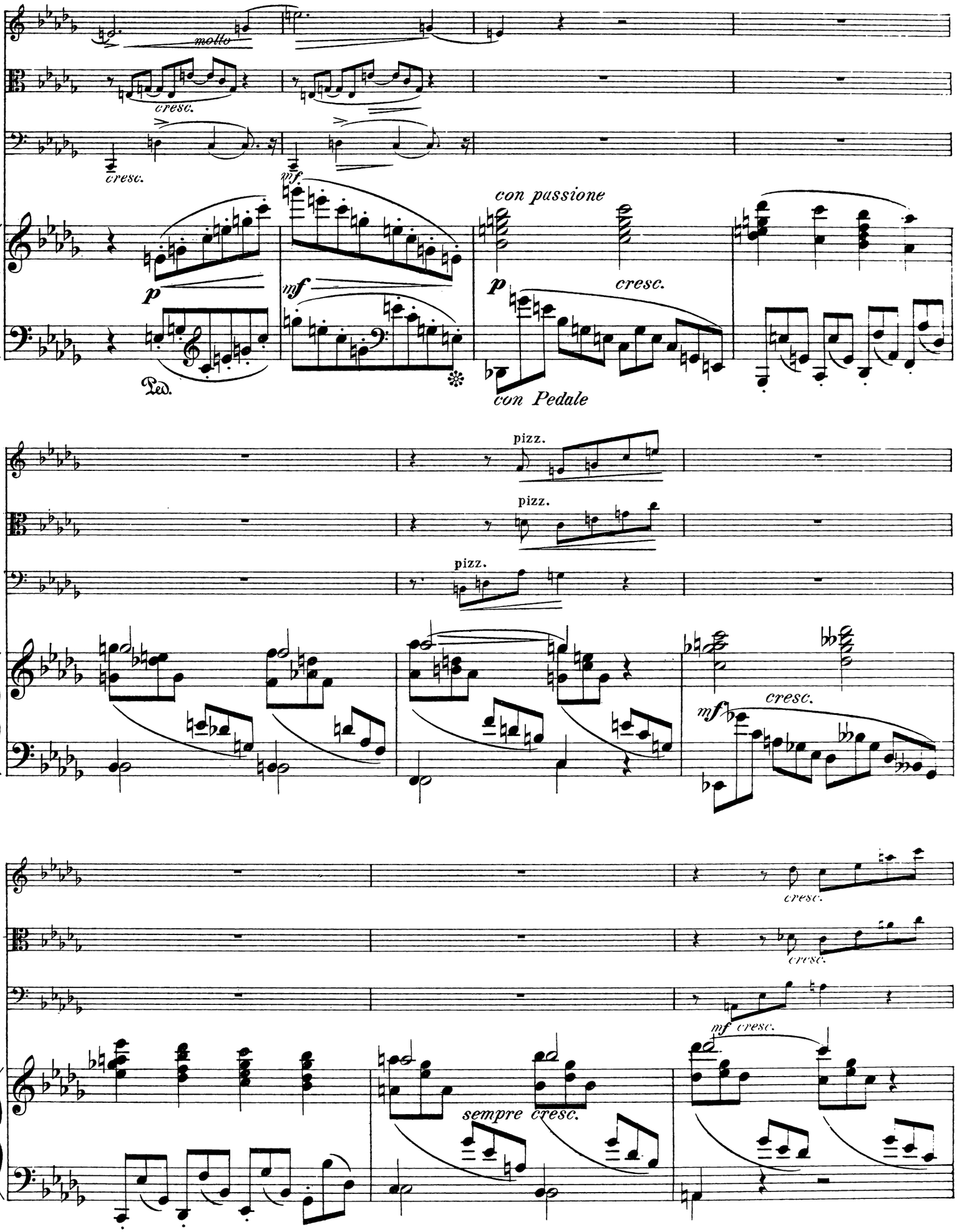
molto
cresc.
cresc.
mf
con passione
p
mf
p
cresc.
Ped.
con Pedale
pizz.
pizz.
pizz.
cresc.
mf
cresc.
cresc.
cresc.
mf cresc.
sempre cresc.

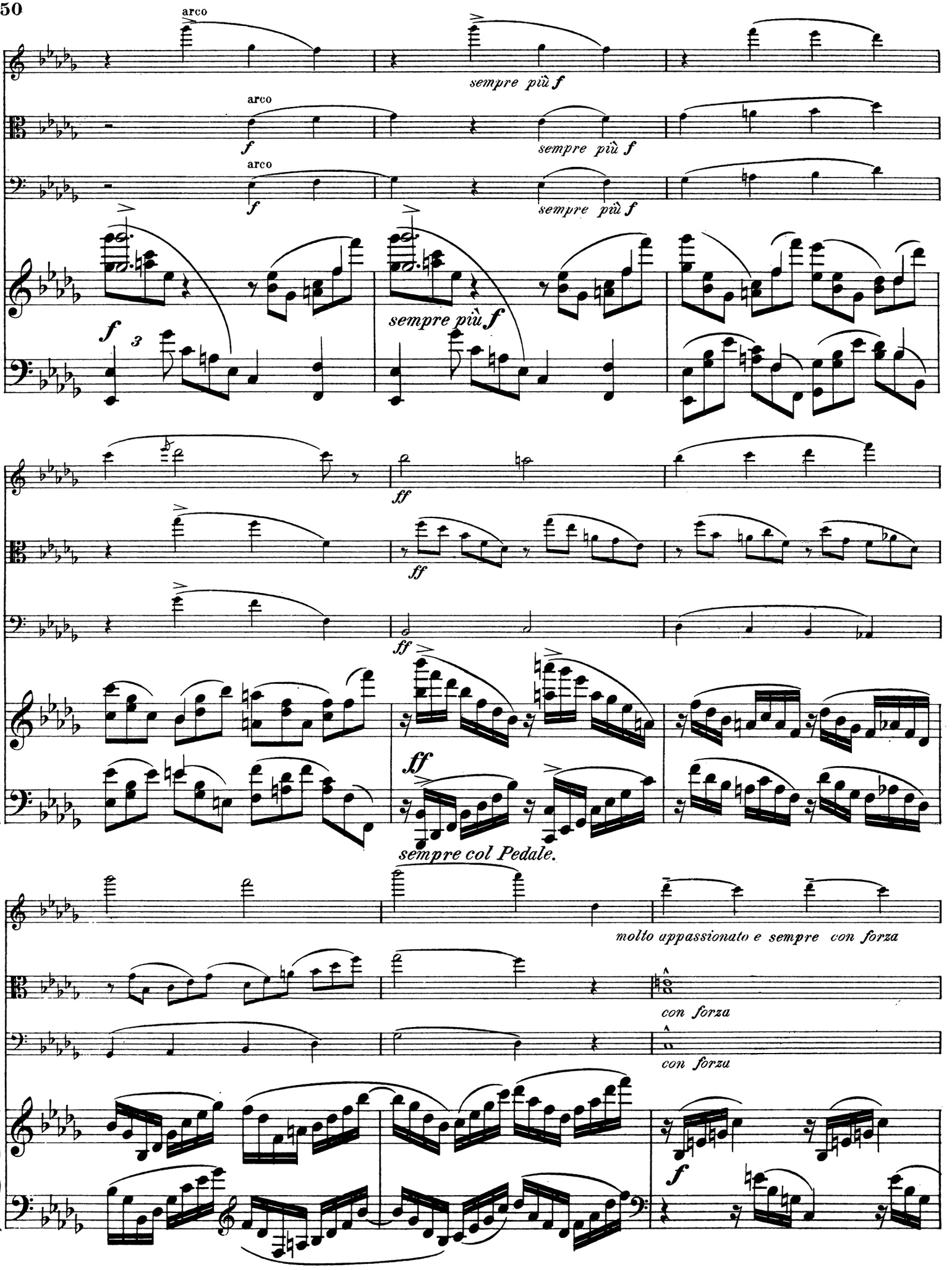
arco
sempre più f
arco
f
sempre più f
arco
f
sempre più f
f
3
sempre più f
ff
ff
ff
ff
sempre col Pedale.
molto appassionato e sempre con forza
con forza
con forzu
f

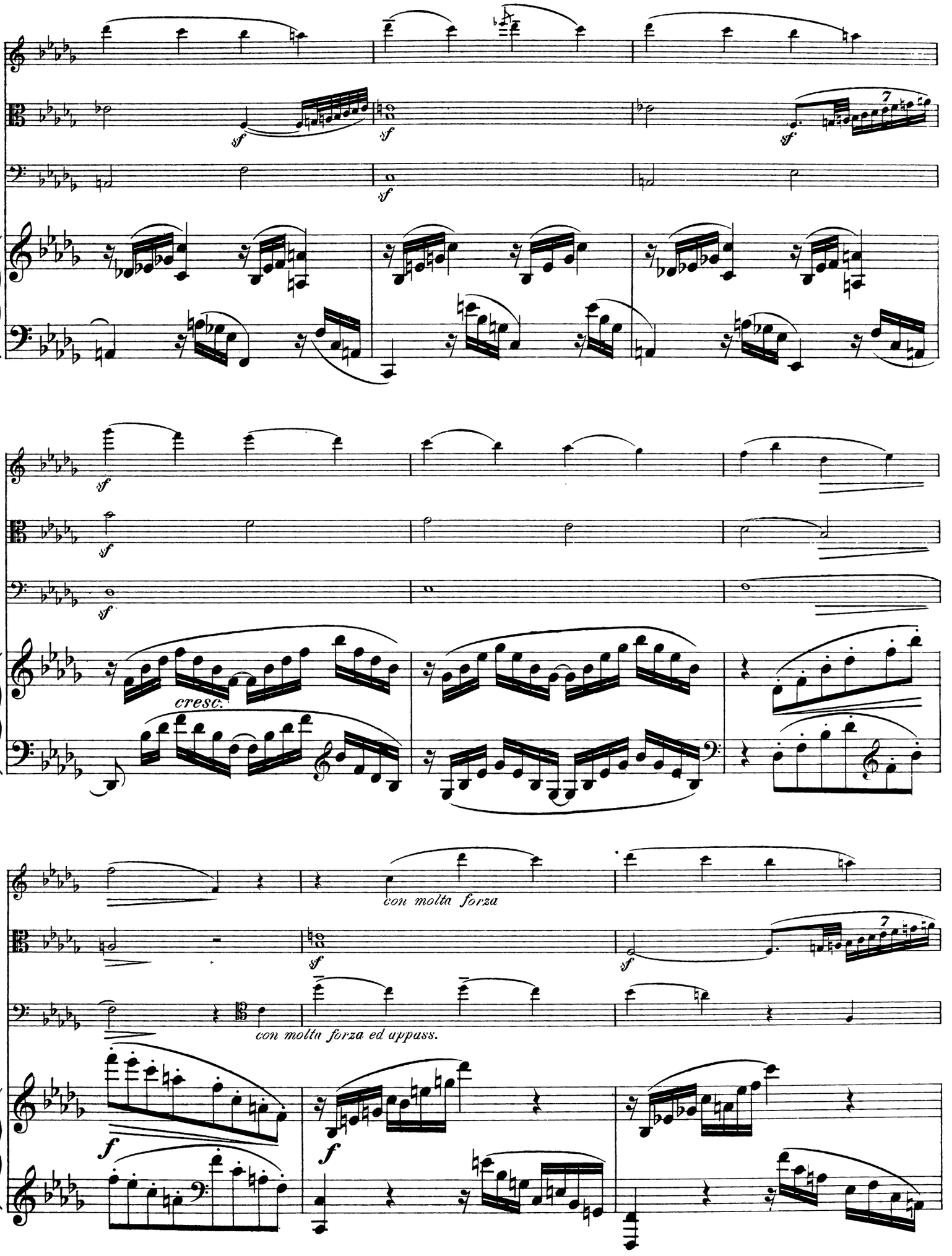
sf
sf
sf
sf
sf
sf
sf
cresc.
con molta forza
sf
sf
con molta forza ed appass.
f
f

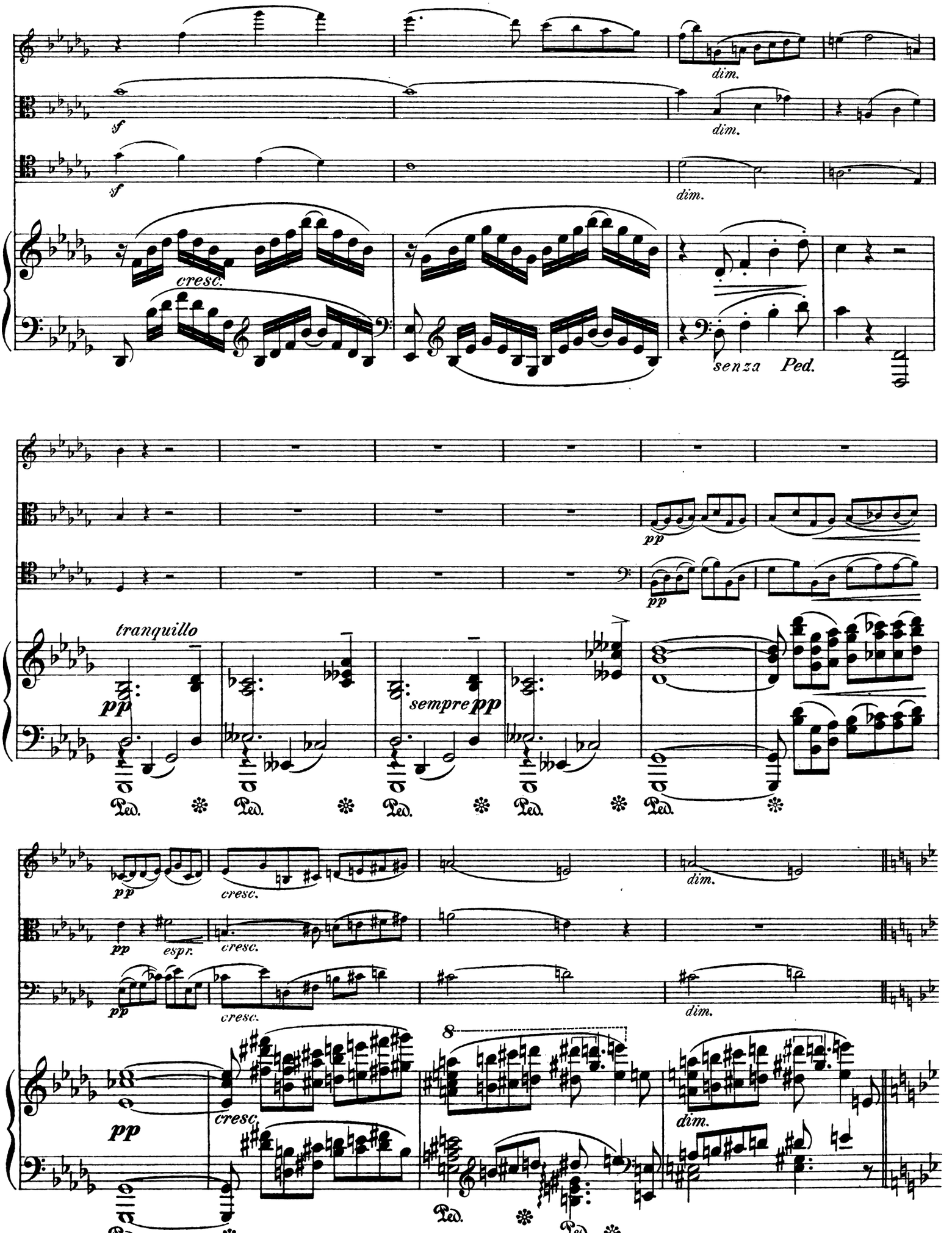
dim.
sf
dim.
sf
dim.
cresc.
senza Ped.
pp
pp
tranquillo
pp
sempre pp
Ped.
Ped.
Ped.
Ped.
Ped.
pp
cresc.
dim.
pp
espr.
cresc.
pp
cresc.
dim.
8
pp
cresc.
dim.
Ped.
Ped.

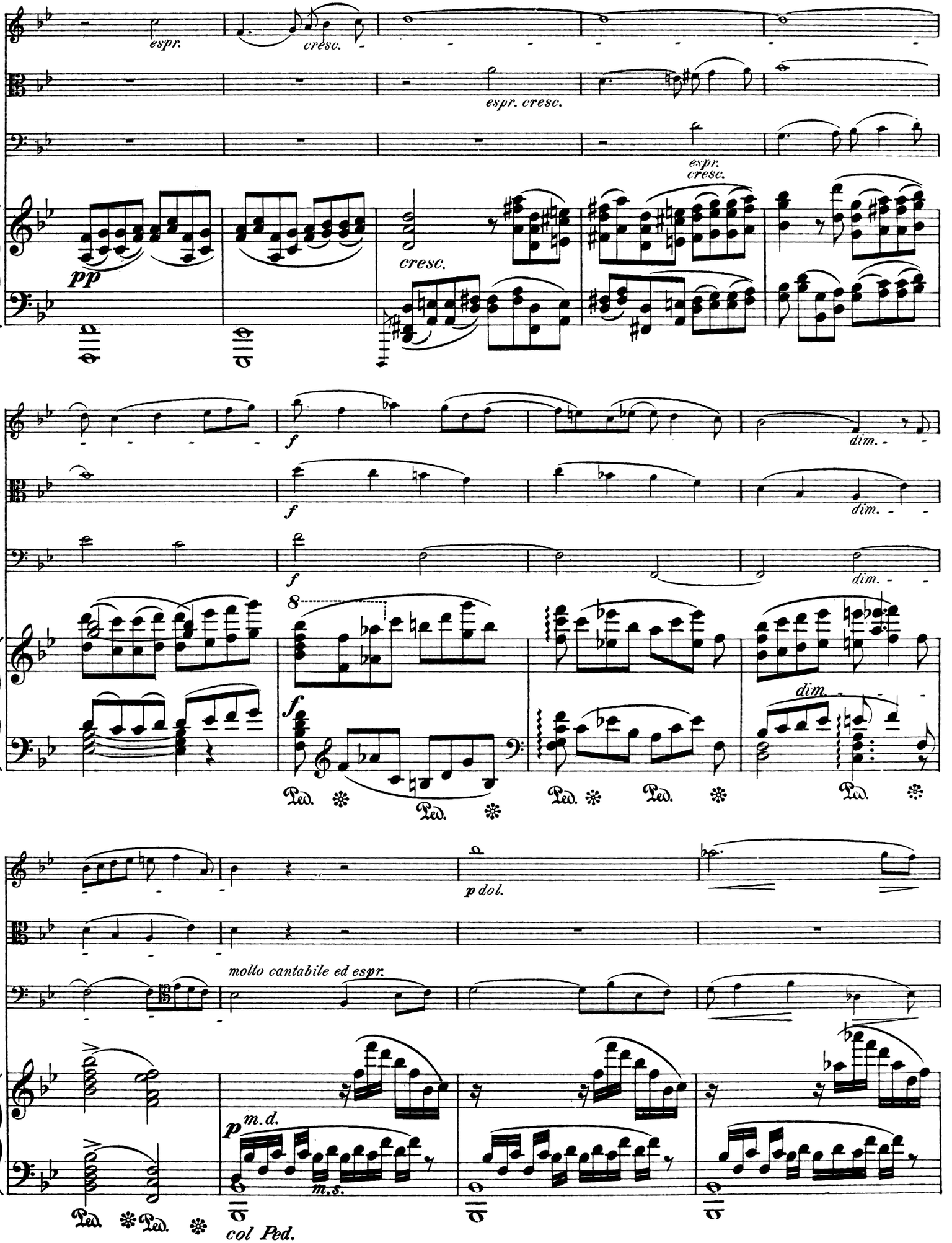
espr.
cresc.
espr. cresc.
espr. cresc.
pp
cresc.
f
dim.
8
Ped.
p dol.
molto cantabile ed espr.
p m.d.
m.s.
col Ped.

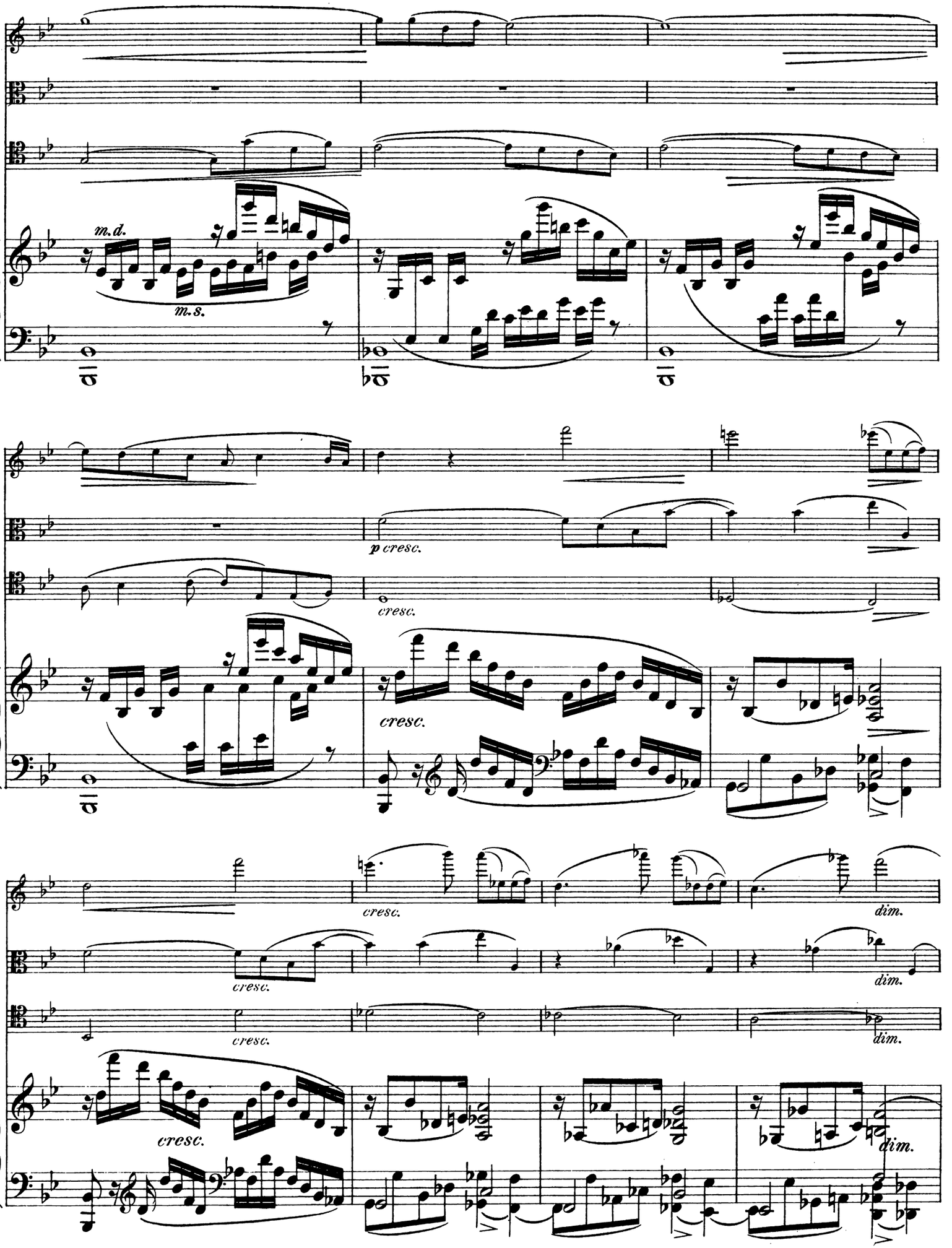
m.d.
m.s.
p cresc.
cresc.
cresc.
cresc.
cresc.
cresc.
dim.
dim.
dim.
dim.

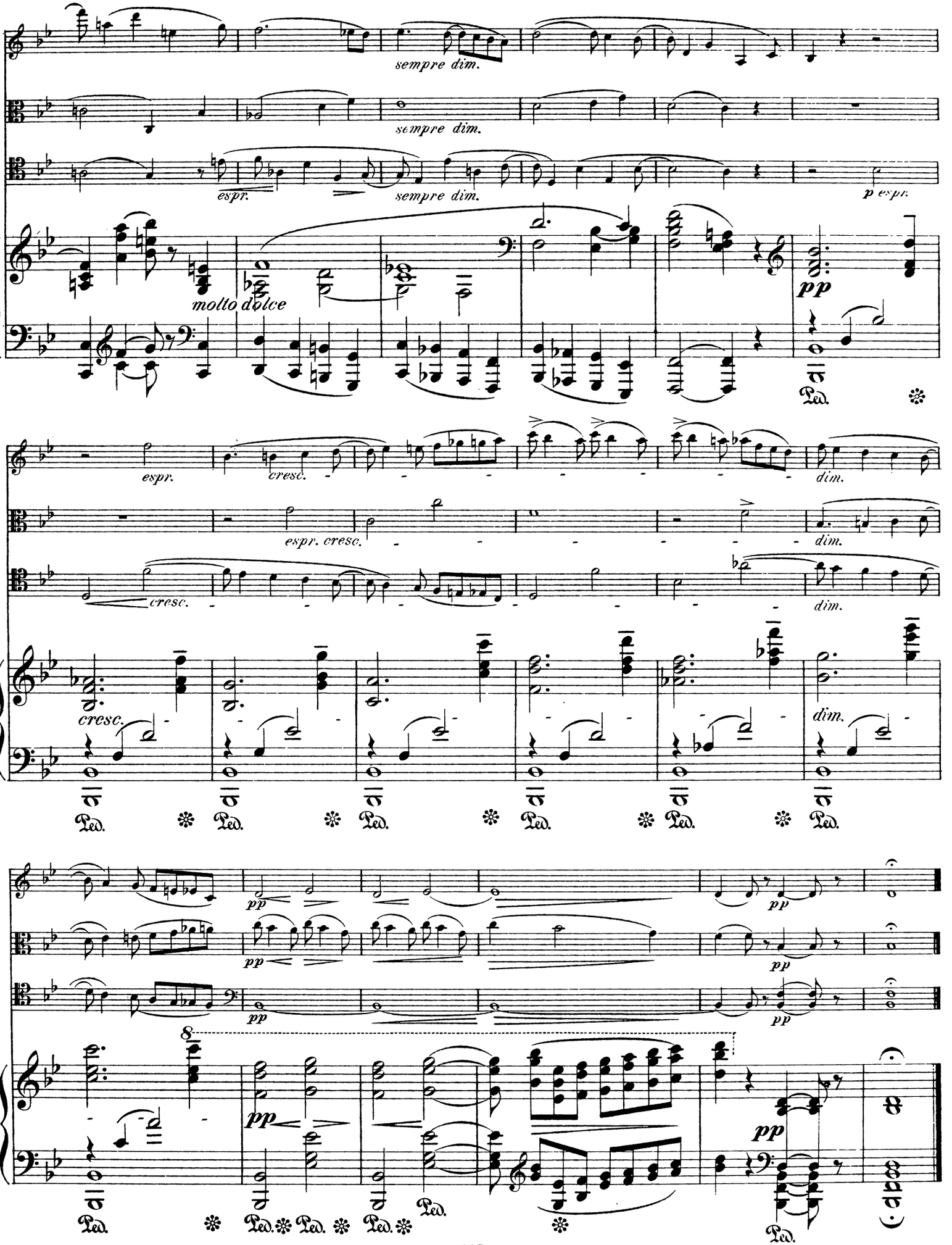
sempre dim.
sempre dim.
espr.
sempre dim.
p espr.
molto dolce
pp
Ped.
espr.
cresc.
dim.
espr. cresc.
dim.
cresc.
dim.
Ped.
pp
8
pp
Ped.

Tema con Variazioni.

Allegro moderato e pesante. 𝅗𝅥 = 92.

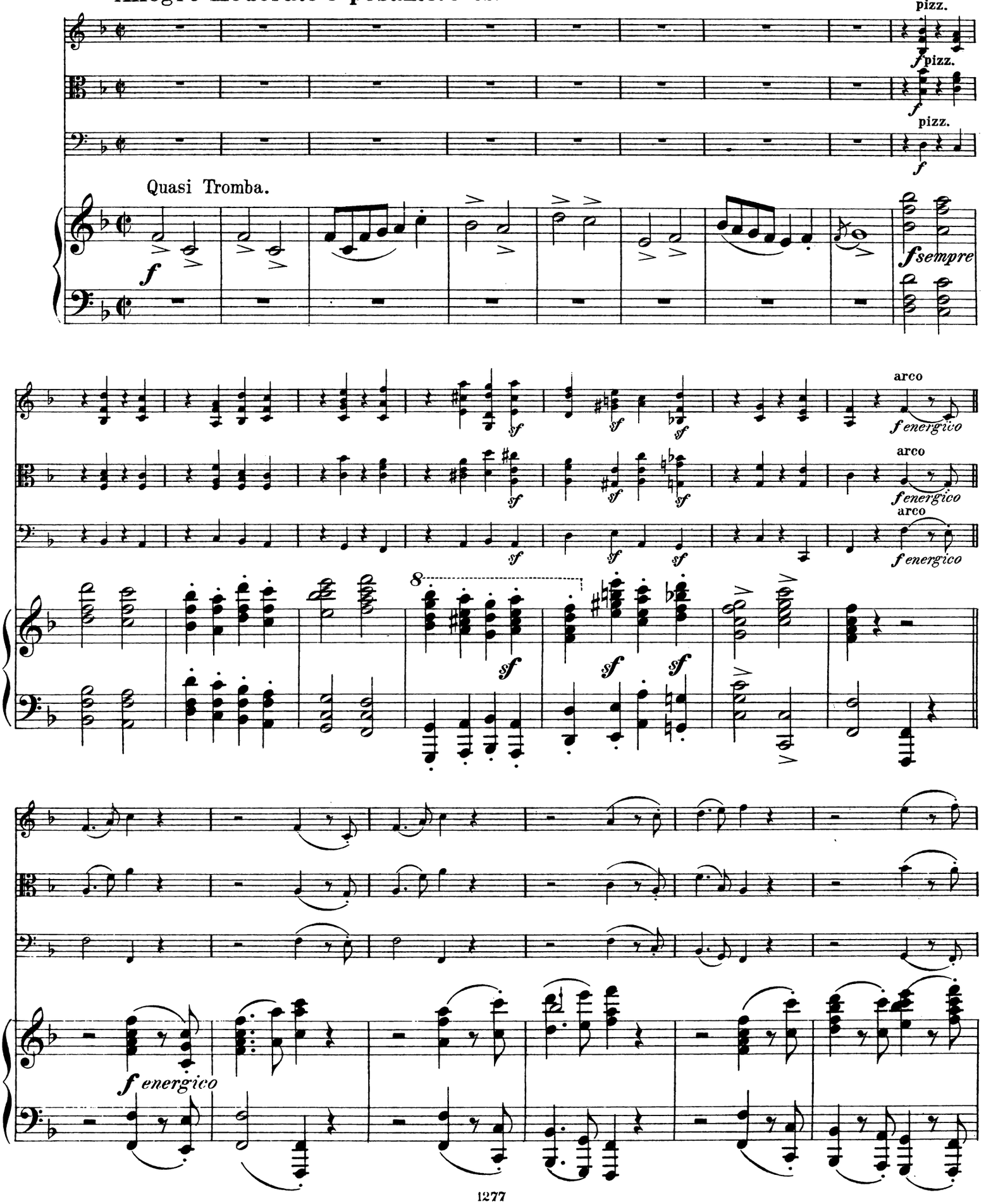

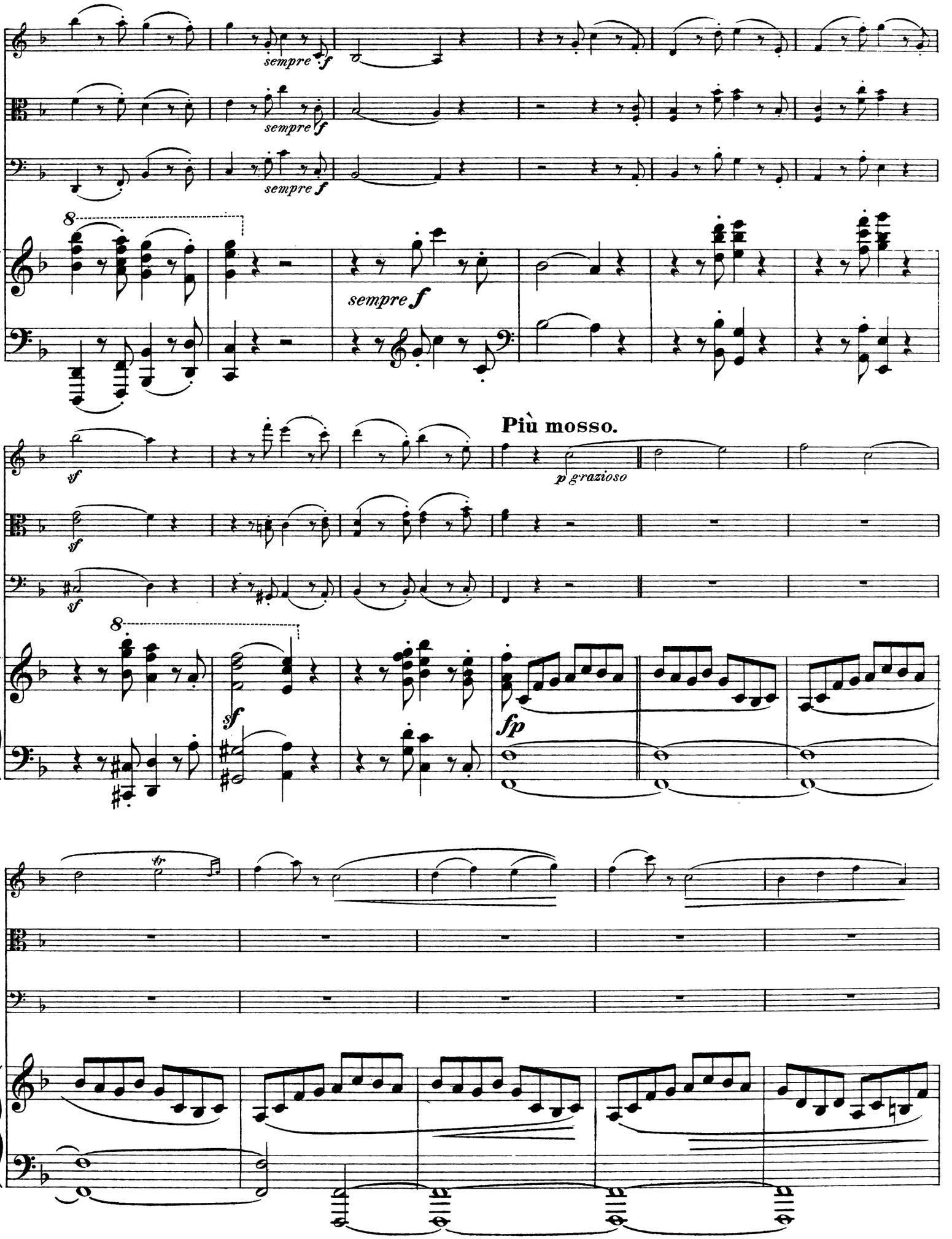
sempre f
sempre f
sempre f
sempre f
Più mosso.
p grazioso
sf
sf
sf
fp
tr

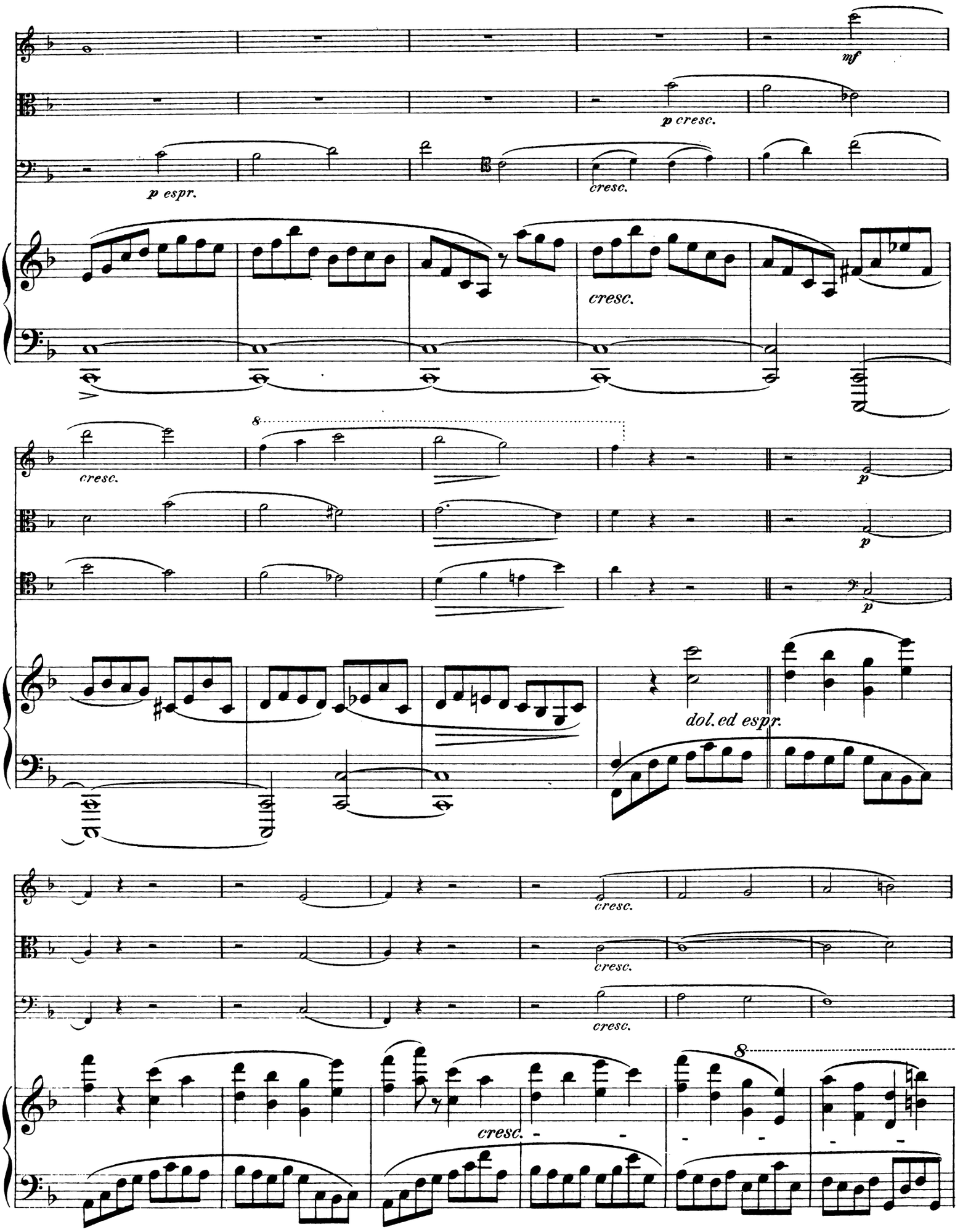
mf
p cresc.
p espr.
cresc.
cresc.
cresc.
p
p
p
dol. ed espr.
cresc.
cresc.
cresc.
cresc.
8
8

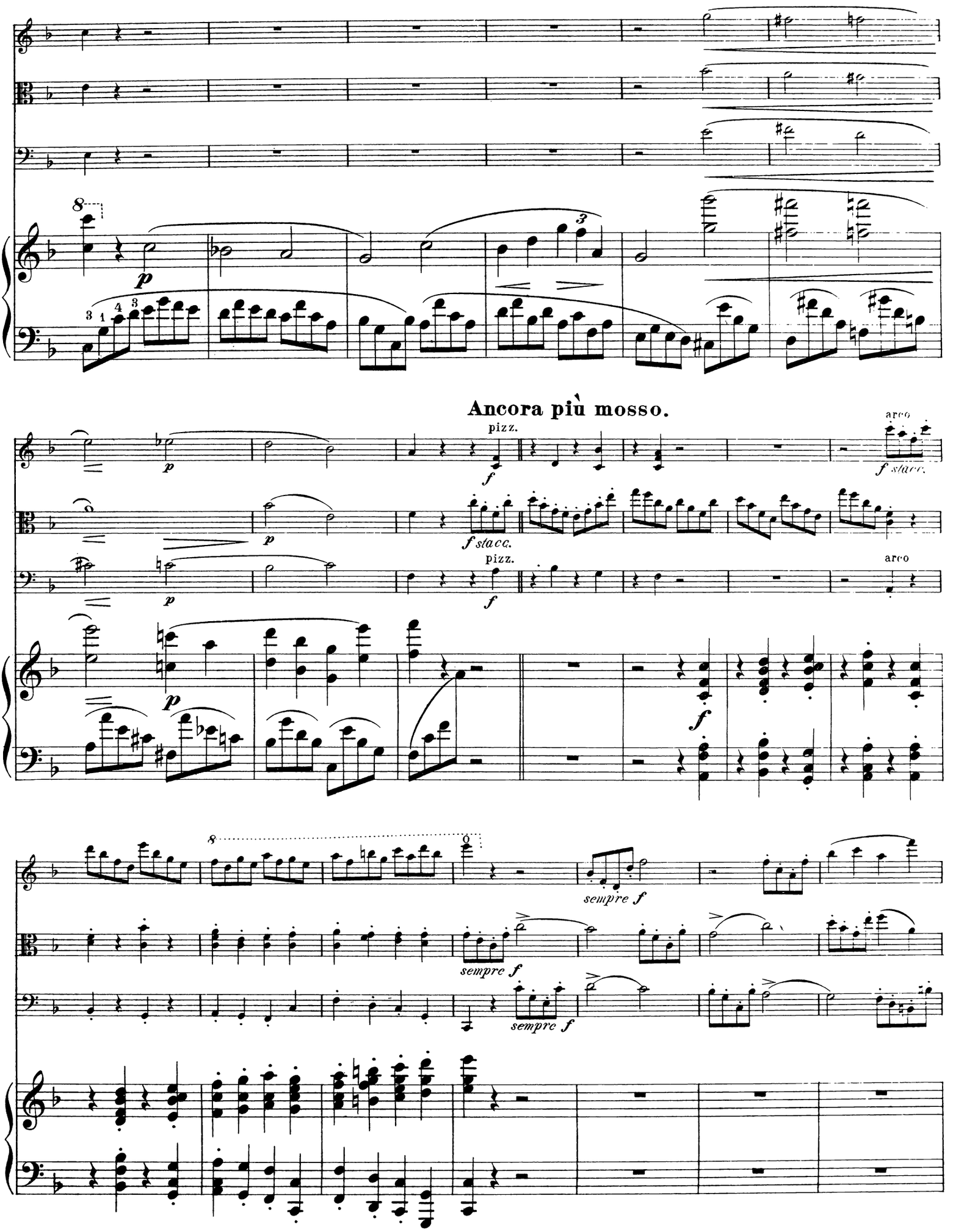
Ancora più mosso.
pizz.
arco
f staccato
sempre f

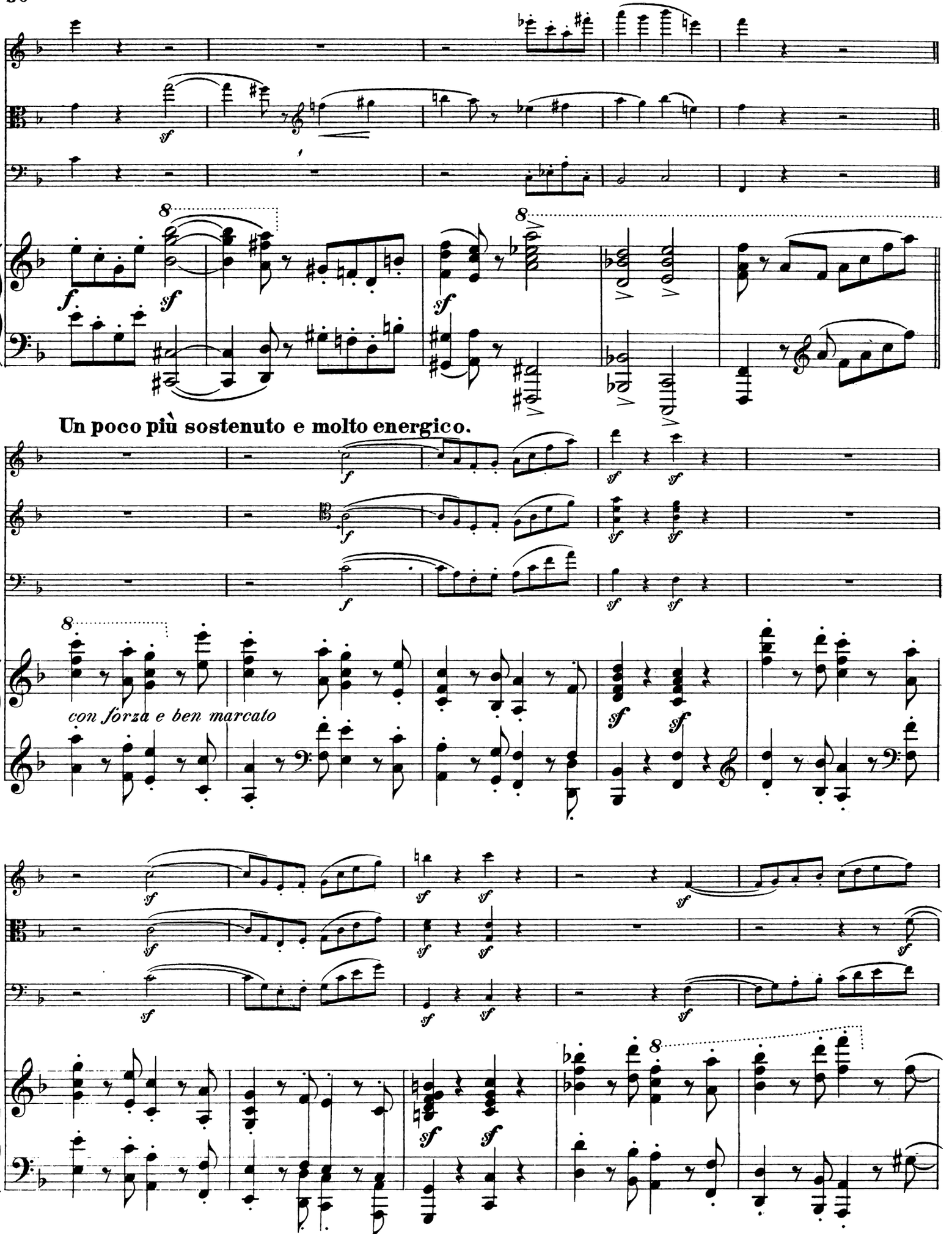
Un poco più sostenuto e molto energico.
con forza e ben marcato

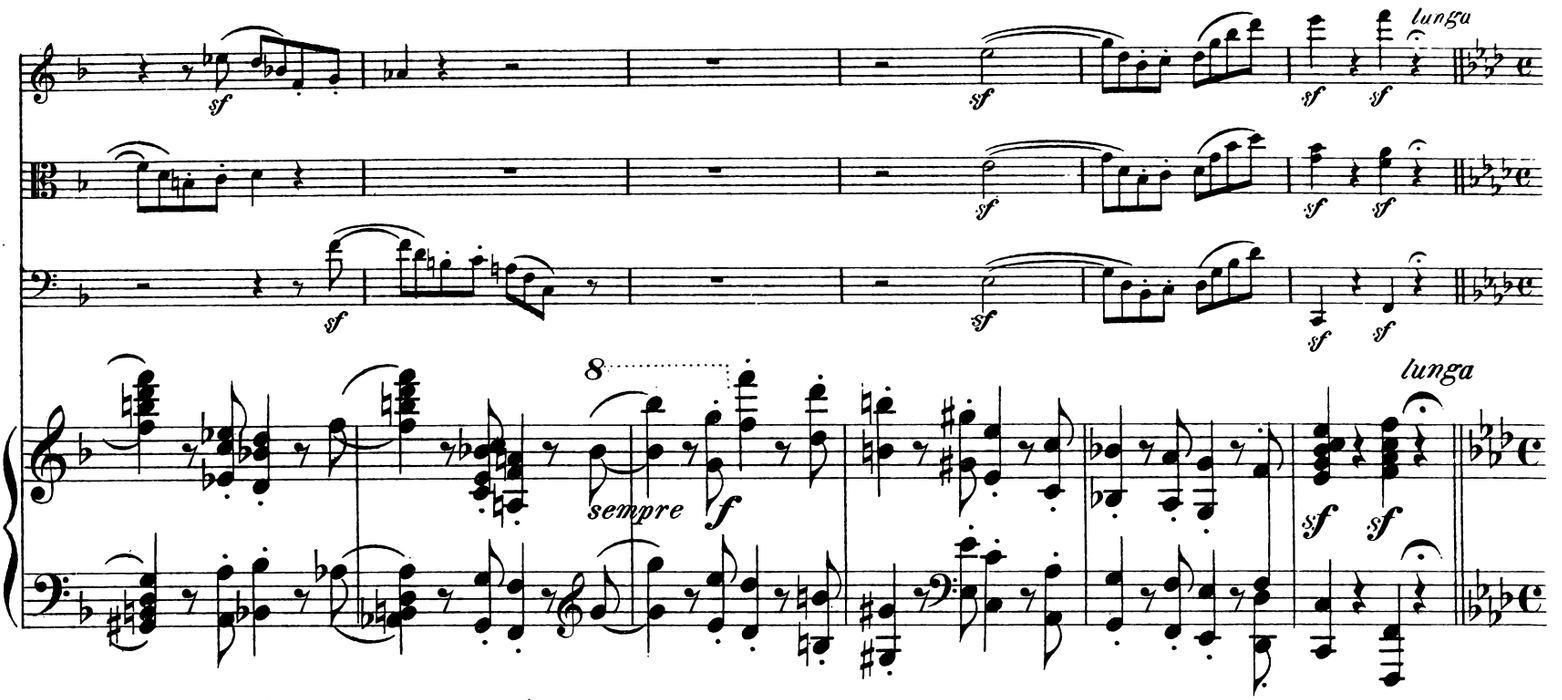

Grave. (Quasi tempo doppio.)

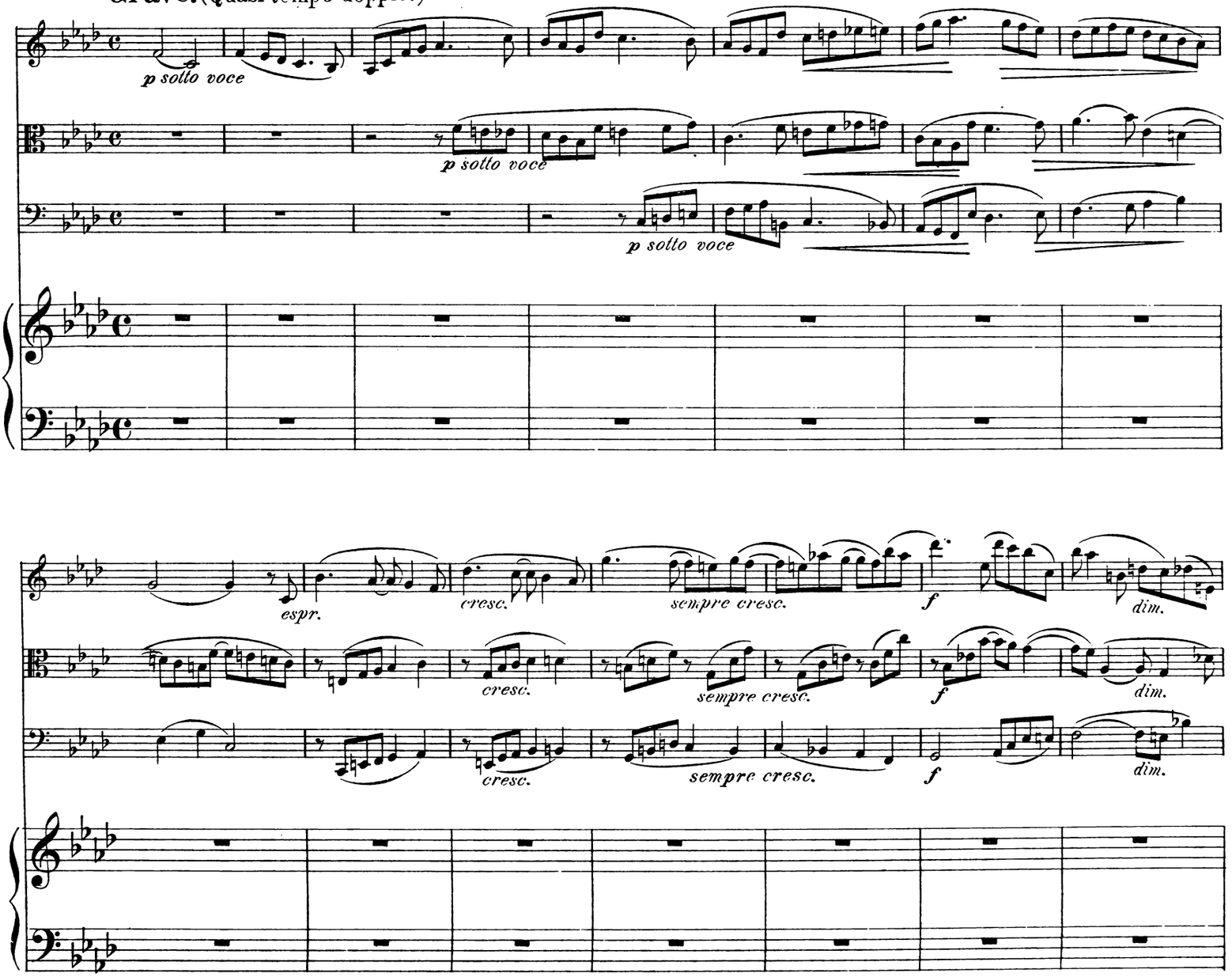

(Die 𝅗𝅥 wie vorher.)

p *fenergico e pesante* *sf*

p *fenergico e pesante* *sf*

p *fenergico e pesante* *sf*

f *energico e pesante* *sf* *sf*

sf *sf* *sf* *p* *cresc.*

sf *sf* *sf* *mp* *cresc.*

sf *sf* *sf* *p ben tenuto*

f *cresc.* *ff* *lunga*

f *cresc.* *ff* *lunga*

mf *cresc.* *f* *cresc.* *ff* *lunga*

cresc. *f* *sf* *sf* *lunga*

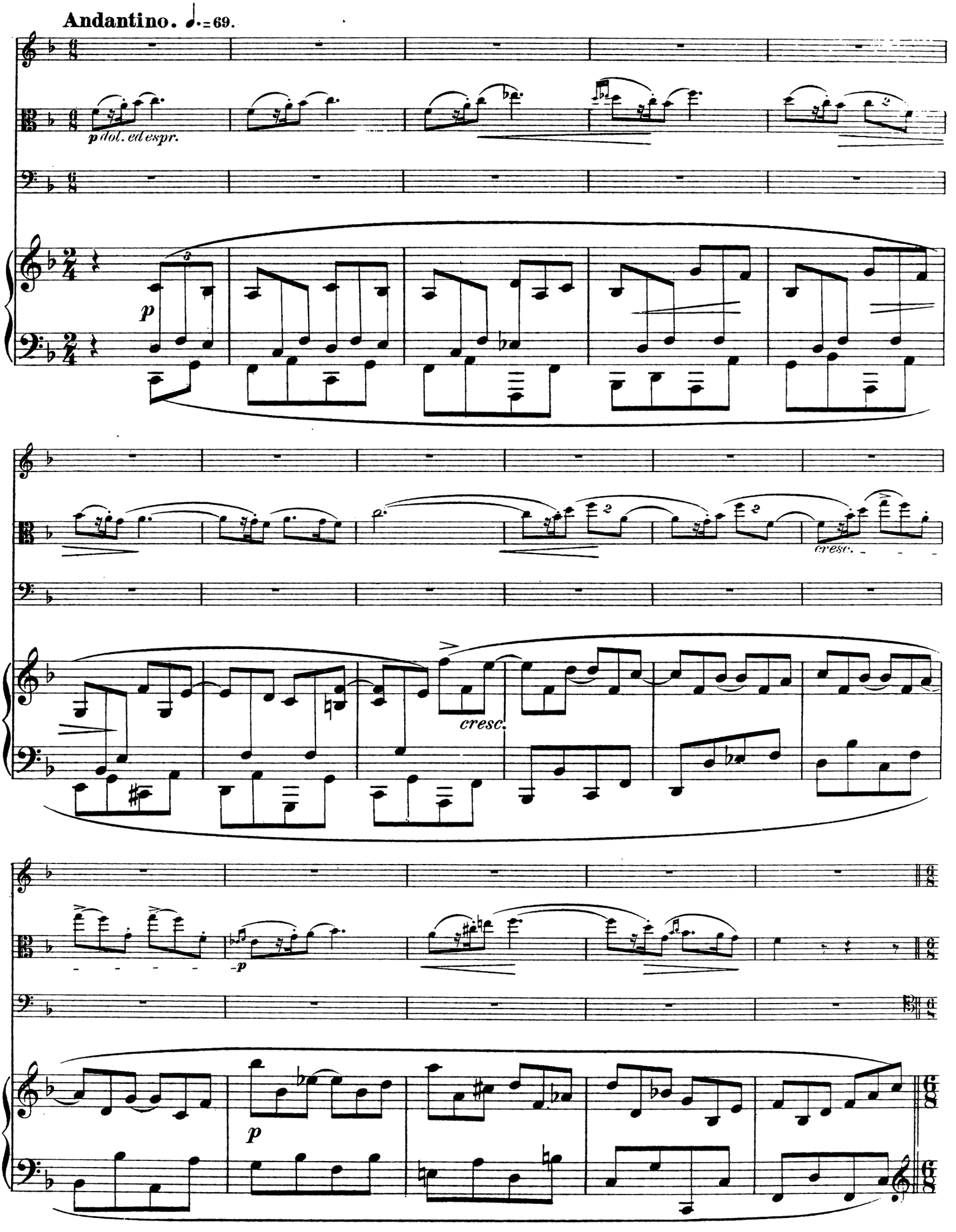
Andantino. ♩. = 69.
p dol. ed espr.
p
cresc.
cresc.
-p
p

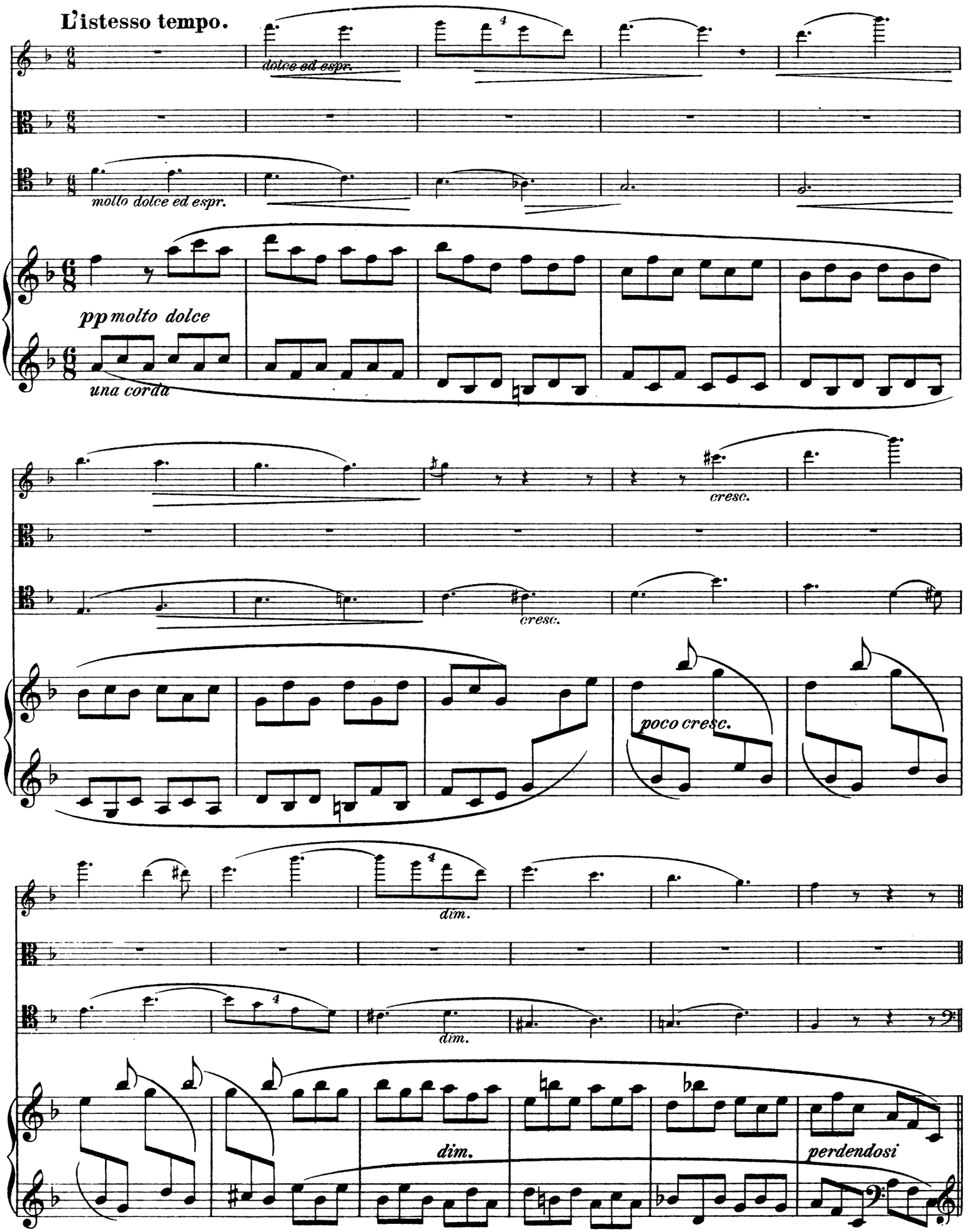
L'istesso tempo.
dolce ed espr.
molto dolce ed espr.
pp molto dolce
una corda
cresc.
cresc.
poco cresc.
dim.
dim.
dim.
perdendosi

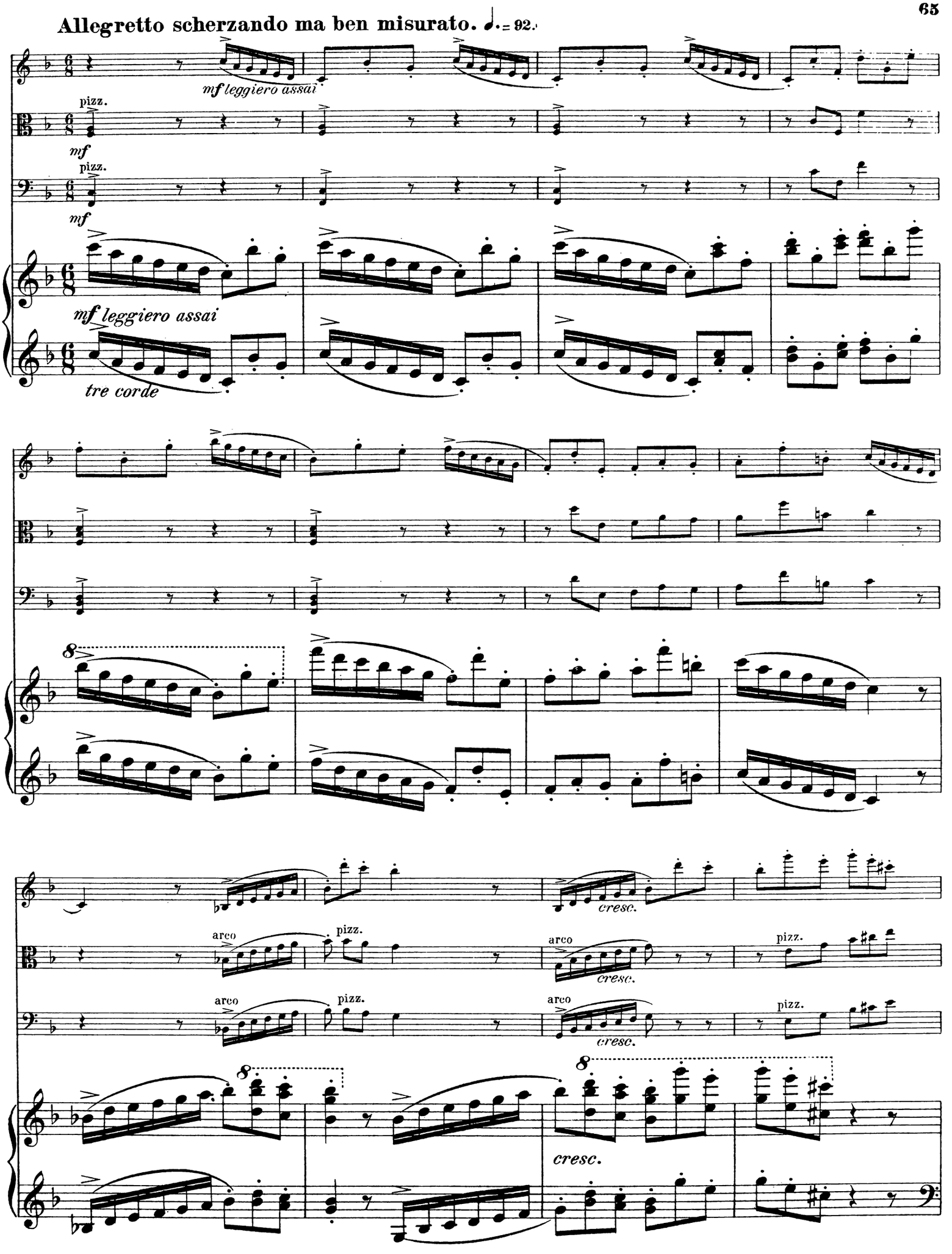
Allegretto scherzando ma ben misurato. ♩. = 92.
mf leggiero assai
pizz.
mf
pizz.
mf
mf leggiero assai
tre corde
cresc.
arco
pizz.
arco
cresc.
pizz.
arco
pizz.
arco
cresc.
pizz.
cresc.

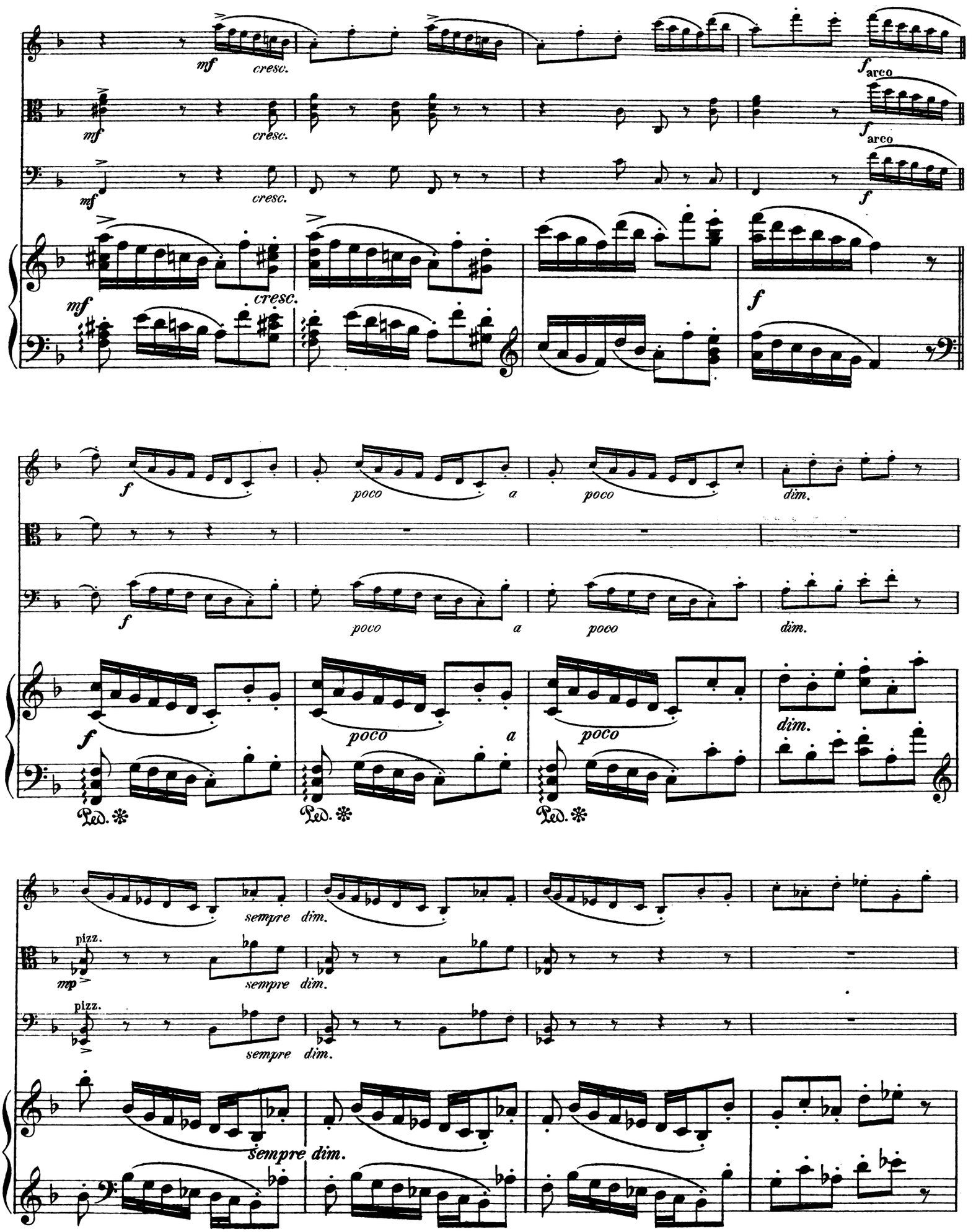
mf
cresc.
f arco
mf
cresc.
f arco
mf
cresc.
f
mf
cresc.
f
f
poco
a
poco
dim.
f
poco
a
poco
dim.
f
poco
a
poco
dim.
Ped. ✻
Ped. ✻
Ped. ✻
sempre dim.
pizz.
mp
sempre dim.
pizz.
sempre dim.
sempre dim.

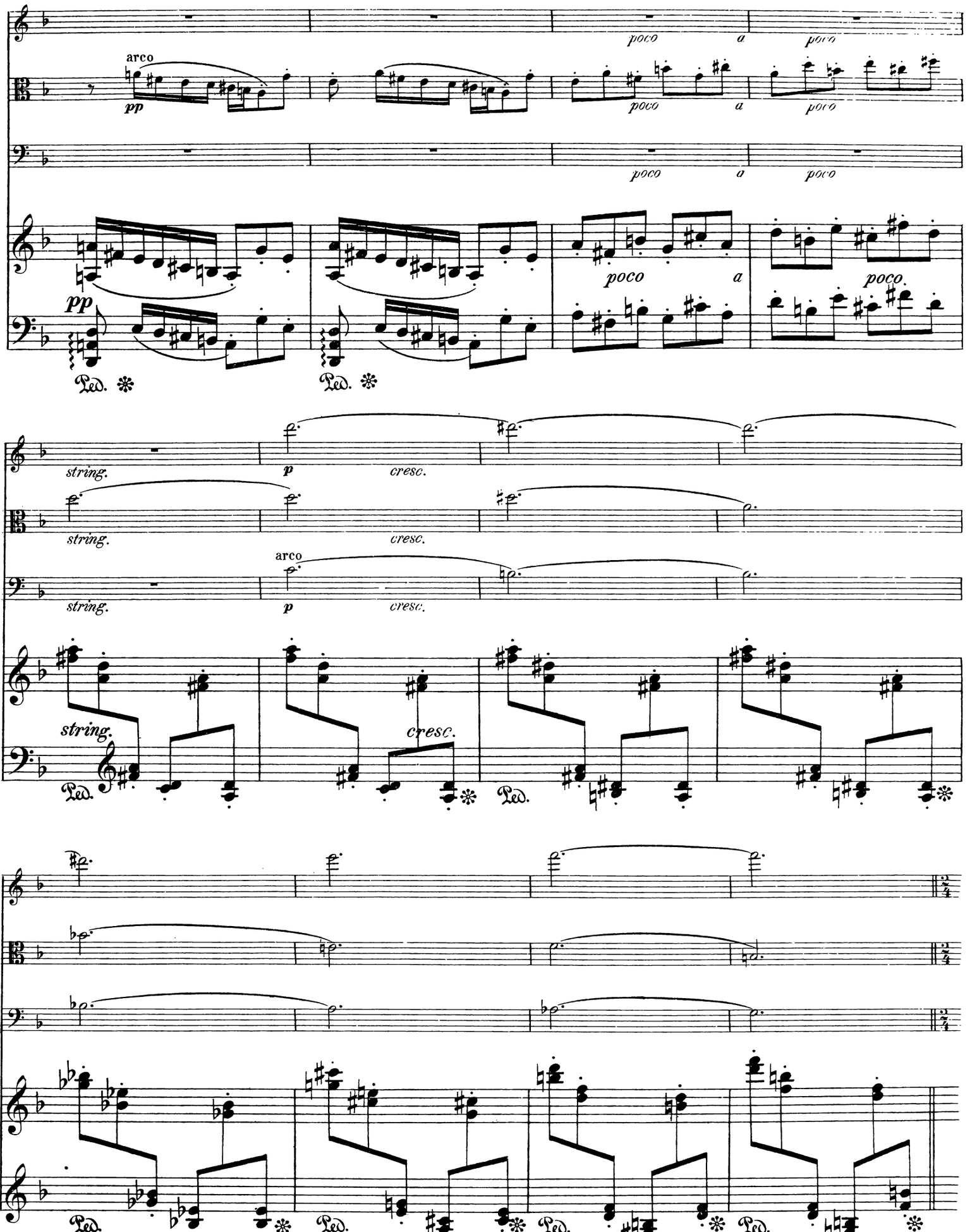
arco
pp
poco a poco
poco a poco
poco a poco
pp
poco a poco
Ped.
Ped.
string.
p
cresc.
string.
cresc.
arco
string.
p
cresc.
string.
cresc.
Ped.
Ped.
Ped.
Ped.
Ped.
Ped.

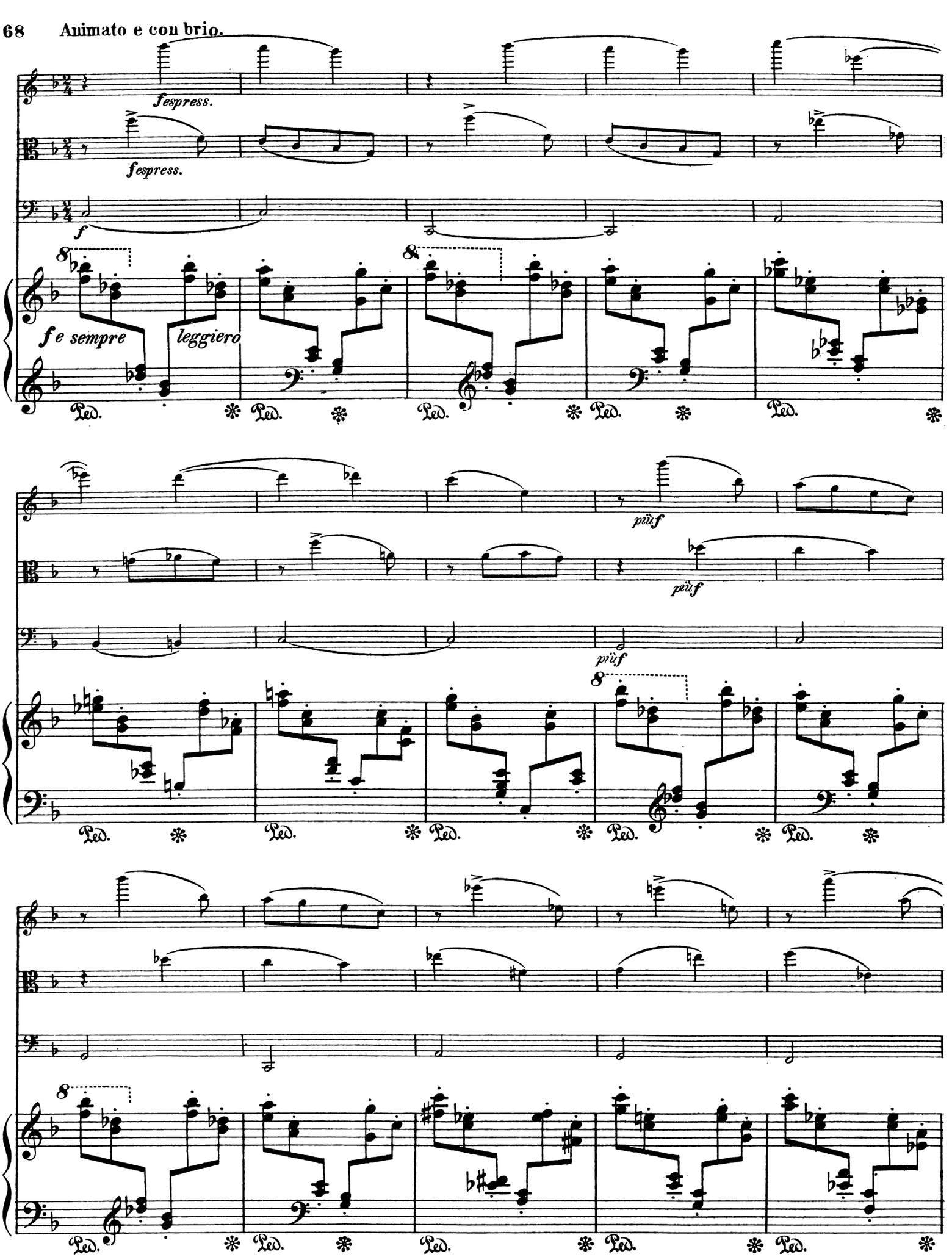
68
Animato e con brio.
fespress.
fespress.
f
f e sempre
leggiero
più f
più f
più f
Ped.

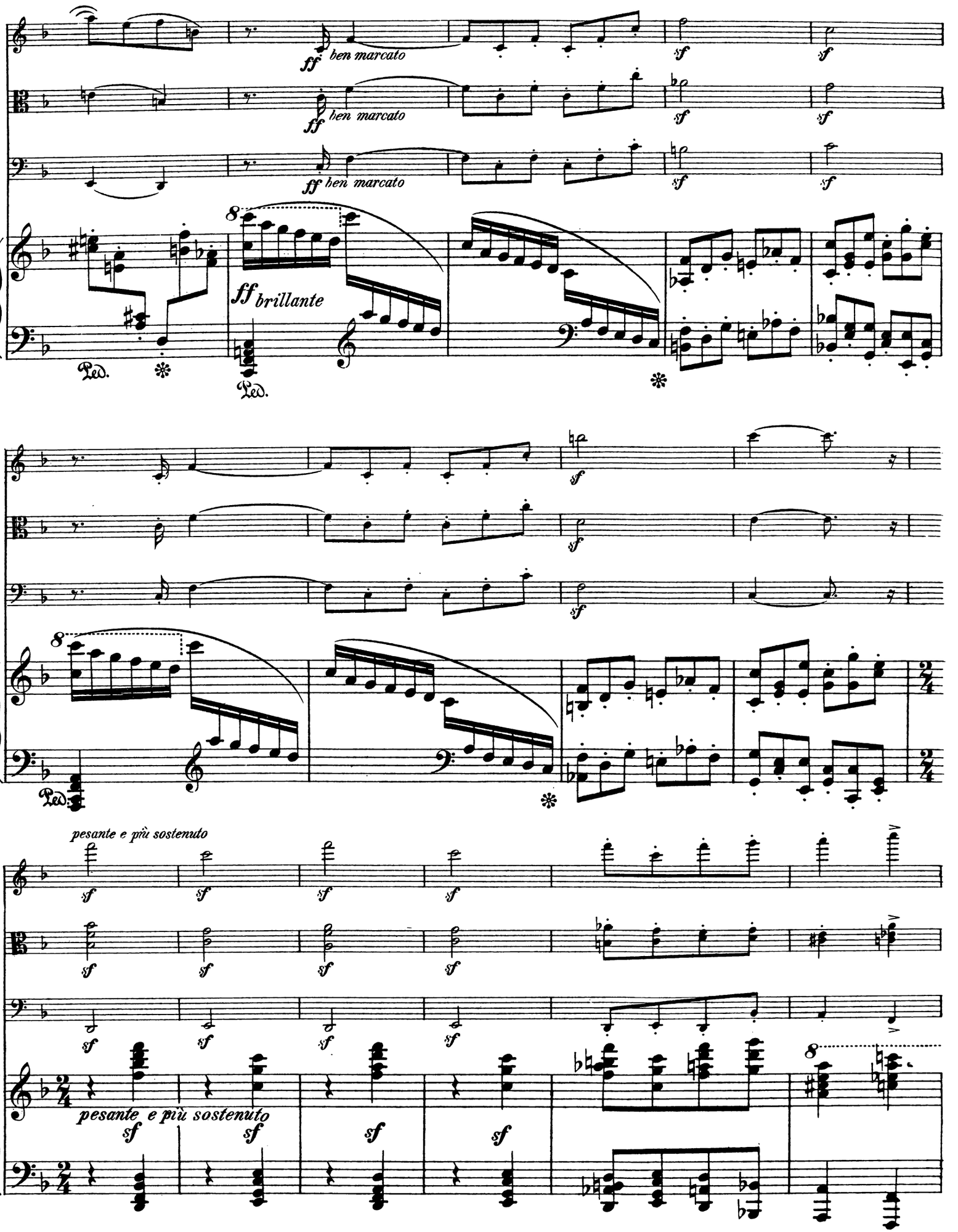
ff ben marcato
sf
ff brillante
Ped.
pesante e più sostenuto

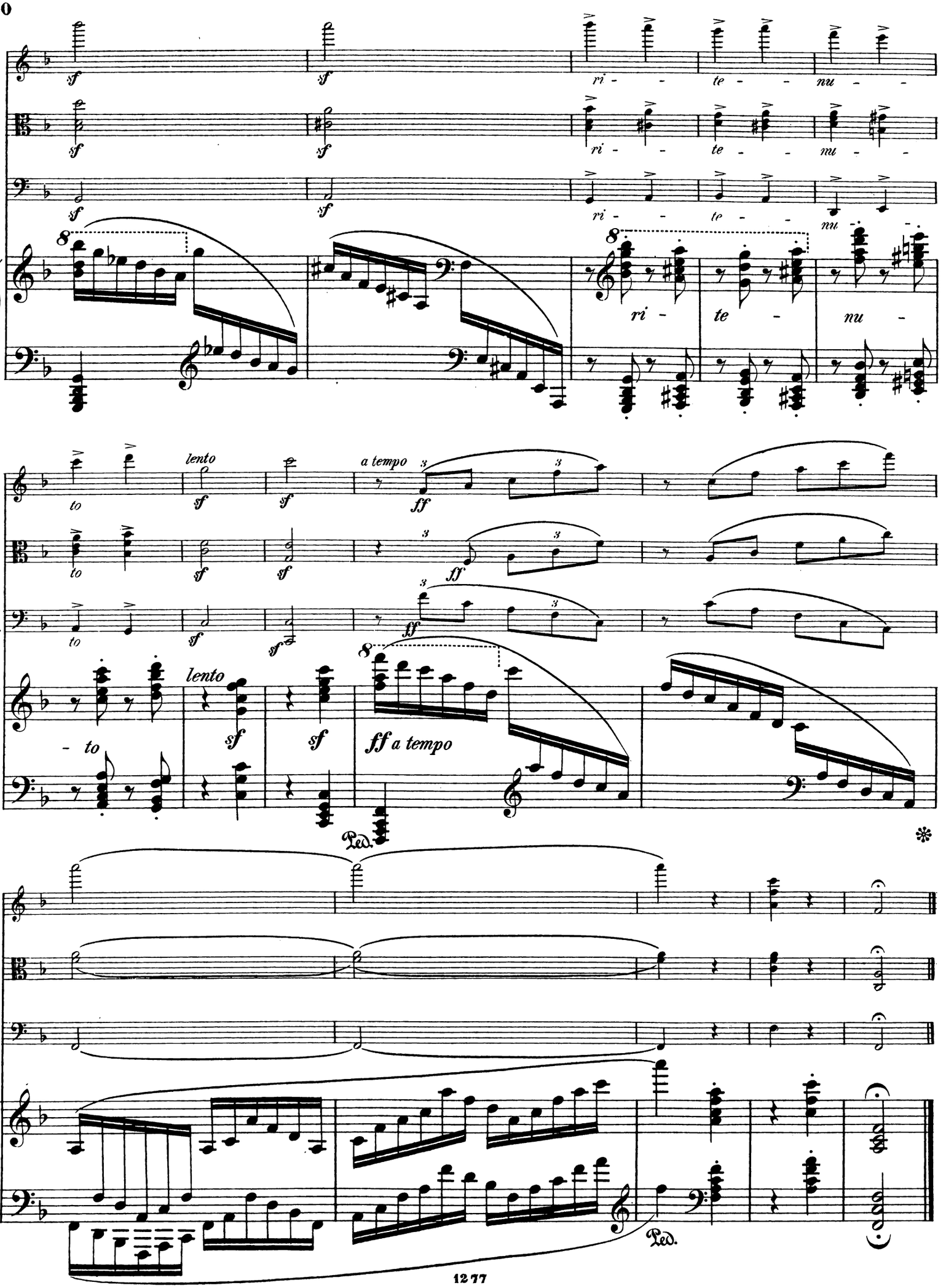
sf
ri - te - nu -
to
lento
a tempo
ff
ff a tempo
Ped.

QUARTETT.
No3.

Violine.

Allegro tranquillo. ♩ = 144.

Fr. Gernsheim, Op. 47.

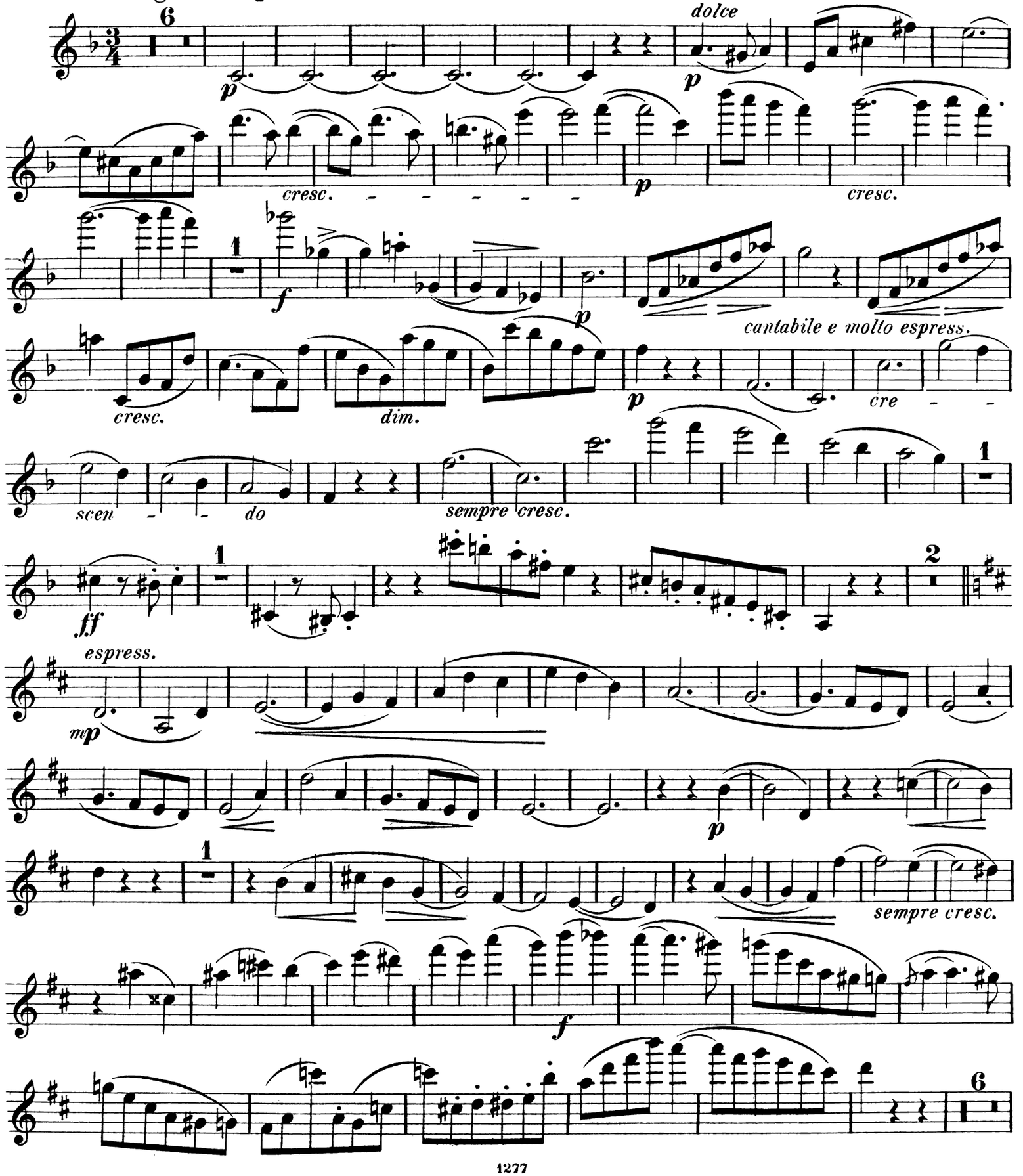

Violine.

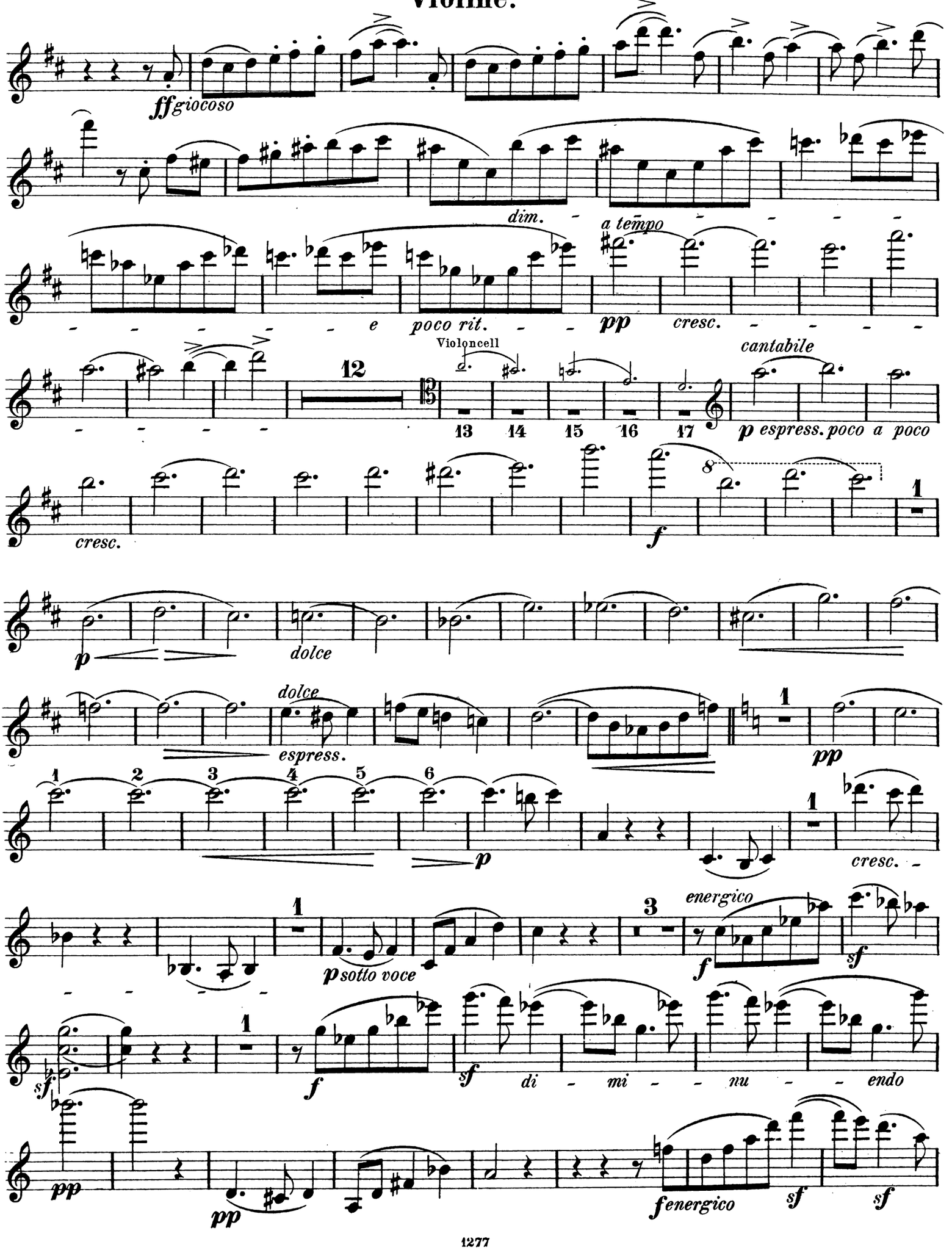
ff giocoso
dim.
a tempo
e poco rit.
pp
cresc.
Violoncell
cantabile
12
13 14 15 16 17
p espress. poco a poco
cresc.
f
8
p
dolce
dolce
espress.
pp
1 2 3 4 5 6
p
cresc.
energico
f
sf
p sotto voce
sf
f
sf
di - mi - nu - endo
pp
pp
f energico
sf
sf

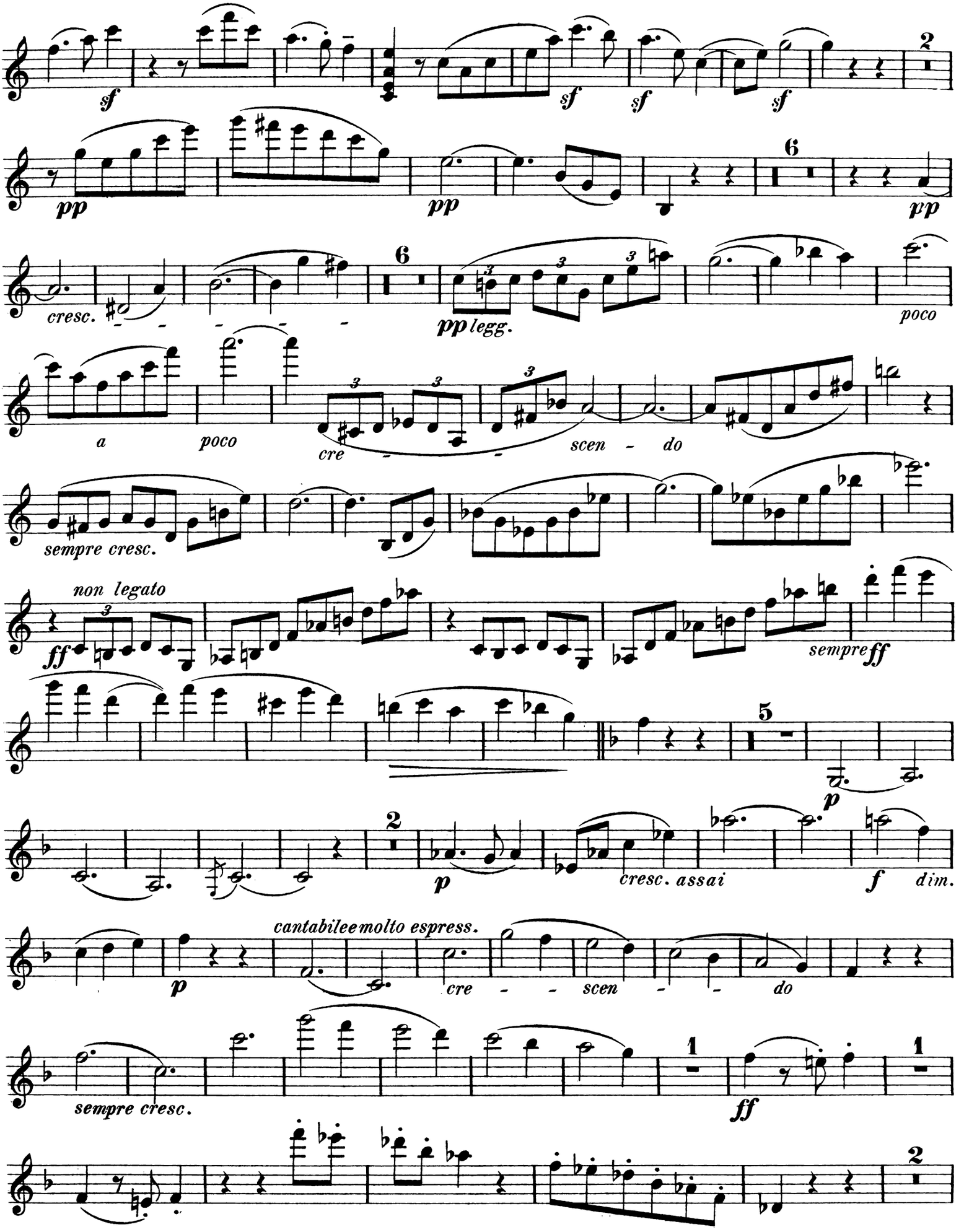
sf
pp
cresc.
pp legg.
poco
a
poco
cre
scen - do
sempre cresc.
non legato
ff
sempre ff
p
cresc. assai
f
dim.
cantabile e molto espress.
cre - scen - do
sempre cresc.
ff

Violine.

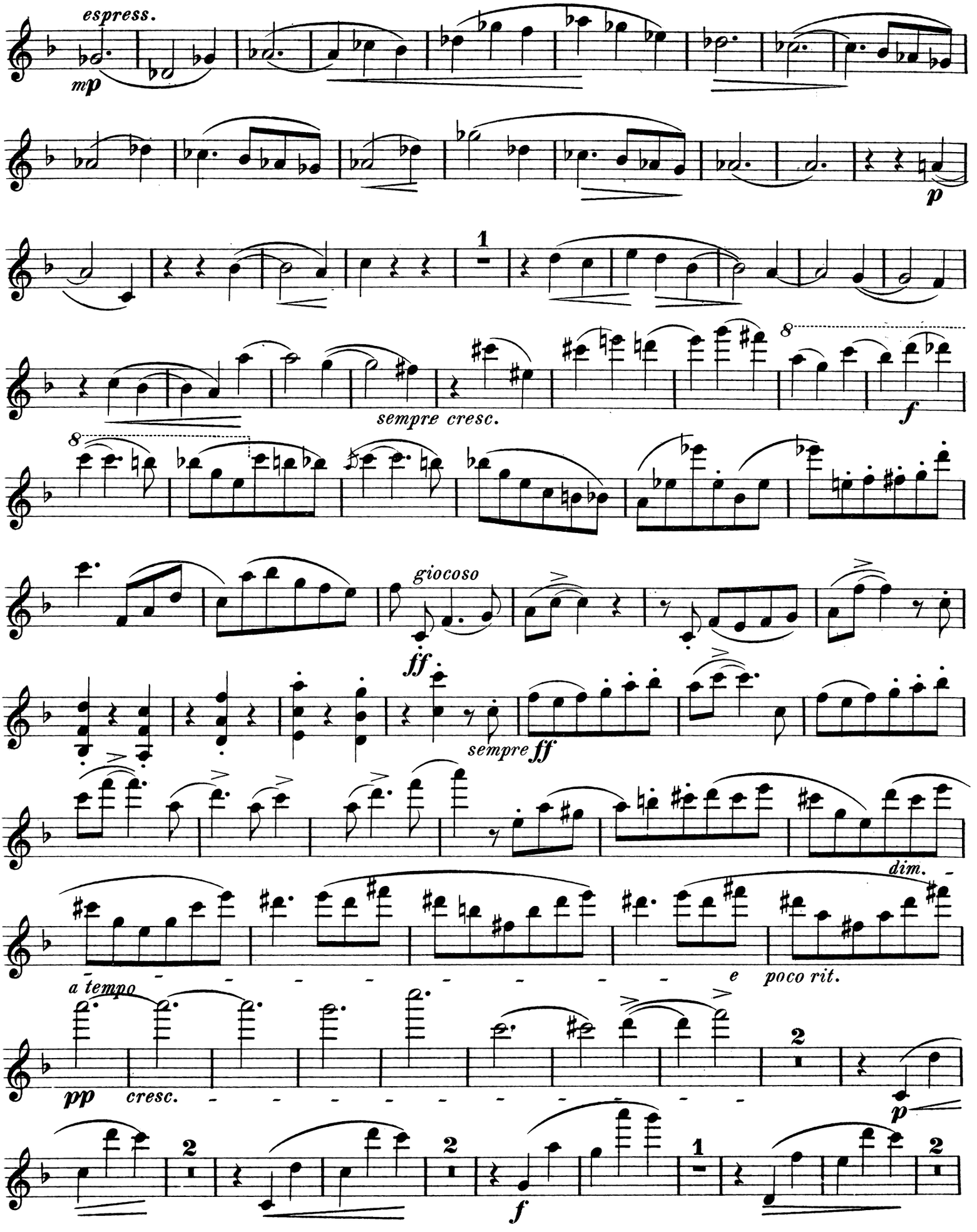
espress.
mp
p
1
sempre cresc.
8
f
giocoso
ff
sempre ff
dim.
e
poco rit.
a tempo
pp
cresc.
2
p
2
2
f
1
2

Violine.

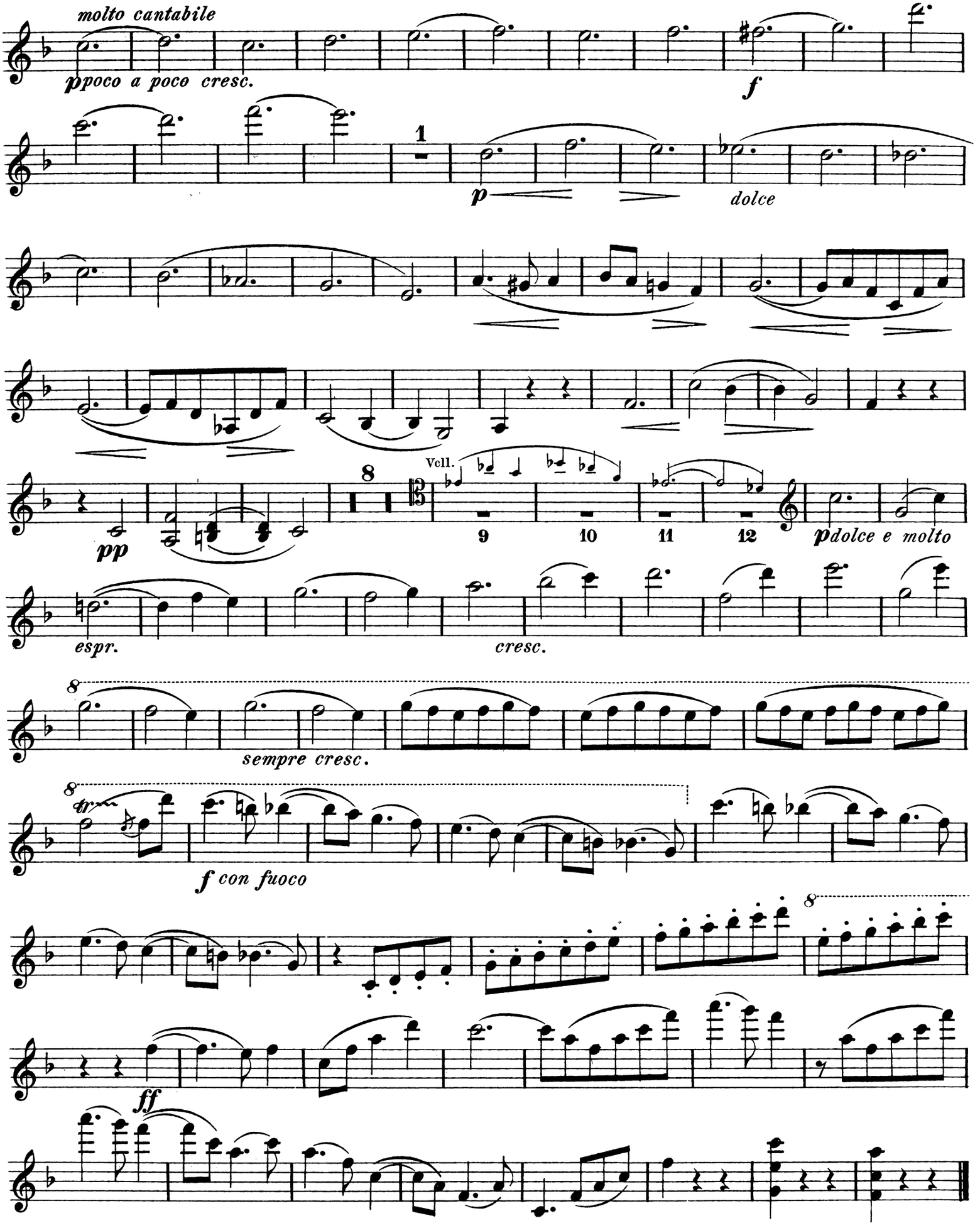
molto cantabile
ppoco a poco cresc.
f
1
p
dolce
8
Vcll.
9
10
11
12
pp
pdolce e molto
espr.
cresc.
8
sempre cresc.
8
tr
f con fuoco
8
ff

Violine.

Allegro energico e appassionato. ♩. = 120.

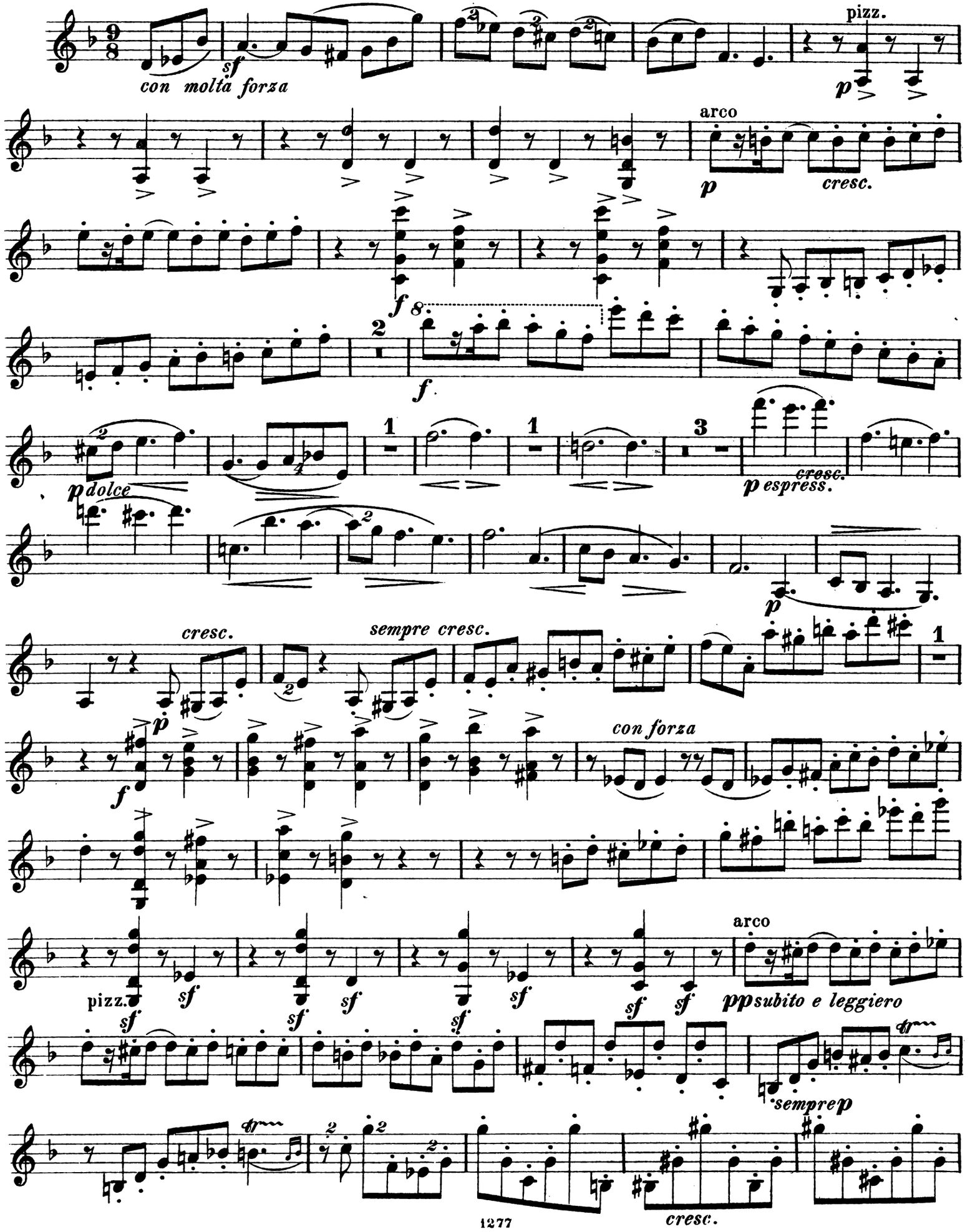

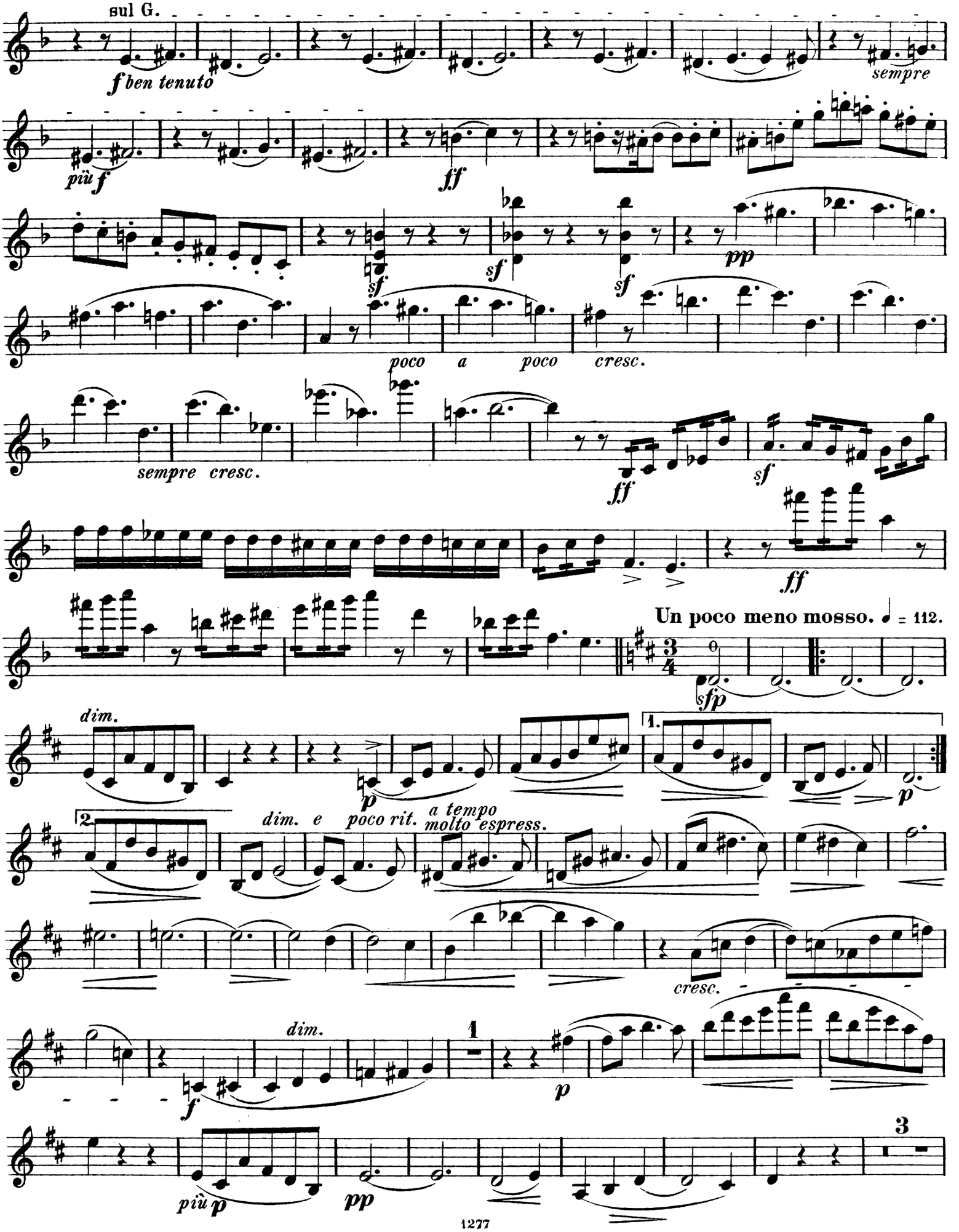
sul G.
f ben tenuto
sempre
più f
ff
sf
sf
sf
pp
poco a poco cresc.
sempre cresc.
ff
sf
ff
Un poco meno mosso. ♩ = 112.
sfp
dim.
p
1.
p
2.
dim. e poco rit.
a tempo molto espress.
cresc.
dim.
1
f
p
più p
pp
3

Violine.

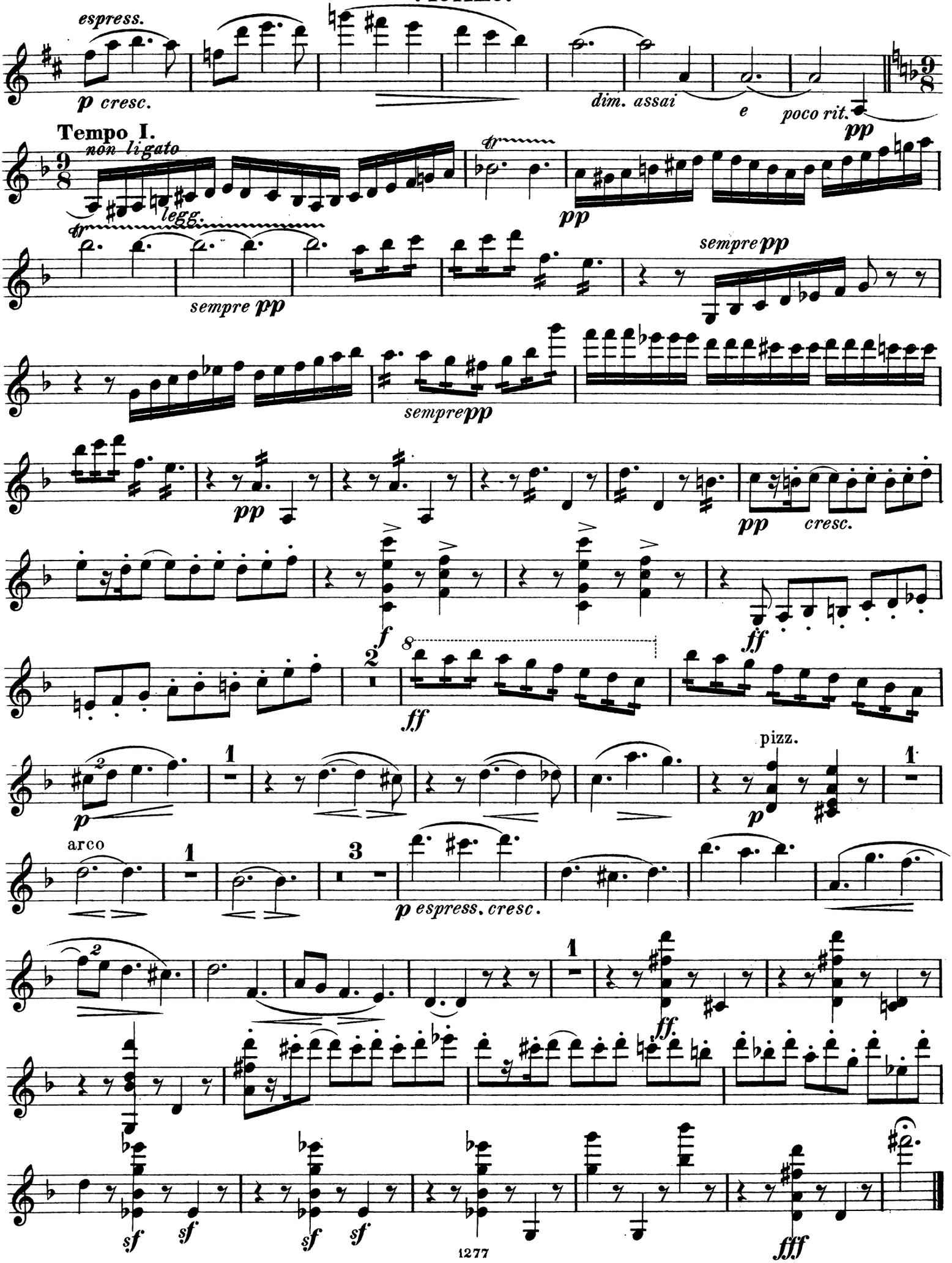
espress.
p cresc.
dim. assai
e
poco rit.
pp
Tempo I.
non ligato
legg.
pp
sempre pp
sempre pp
sempre pp
pp
cresc.
f
ff
ff
p
pizz.
arco
p espress. cresc.
ff
sf
sf
sf
sf
fff

Violine.

Andante cantabile. ♩ = 63.

pespress.

sul A

cresc.

dim.

2

p

f

p

dim.

1

pespr.

p

molto

2

pizz.

3

arco

molto

cresc.

f

sempre più f

ff

molto appassionato e sempre con forza

sf

con molta forza

5

dim.

Violine.

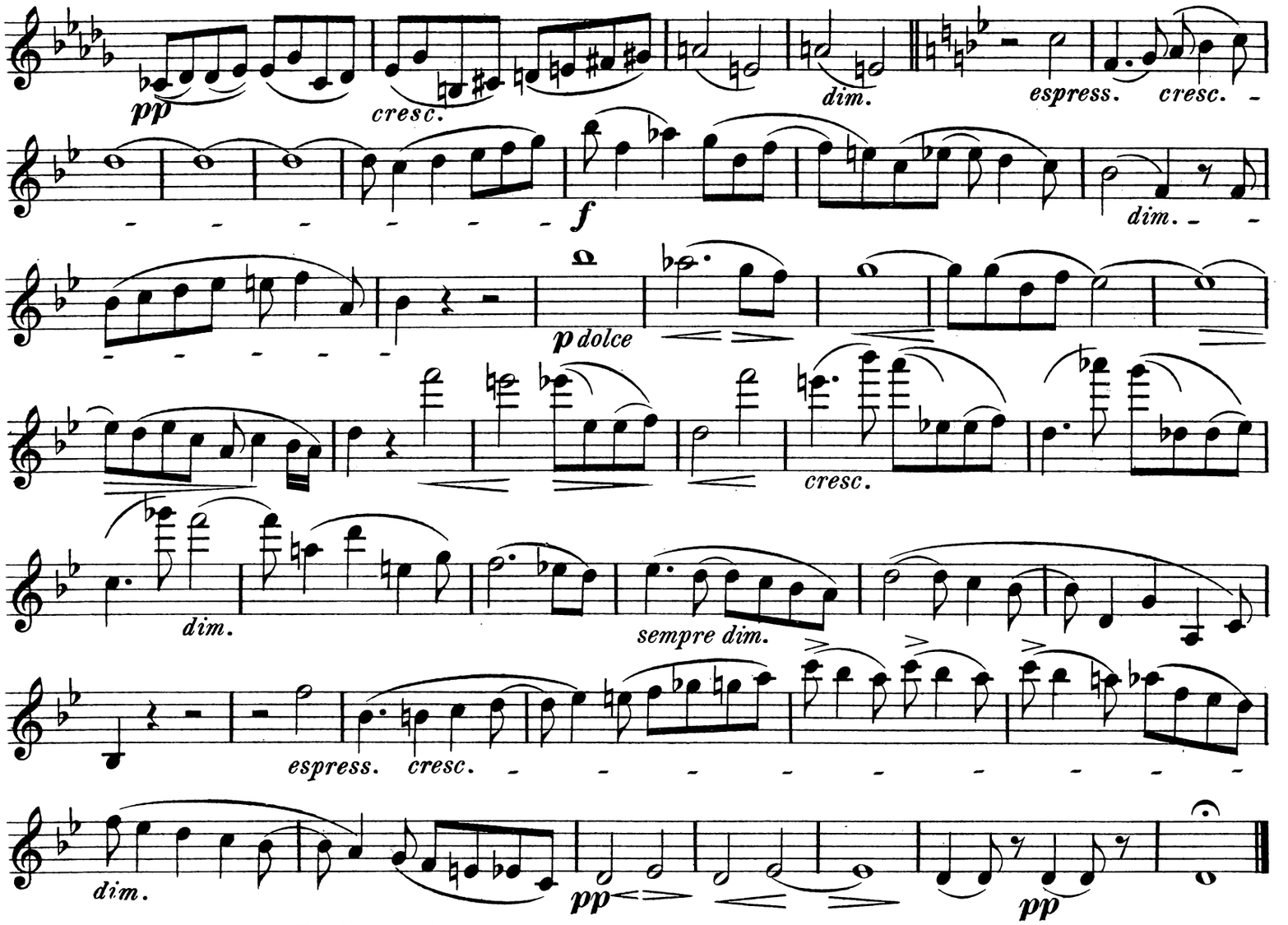

Tema con Variazioni.

Allegro moderato e pesante. ♩ = 92.

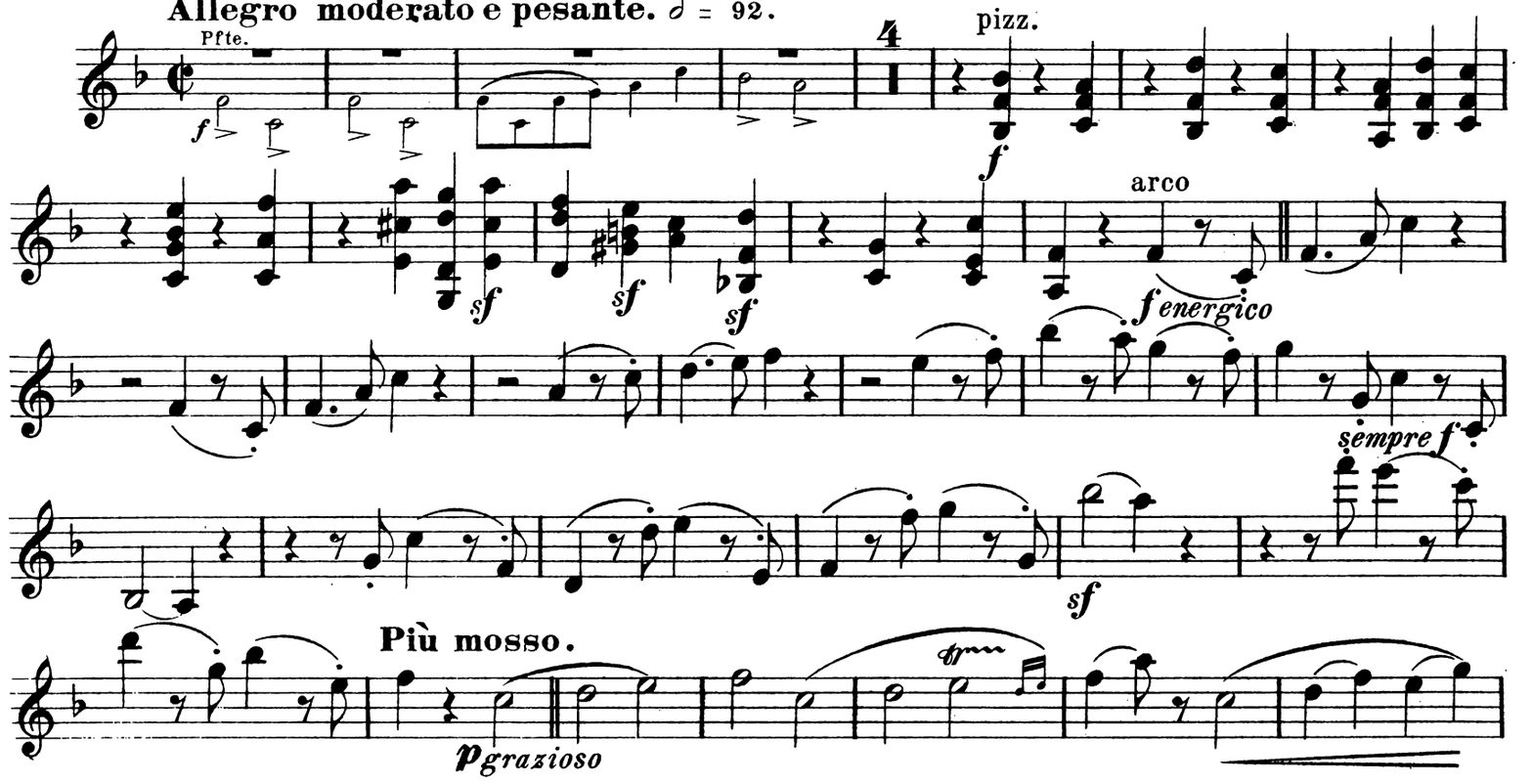

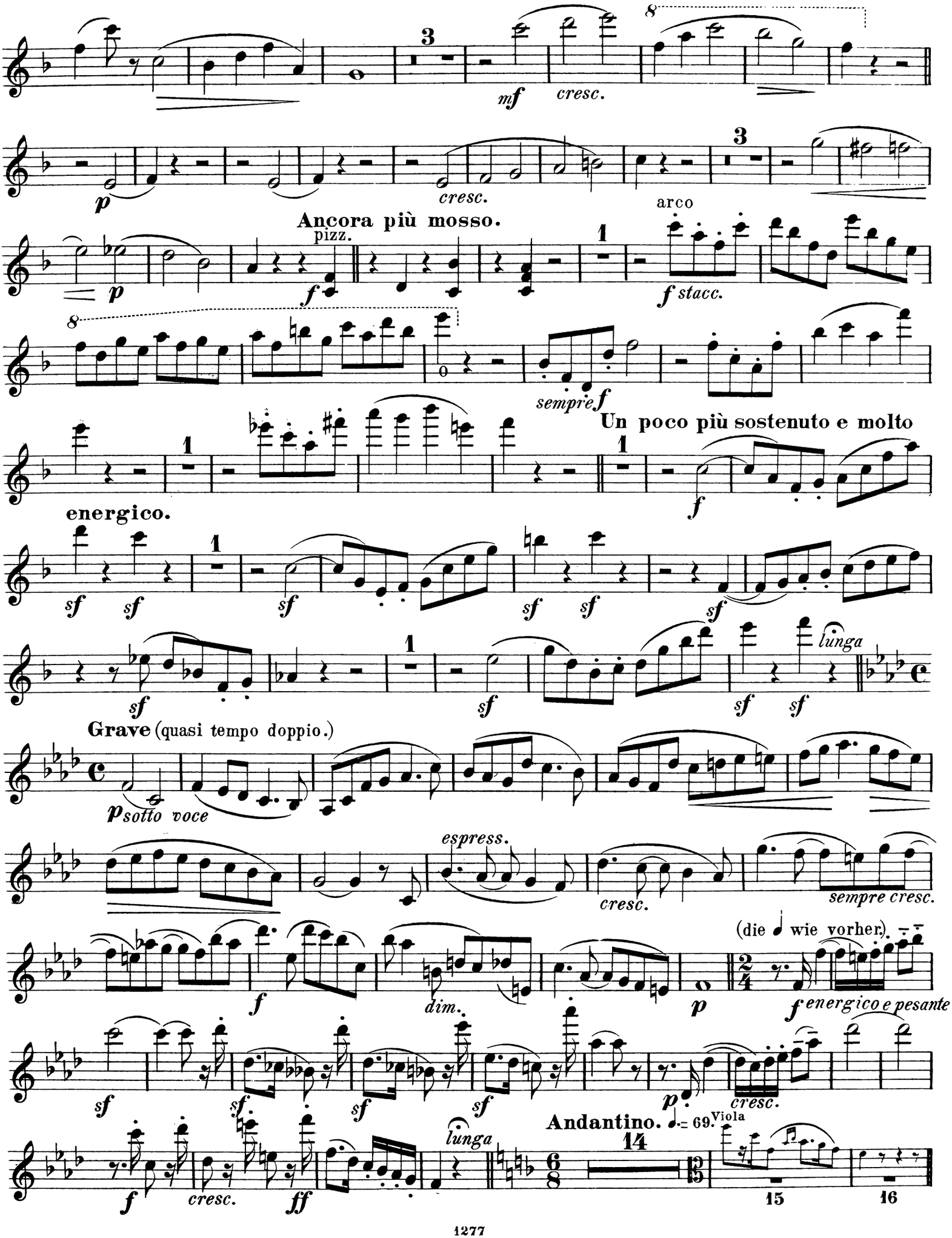
3
mf
cresc.
8
p
cresc.
arco
Ancora più mosso.
pizz.
p
f
1
f stacc.
8
sempre f
Un poco più sostenuto e molto
energico.
1
f
sf sf
sf
sf sf
sf
1
sf
sf
sf sf
lunga
Grave (quasi tempo doppio.)
p sotto voce
espress.
cresc.
sempre cresc.
(die 𝅗𝅥 wie vorher.)
f
dim.
p
f energico e pesante
sf
sf
sf
sf
p
cresc.
Andantino. 𝅗𝅥 = 69.
Viola
f
cresc.
ff
lunga
14
15
16

L'istesso tempo.

dolce ed espress.

cresc. *dim.*

Allegretto scherzando ma ben misurato. ♩. = 92.

mf leggiero assai

cresc.

mf *cresc.* *f*

poco a poco *poco* *dim.*

poco a poco string. *sempre*

dimin. *p cresc.*

Animato e con brio.

f espress. *più f*

ben marc. *ff* *sf* *sf*

pesante e più sostenuto

sf *sf* *sf* *sf* *sf* *sf* *sf* *ri -*

le - nu - to *lento* *a tempo* *sf* *sf* *ff*

QUARTETT.

No. 3.

Viola.

Allegro tranquillo. ♩ = 144.

Fr. Gernsheim, Op. 47.

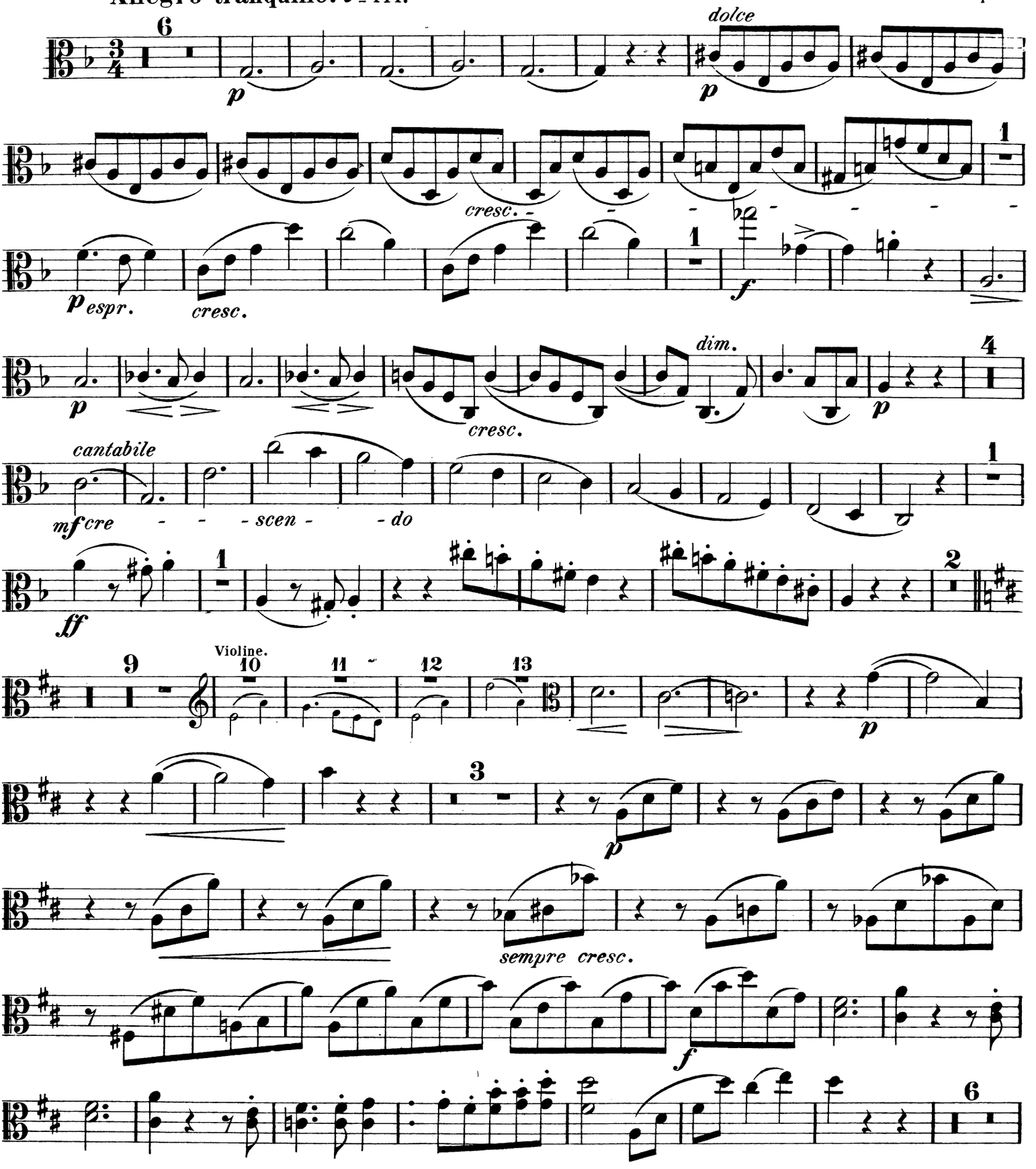

Viola.

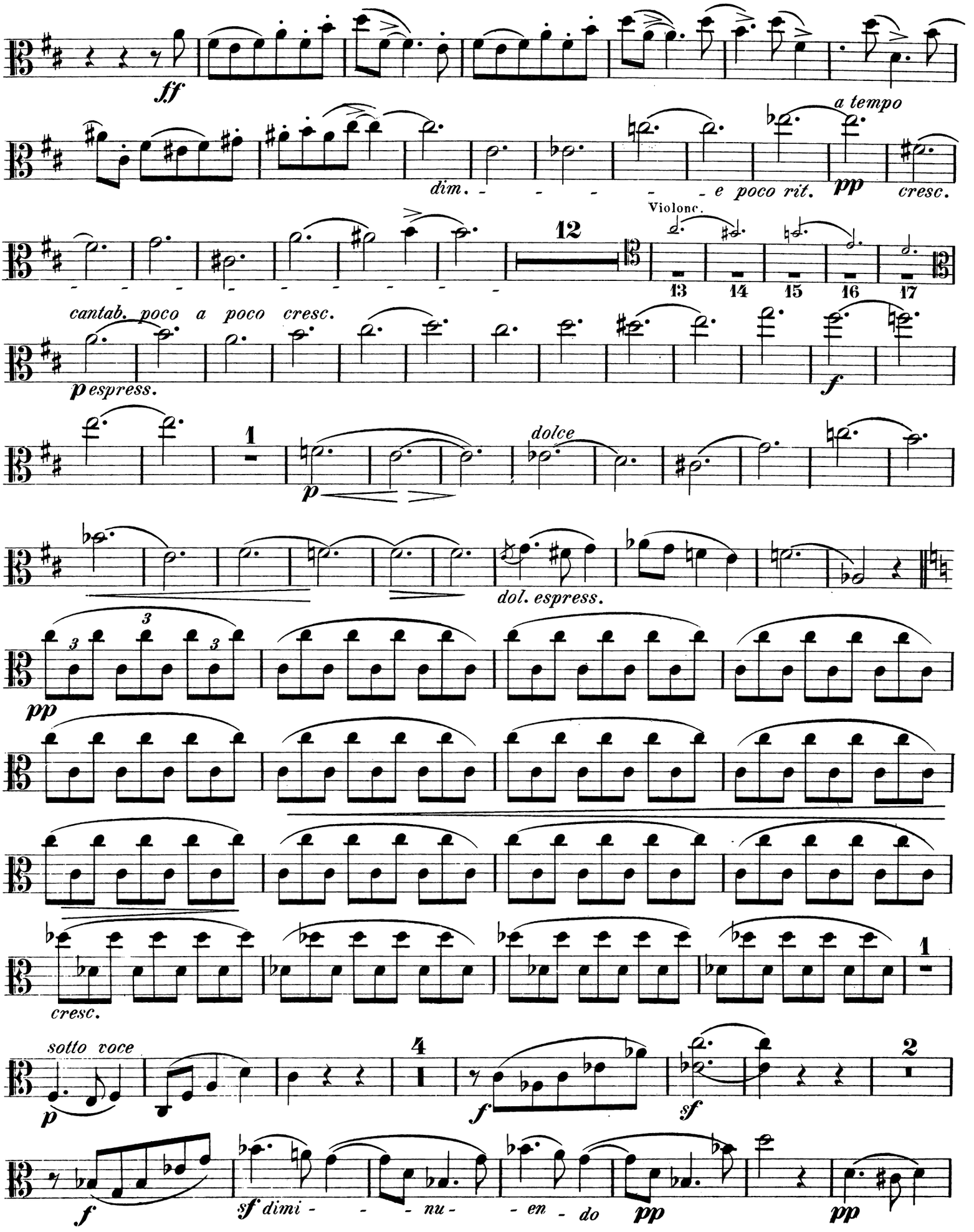
ff
dim. - - - - - - e poco rit.
a tempo
pp
cresc.
Violonc.
12
13 14 15 16 17
cantab. poco a poco cresc.
p espress.
f
1
p
dolce
dol. espress.
pp
cresc.
1
sotto voce
p
4
1
f
sf
2
f
sf dimi - - - nu - - en - do
pp
pp

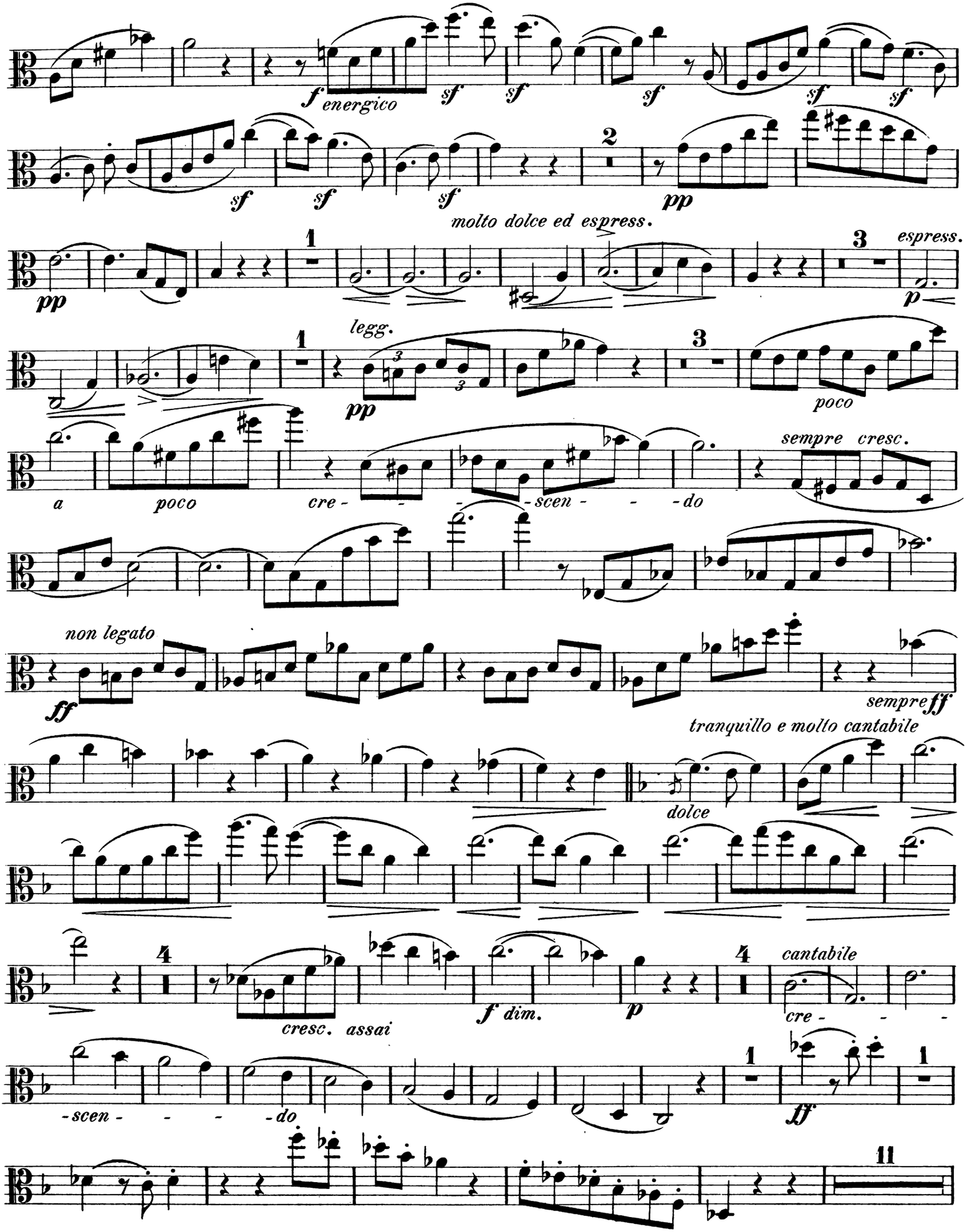
f energico
molto dolce ed espress.
espress.
legg.
poco
a poco cre - - - scen - - - do
sempre cresc.
non legato
ff
sempre ff
tranquillo e molto cantabile
dolce
cresc. assai
f dim.
p
cantabile
cre - - -
- scen - - - do
ff

Viola.

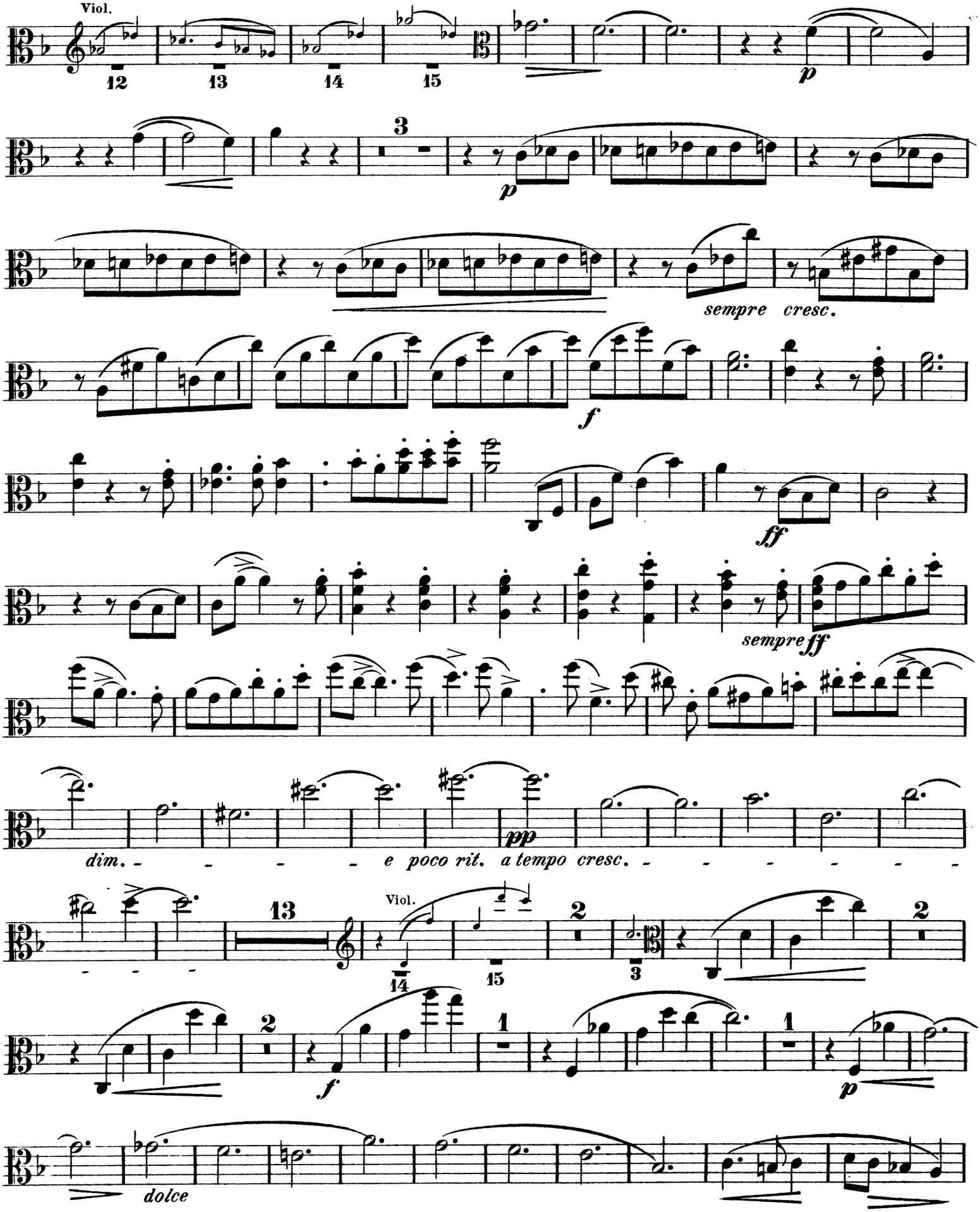
Viol.
12
13
14
15
p
3
p
sempre cresc.
f
ff
sempre ff
dim. - - - - - e poco rit. a tempo cresc. - - - - - - -
pp
13
Viol.
14
15
2
3
2
f
1
1
p
dolce

Viola.

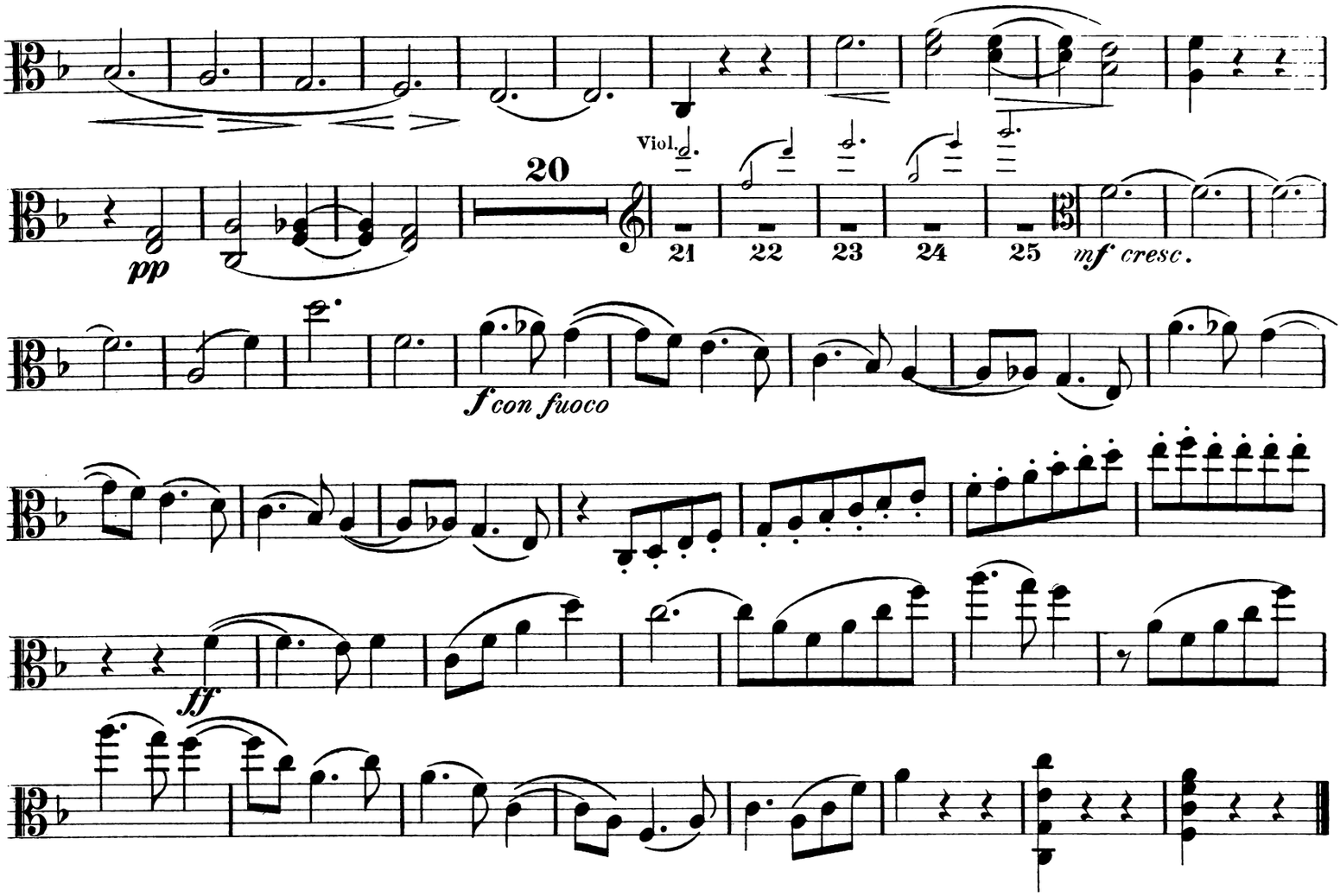

Allegro energico e appassionato. ♩.= 120.

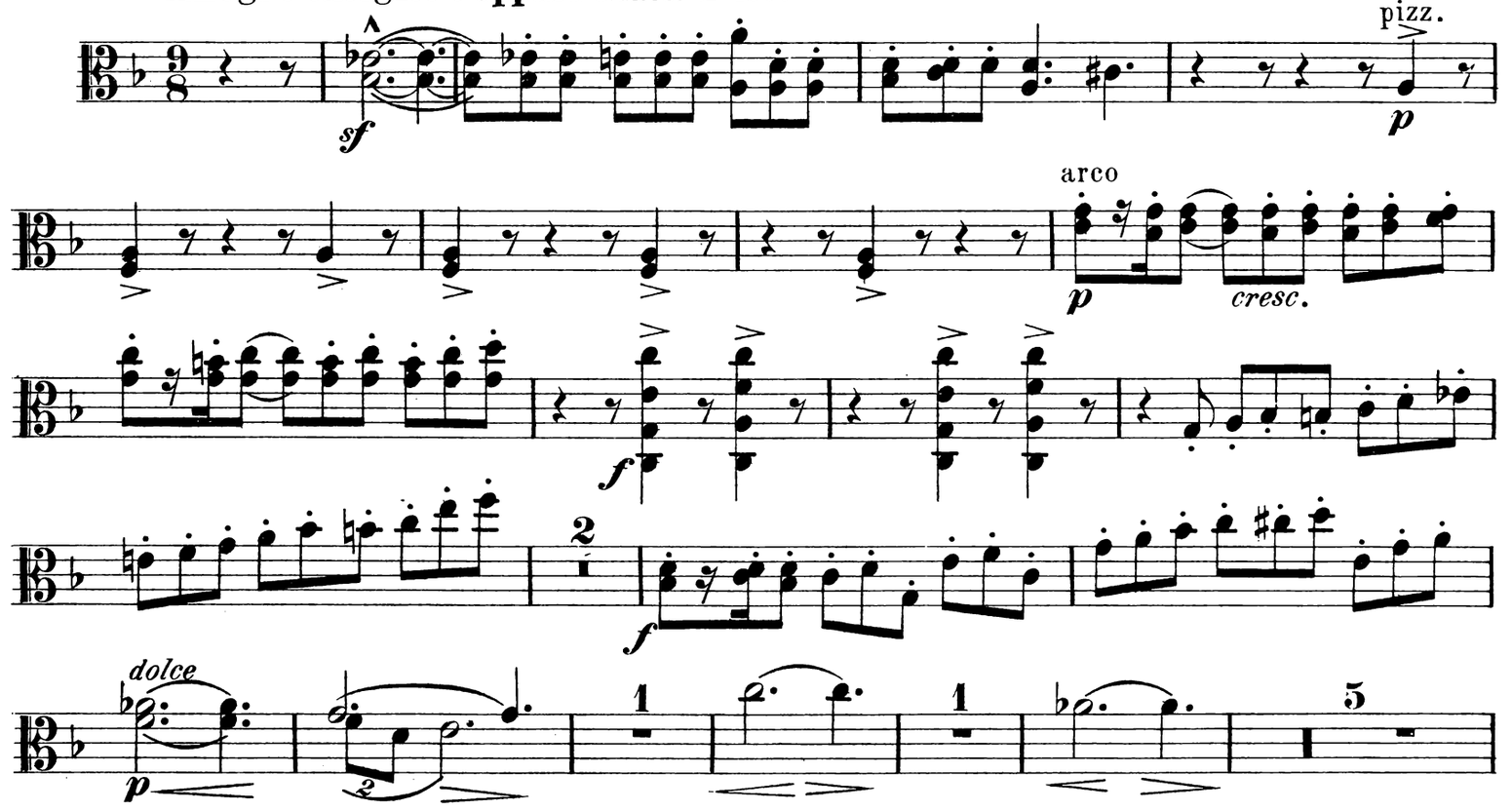

Viola.

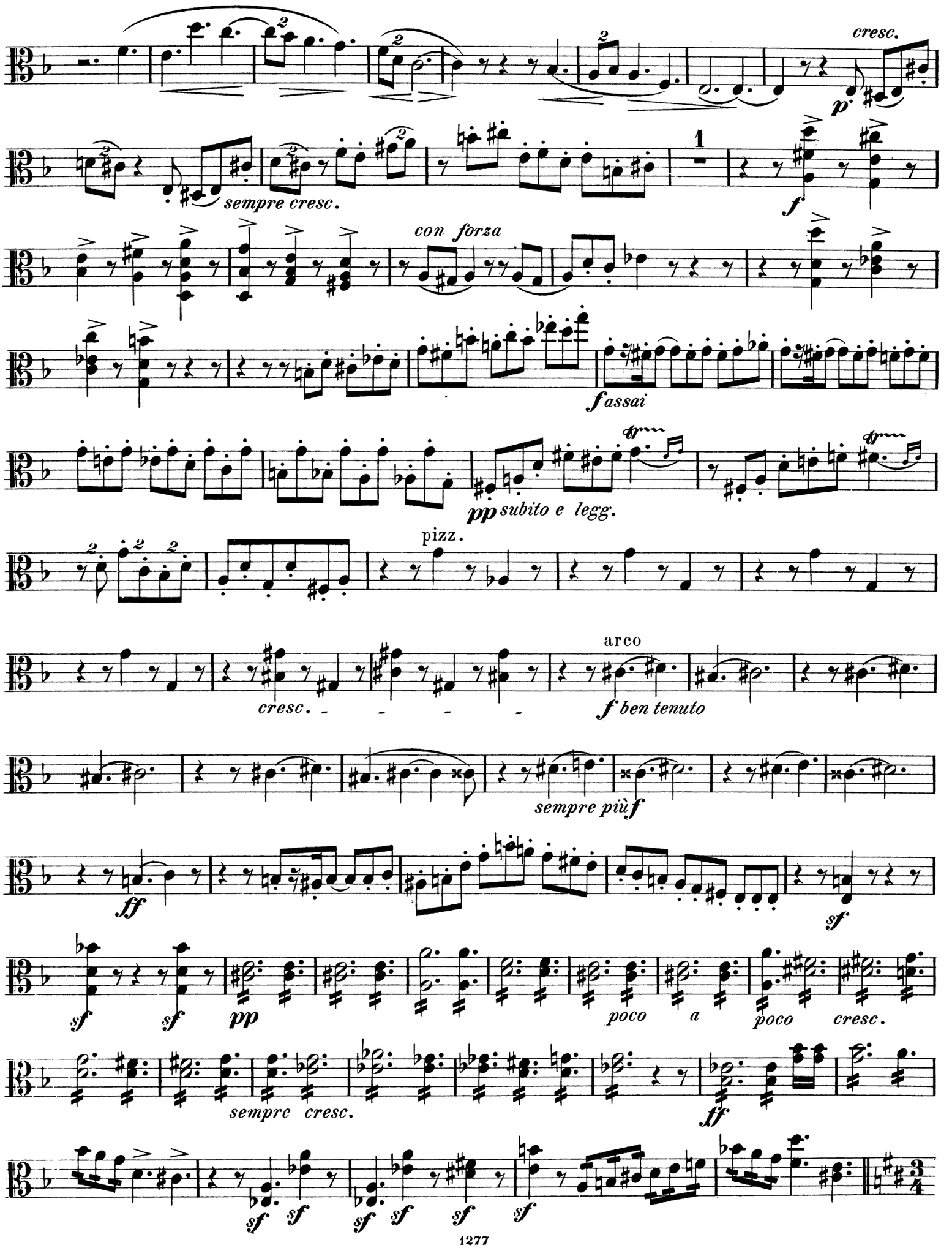
cresc.
p
sempre cresc.
1
f
con forza
fassai
pp subito e legg.
pizz.
arco
cresc.
f ben tenuto
sempre più f
ff
sf
pp
poco
a
poco
cresc.
sempre cresc.
ff

Viola.

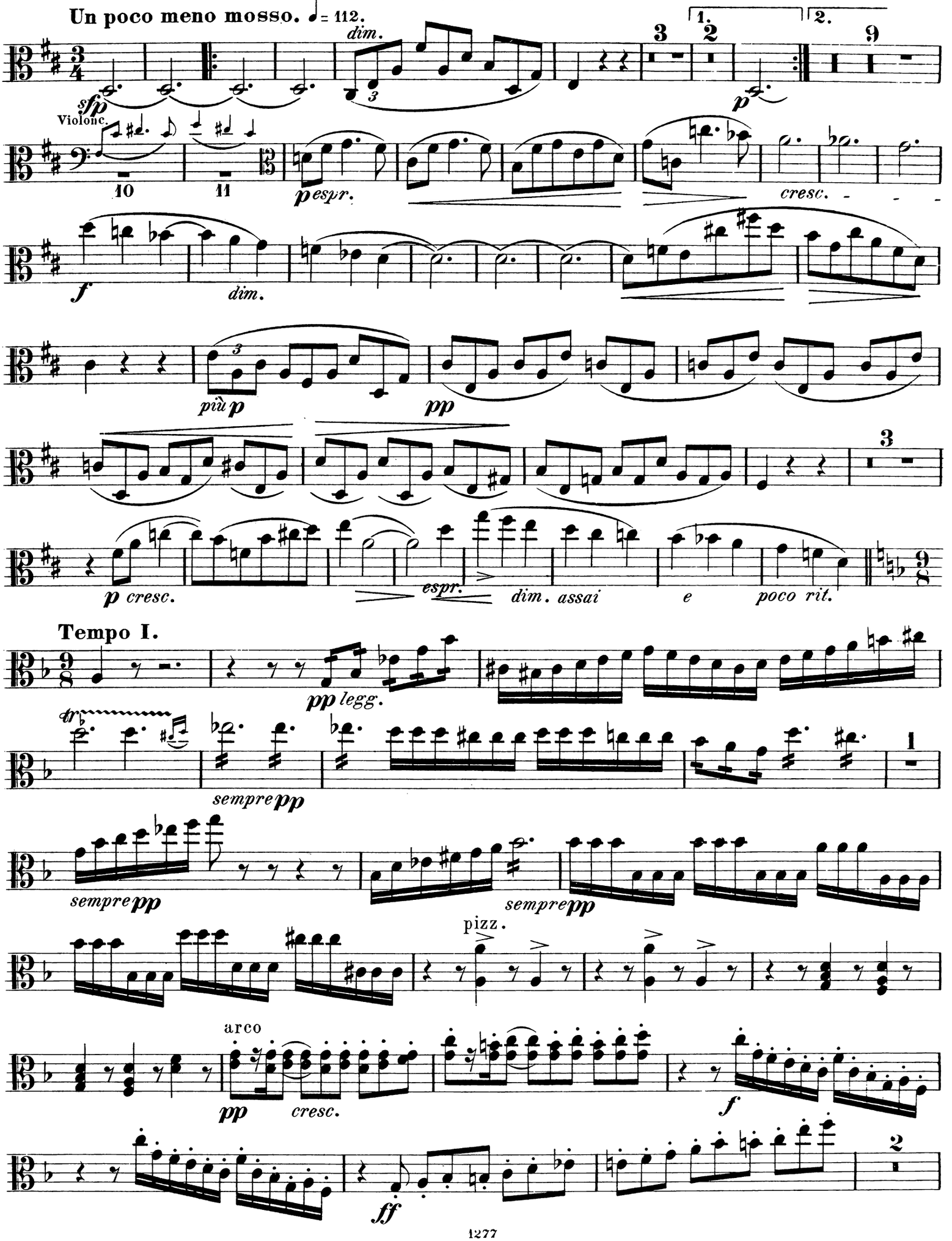
Un poco meno mosso. ♩= 112.
dim.
1.
2.
sfp
p
Violonc.
pespr.
cresc.
f
dim.
più p
pp
p cresc.
espr.
dim. assai
e
poco rit.
Tempo I.
pp legg.
tr
sempre pp
pizz.
arco
pp
cresc.
f
ff

Viola.

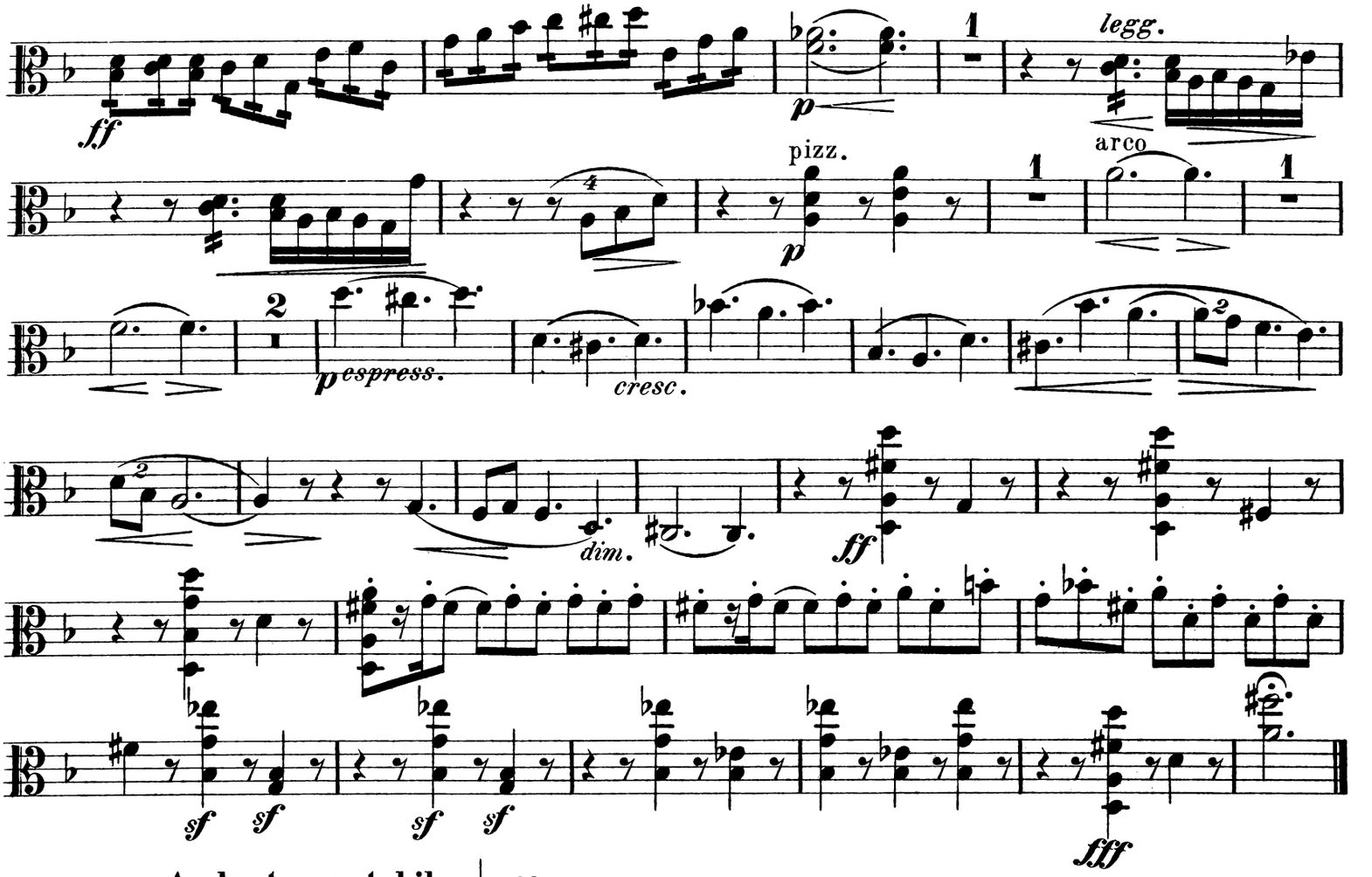

Andante cantabile. ♩ = 63.

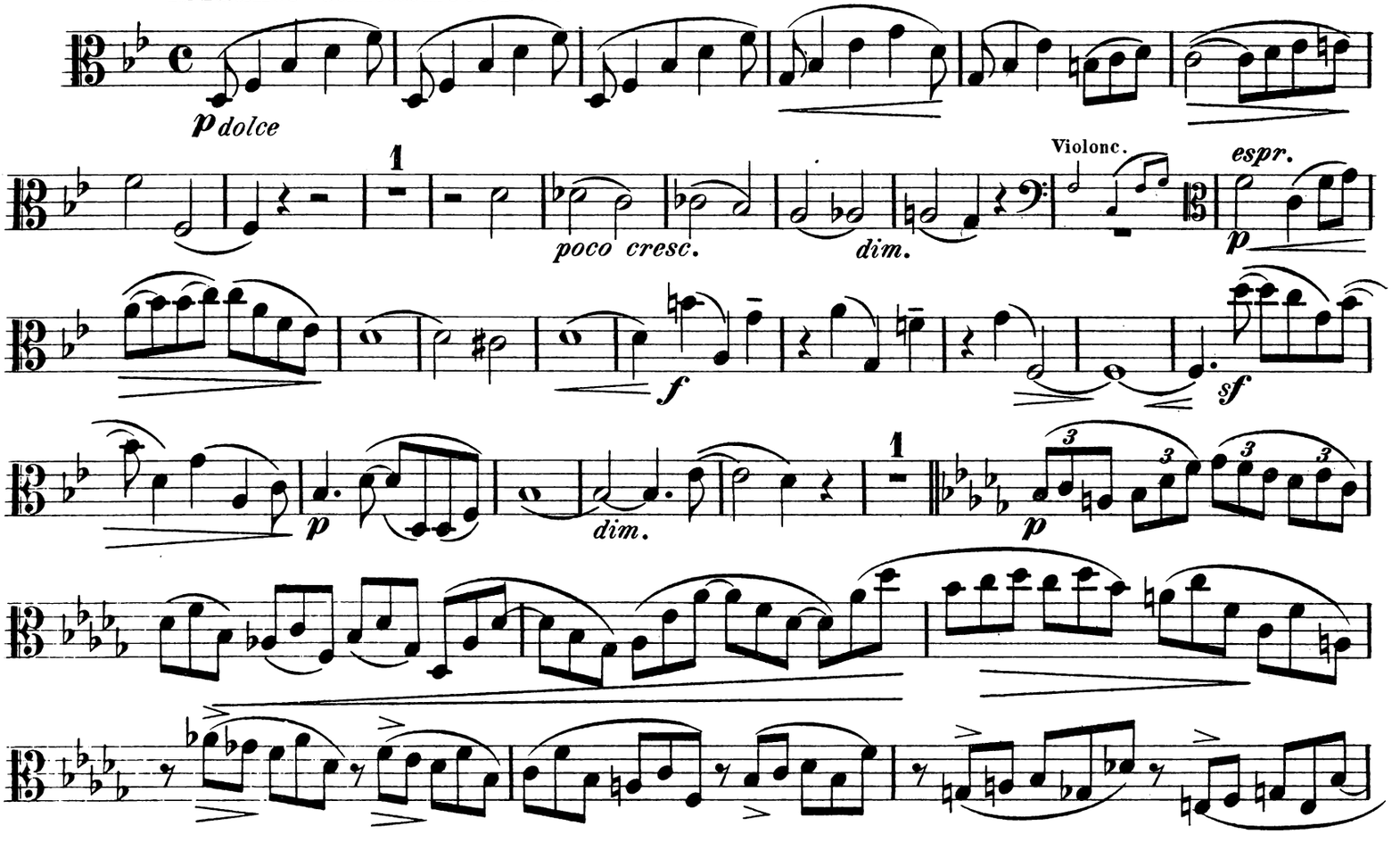

Viola.

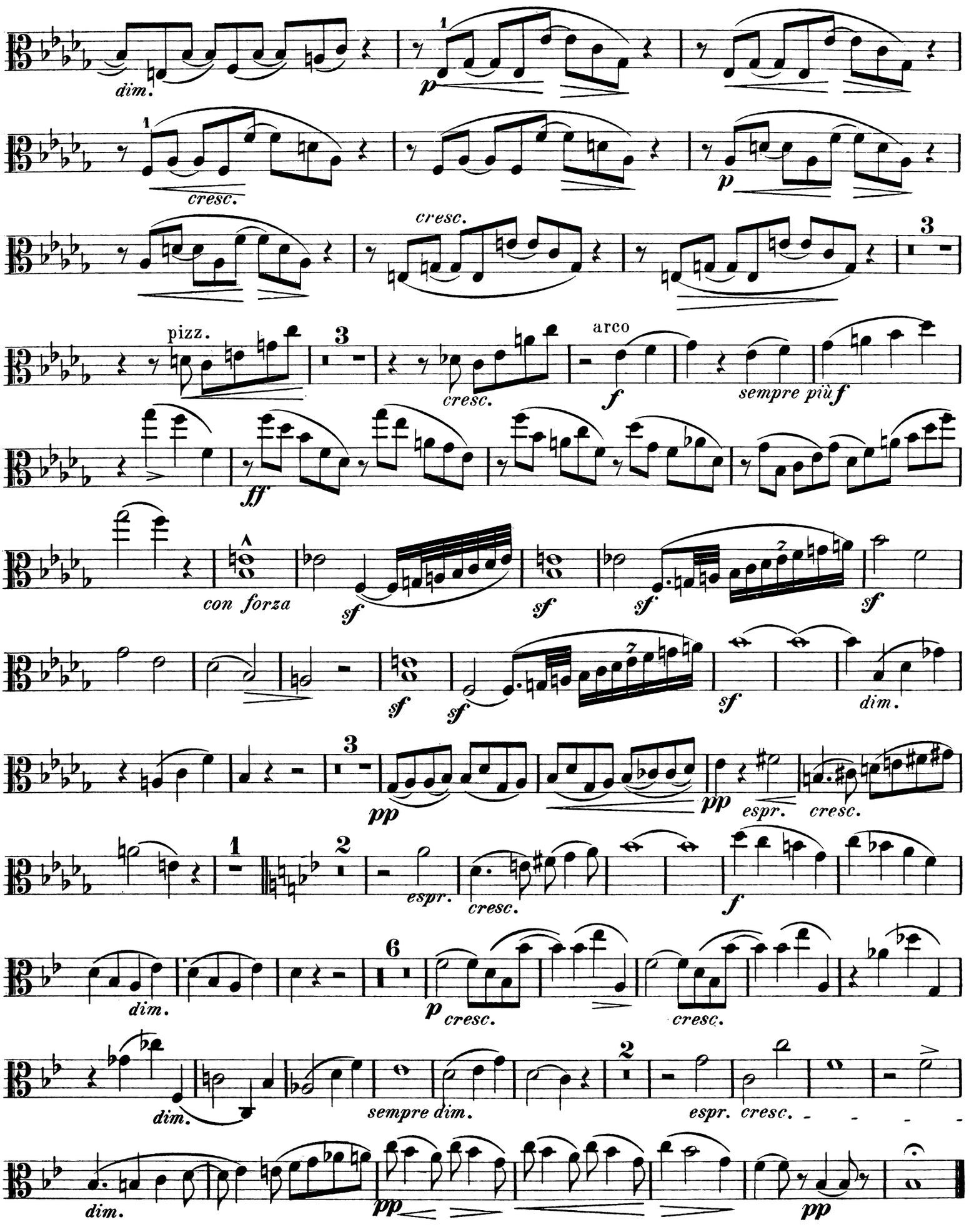
dim.
p
cresc.
p
cresc.
3
pizz.
3
cresc.
arco
f
sempre più f
ff
con forza
sf
sf
sf
sf
sf
sf
dim.
3
pp
pp
espr.
cresc.
1
2
espr.
cresc.
f
dim.
6
p
cresc.
cresc.
dim.
sempre dim.
2
espr.
cresc.
dim.
pp
pp

Viola.

Tema con Variazioni.

Allegro moderato e pesante. ♩= 92.

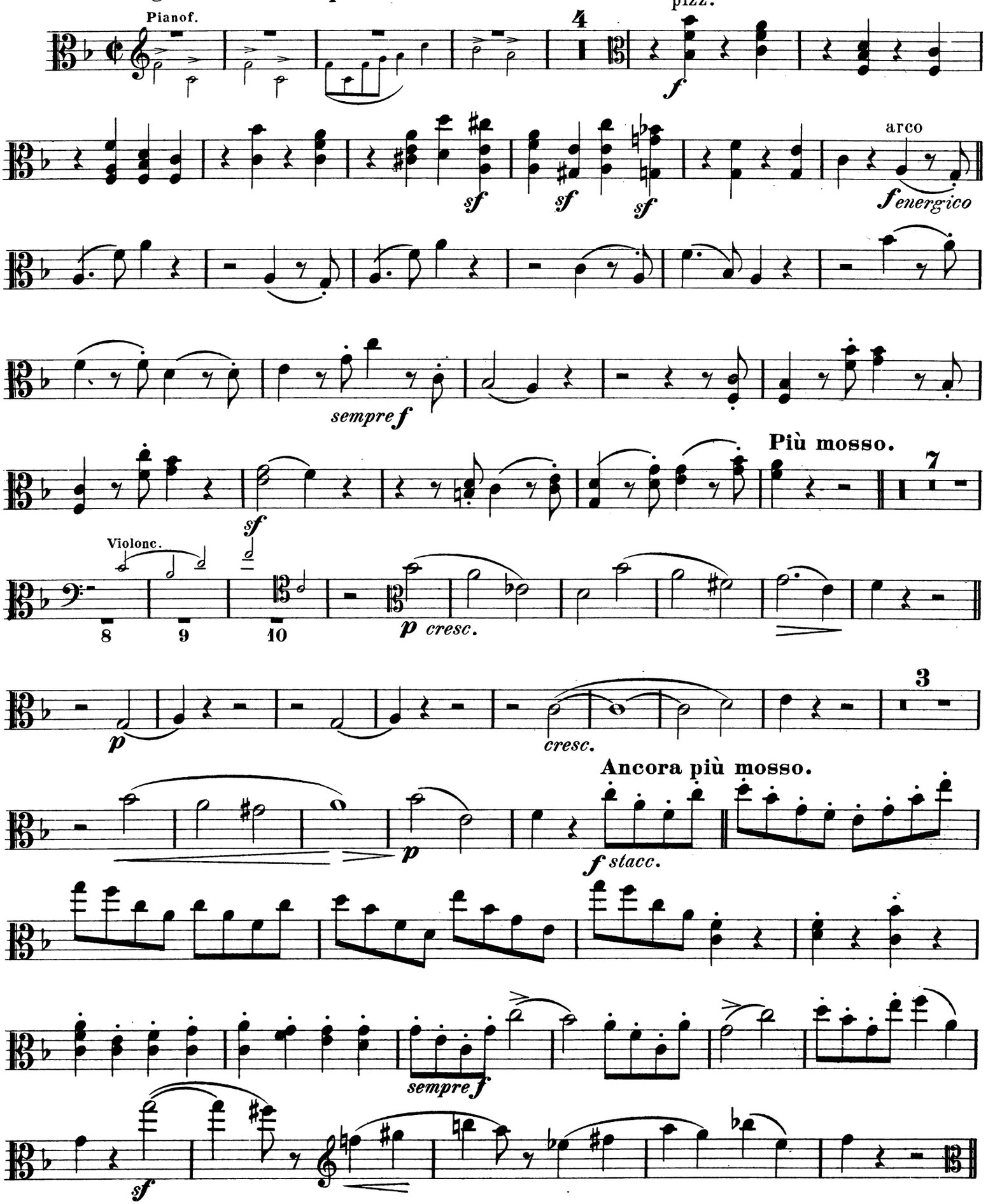

Viola.

Un poco più sostenuto e molto energico.

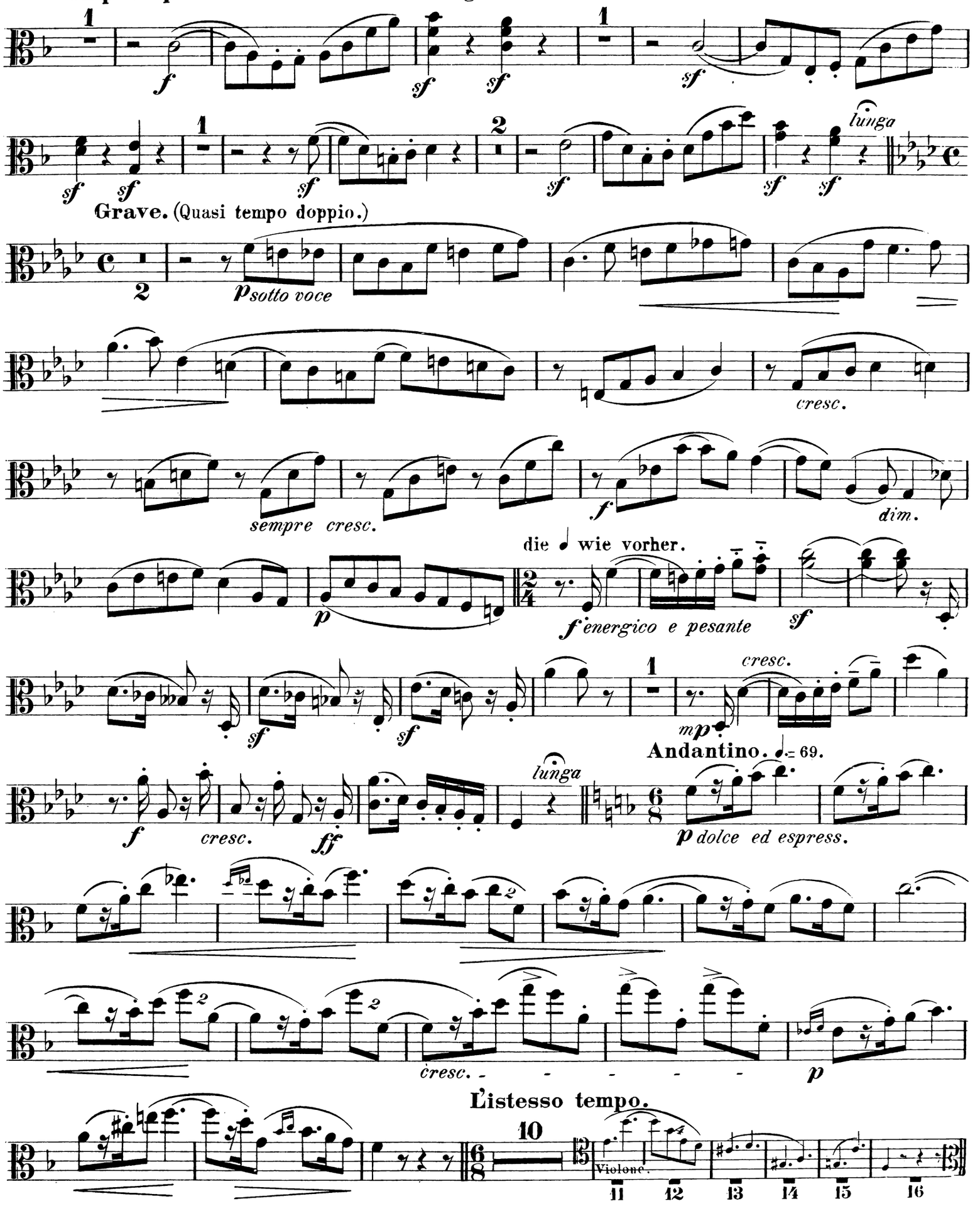

Viola.

Allegretto scherzando ma ben misurato. (♩. = 92.)

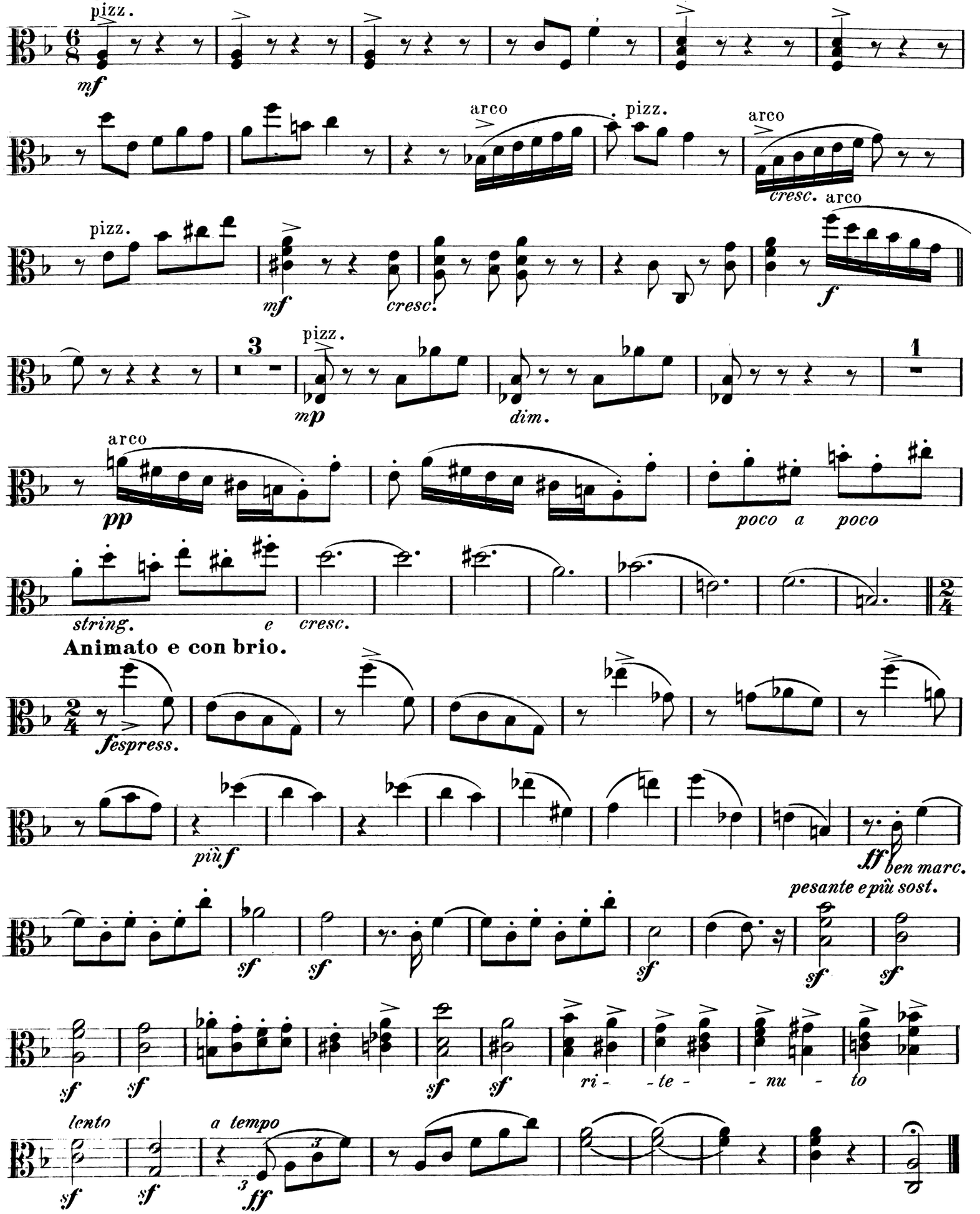

QUARTETT.
No. 3.

Violoncell.

Allegro tranquillo. ♩ = 144.

Fr. Gernsheim, Op. 47.

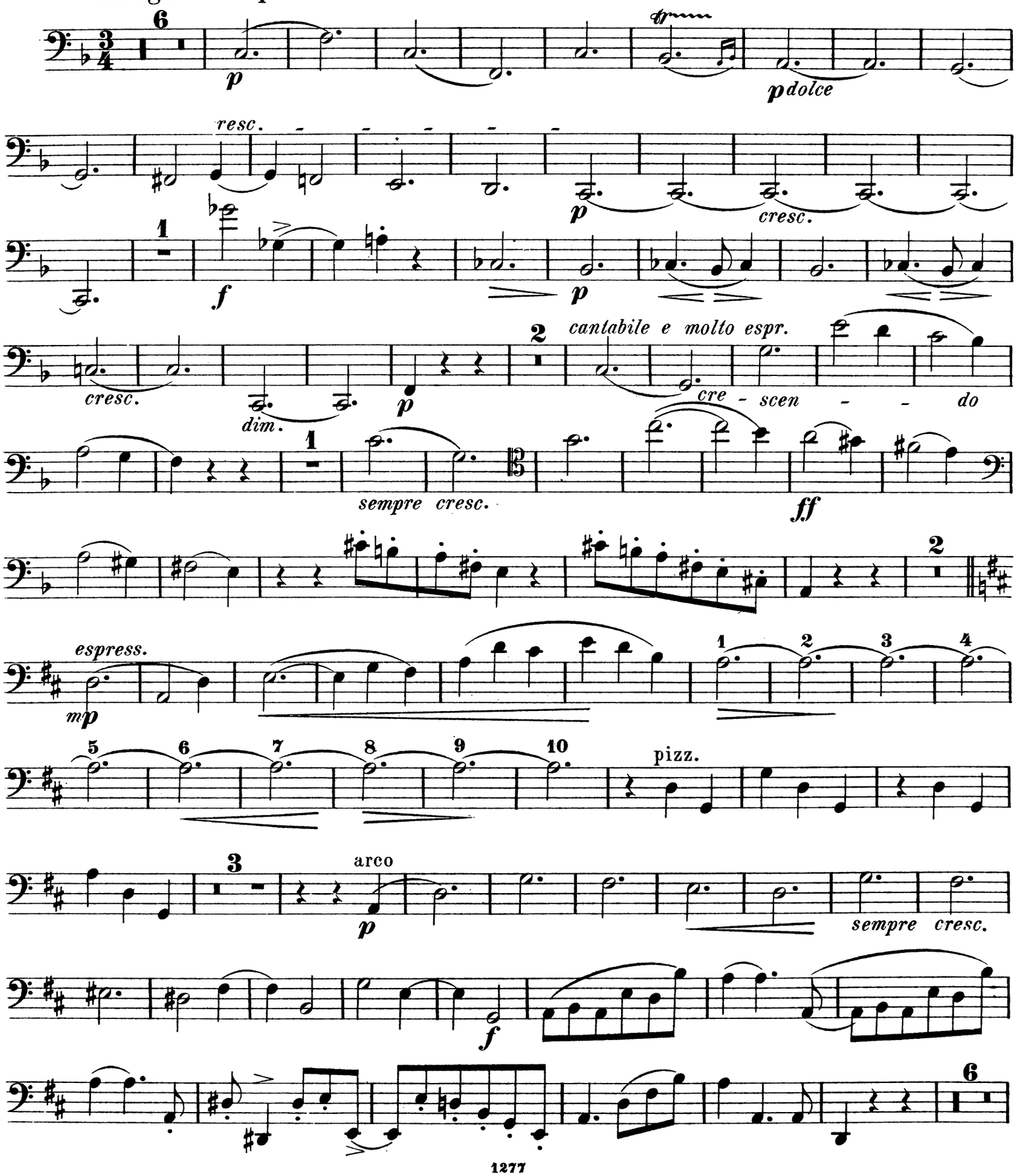

Violoncell.

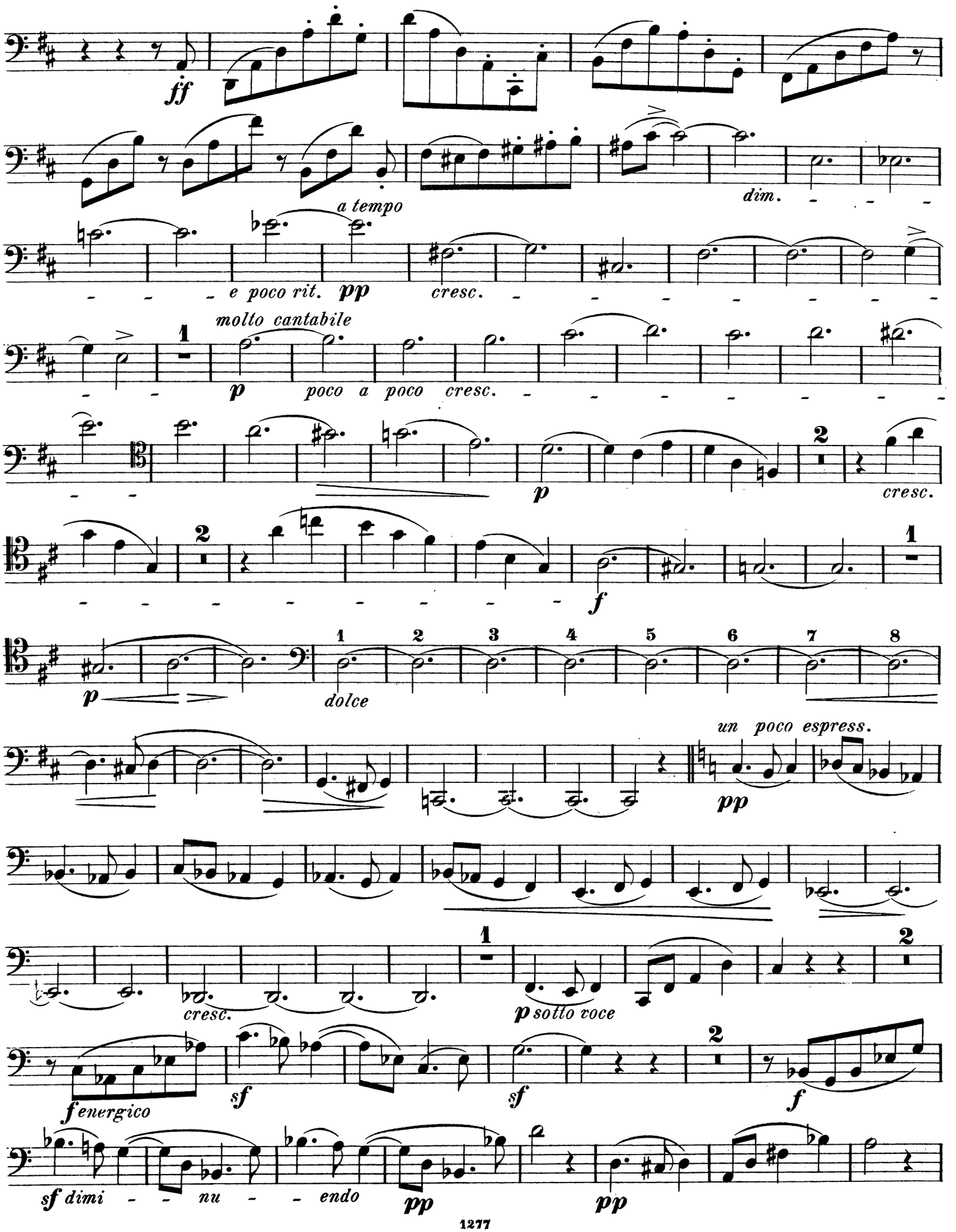
ff
a tempo
dim.
e poco rit.
pp
cresc.
molto cantabile
p
poco a poco cresc.
cresc.
f
dolce
un poco espress.
pp
cresc.
p sotto voce
f energico
sf
sf
f
sf dimi - - nu - - endo
pp
pp

Violoncell.

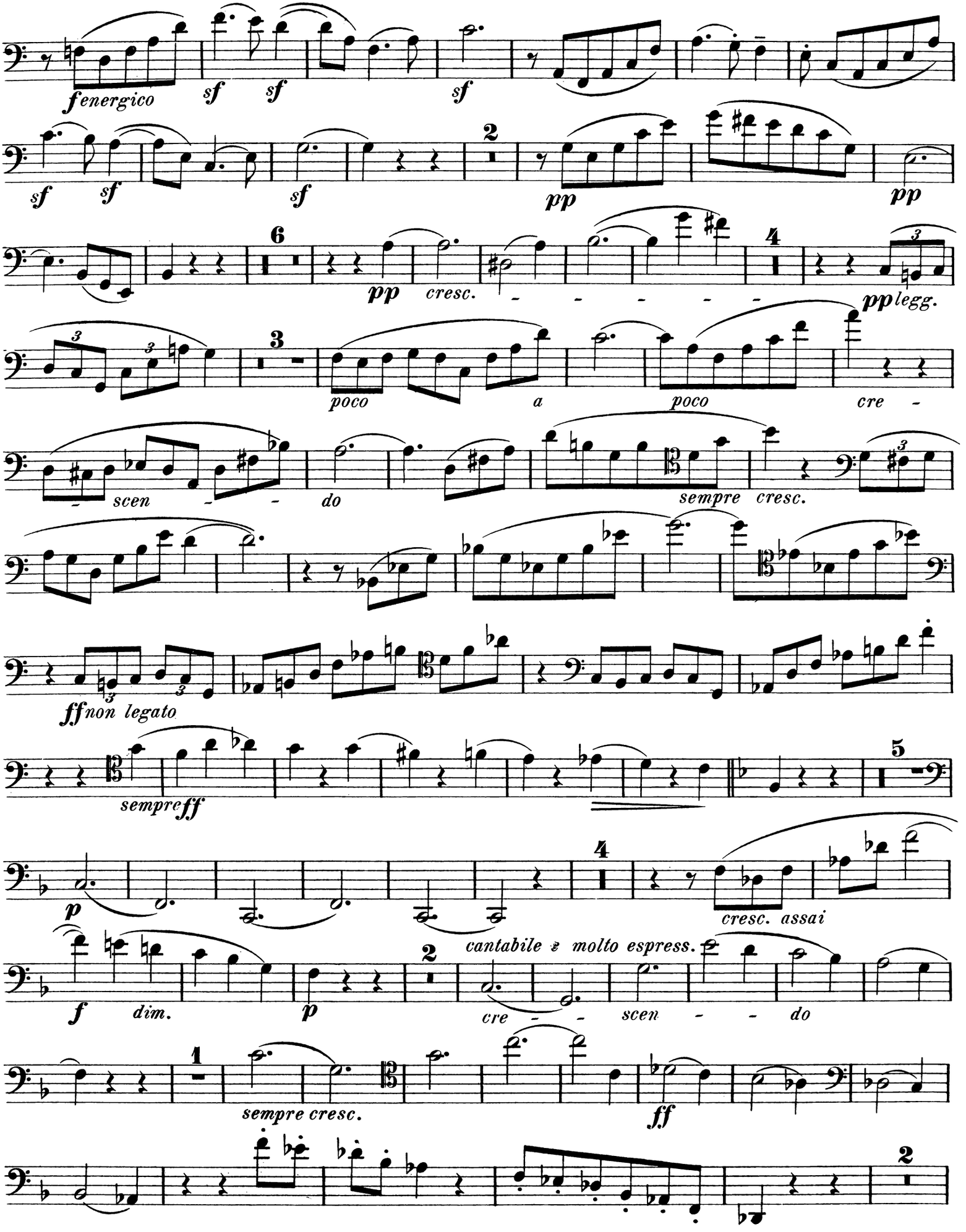
fenergico
sf
sf
sf
sf
sf
sf
pp
pp
pp
cresc.
pp legg.
poco
a
poco
cre -
scen
do
sempre cresc.
ffnon legato
sempreff
p
cresc. assai
f
dim.
p
cantabile e molto espress.
cre - -
scen - - do
sempre cresc.
ff

Violoncell.

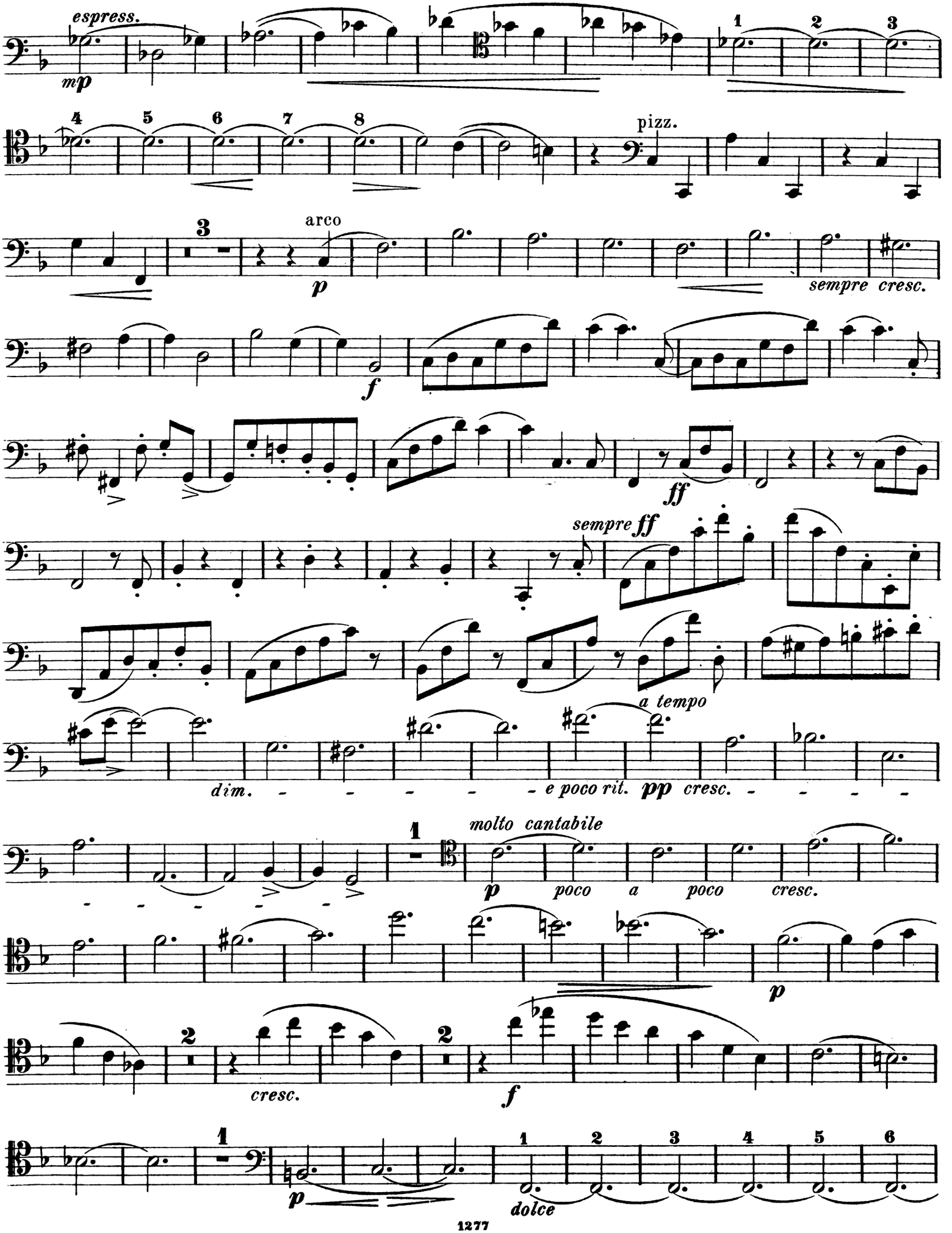
espress.
mp
1
2
3
4
5
6
7
8
pizz.
arco
3
p
sempre cresc.
f
ff
sempre ff
a tempo
dim.
e poco rit.
pp
cresc.
molto cantabile
p
poco a poco cresc.
p
2
cresc.
2
f
1
p
1
2
3
4
5
6
dolce

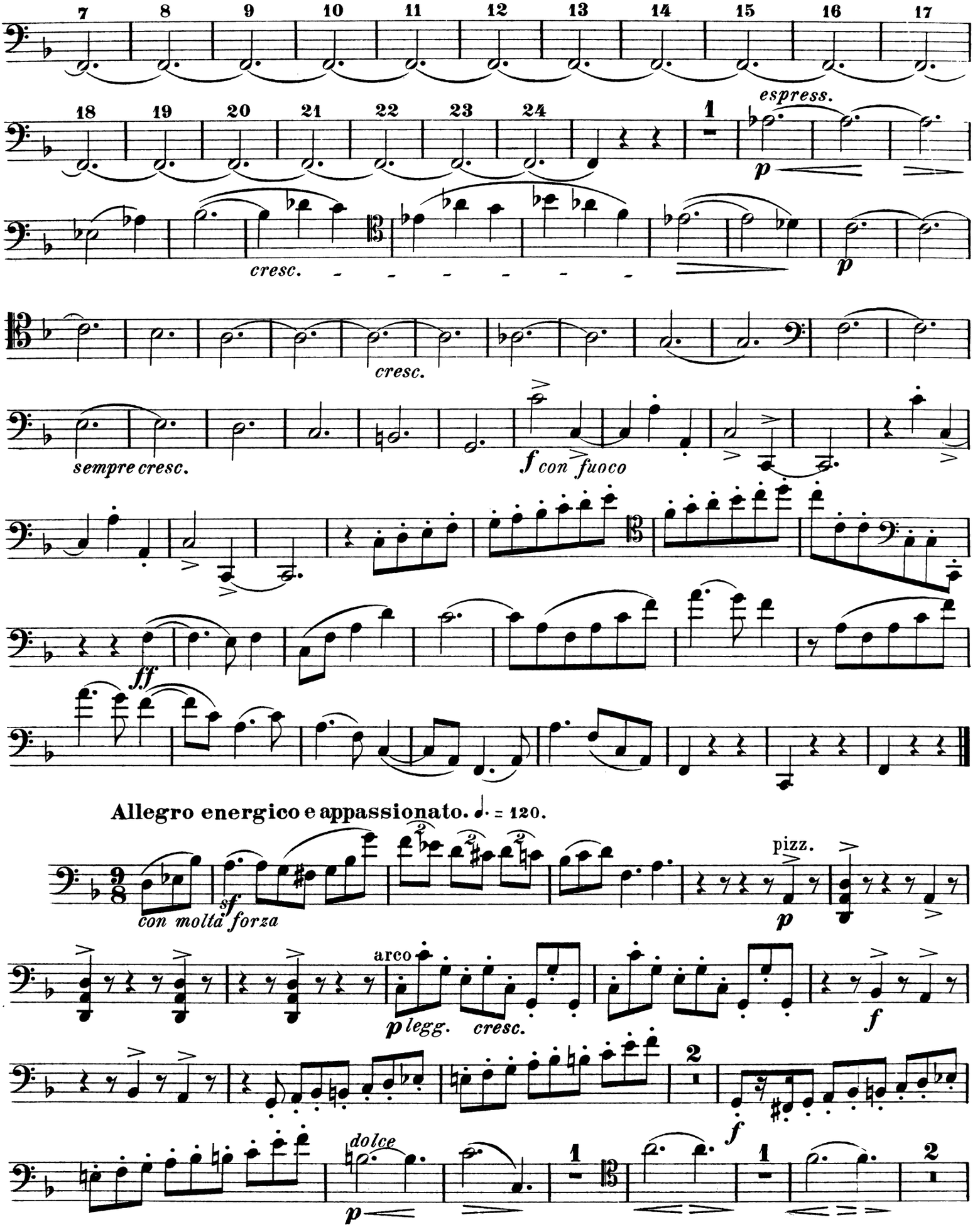
7 8 9 10 11 12 13 14 15 16 17
18 19 20 21 22 23 24
espress.
p
cresc.
cresc.
sempre cresc.
f con fuoco
ff
Allegro energico e appassionato. ♩. = 120.
con molta forza
sf
pizz.
p
arco
p legg.
cresc.
f
2
f
dolce
p
1
1
2

Violoncell.

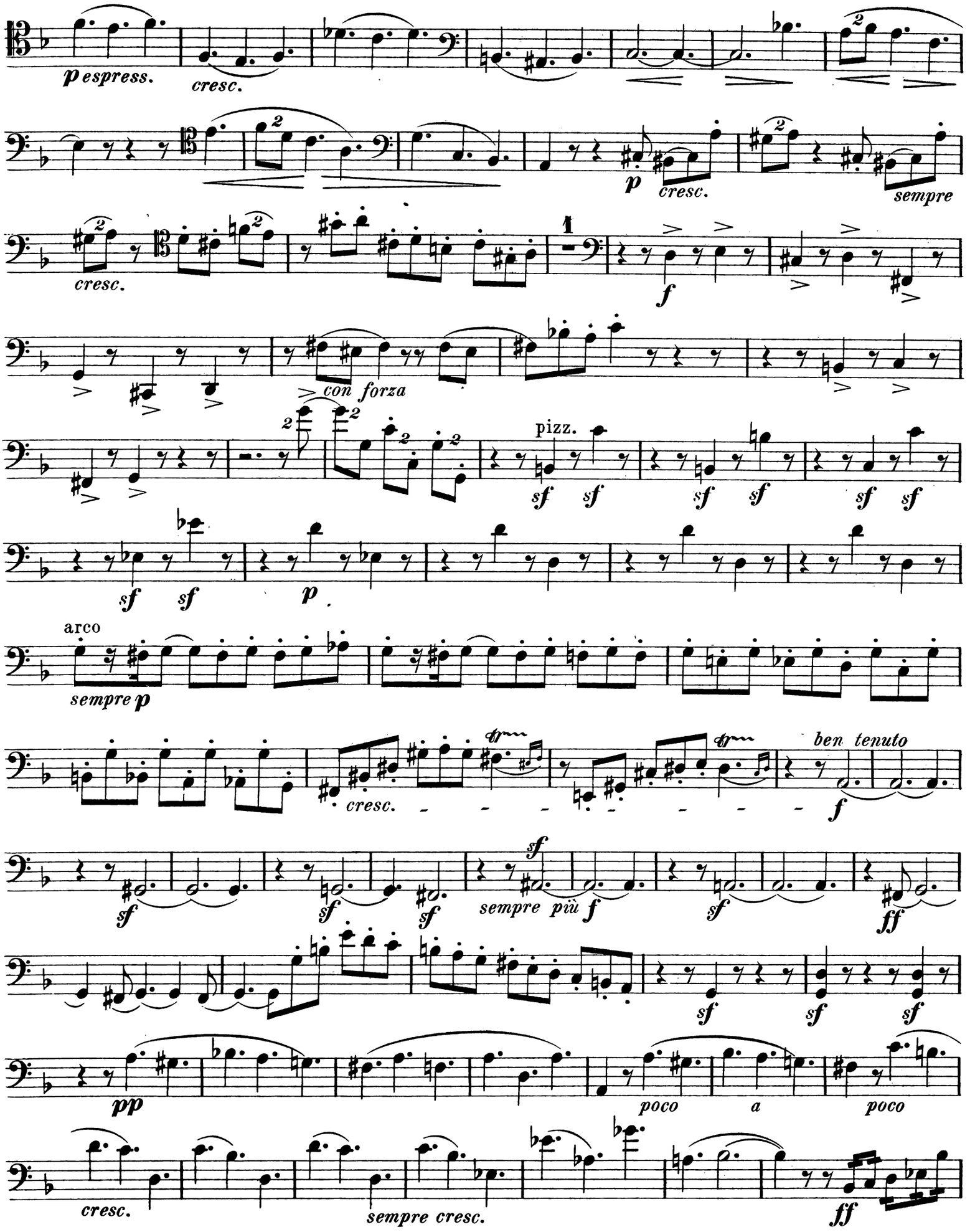
p espress.
cresc.
p
cresc.
sempre
cresc.
f
con forza
pizz.
sf
arco
sempre p
cresc.
ben tenuto
f
sempre più f
ff
pp
poco a poco
cresc.
sempre cresc.
ff

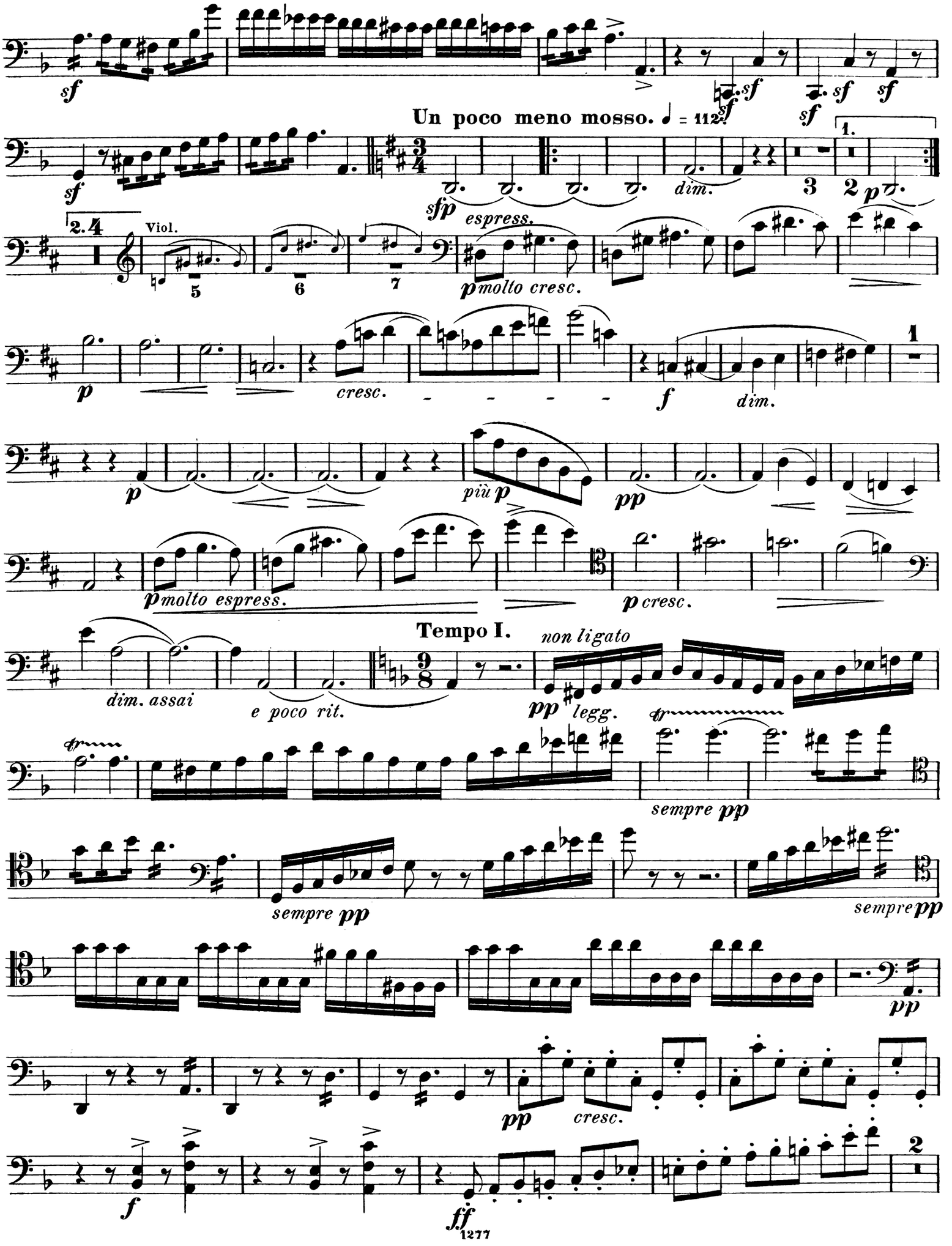
Un poco meno mosso. ♩ = 112
espress.
Viol.
molto cresc.
cresc.
dim.
più p
molto espress.
cresc.
Tempo I.
non ligato
dim. assai
e poco rit.
legg.
sempre pp
sempre pp
sempre pp
cresc.

Violoncell.

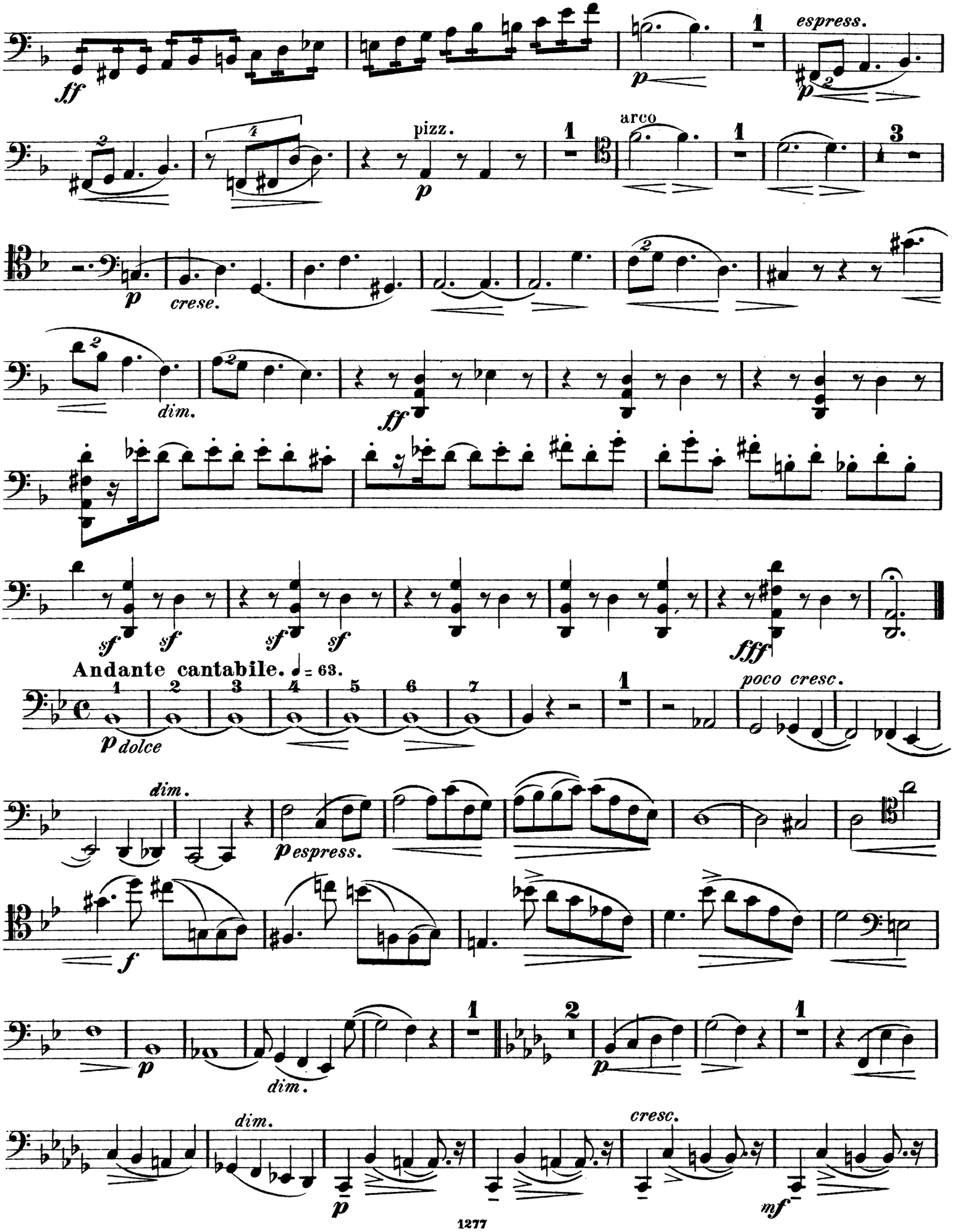
espress.
pizz.
arco
crese.
dim.
Andante cantabile. ♩ = 63.
poco cresc.
dolce
espress.
cresc.

Violoncell.

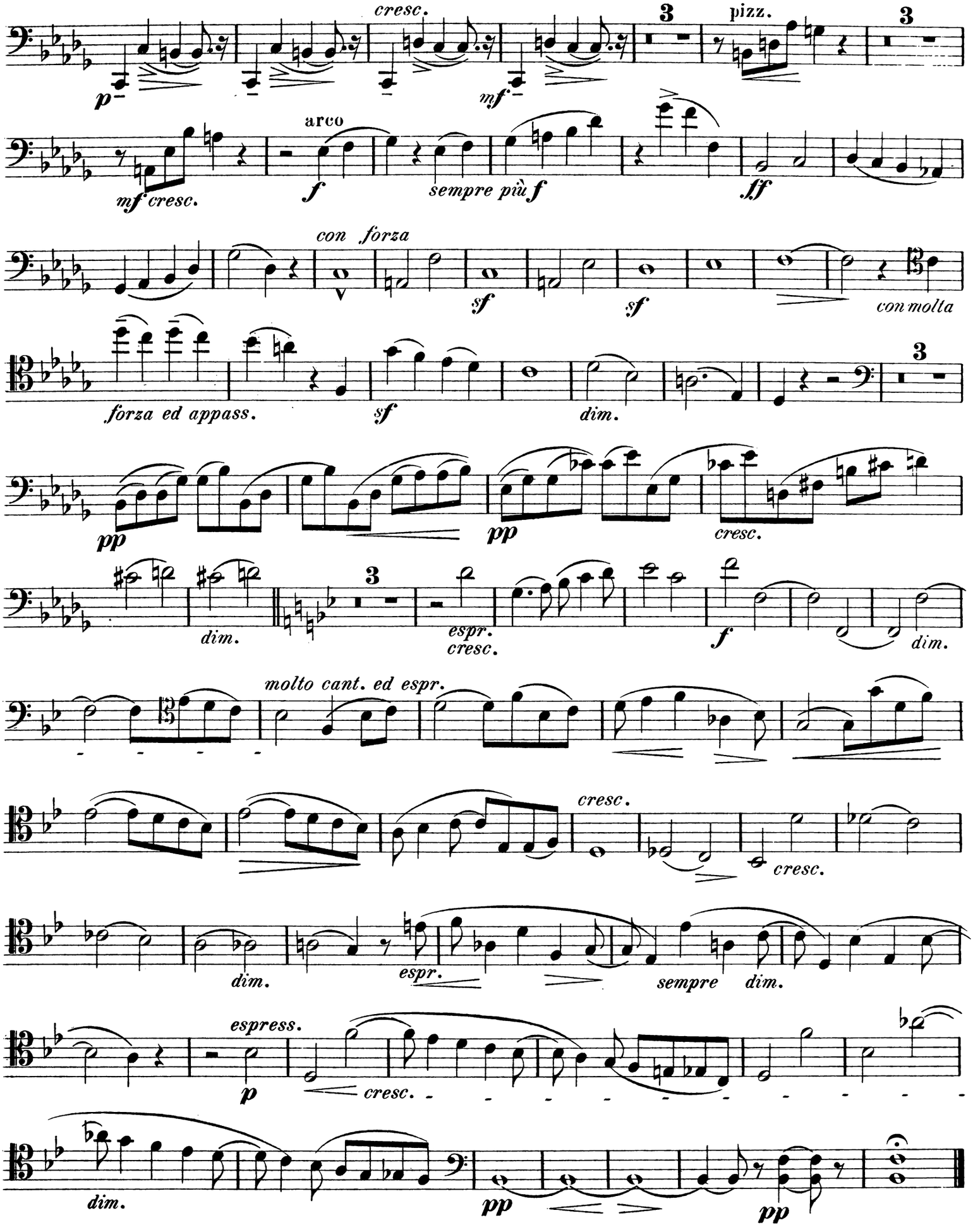
cresc.
3
pizz.
3
p
mf
mf cresc.
arco
f
sempre più f
ff
con forza
sf
sf
con molta
forza ed appass.
sf
dim.
3
pp
pp
cresc.
dim.
3
espr.
cresc.
f
dim.
molto cant. ed espr.
cresc.
cresc.
dim.
espr.
sempre
dim.
espress.
p
cresc.
dim.
pp
pp

Violoncell.

Tema con Variazioni.

Allegro moderato e pesante. ♩= 92.

Pianof.

4

pizz.

f

arco

sf *sf* *sf*

f energico

sempre f

Più mosso.

5

Viol.

6

7

sf

p espr.

cresc.

p

cresc.

3

Ancora più mosso.

p

pizz.

f

1

arco

sempre f

1

Un poco più sostenuto ed energico.

1

f

sf *sf*

1

sf

sf *sf*

sf

sf

1

sf

sf *sf*

lunga

Grave. (Quasi tempo doppio.)

3

p sotto voce

cresc.

sempre cresc.

f

dim.

p

Violoncell.

(die ♩ wie vorher.)

f energico e pesante *sf* *sf* *sf* *sf*

2

mf *cresc.* *f* *cresc.* *lunga*

Andantino. ♩= 69

14 Viola 15 16

L'istesso tempo. *ff*

molto dol. ed espress.

cresc. *dim.*

Allegretto scherzando ma ben misurato. ♩= 92.

pizz. *mf*

arco pizz. arco pizz.

cresc.

arco

mf *cresc.* *f* *f* *poco a*

poco *dim.* pizz. *sempre dim.*

poco a poco string. 3

3 **Animato e con brio.**

arco *p* *cresc.* *f*

più f *ff ben marcato*

sf *sf* *sf* *pesante e più sostenuto*

sf *sf* *sf* *sf* *sf*

lento

sf *ri - -te - nu - to* *sf* *sf* *ff a tempo*