

# Missa in C

## Kyrie

*Andante*

Johann Baptist Vanhal

Timpani

17

25

61

90

97

106

114

120

# Gloria

*Allegro*

21

27

50

56

70

78

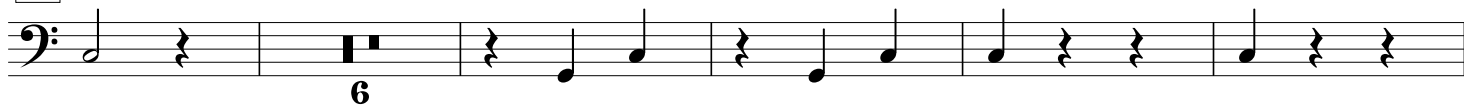

89

*Quoniam*

*Allegro*

Laudamus / Domine Deus tacet

10

19

32

80

107

**Cum Sancto**

*Adagio*

7

**Allegro**

66

109

122

144

# Credo

*Allegro*

8

17

60

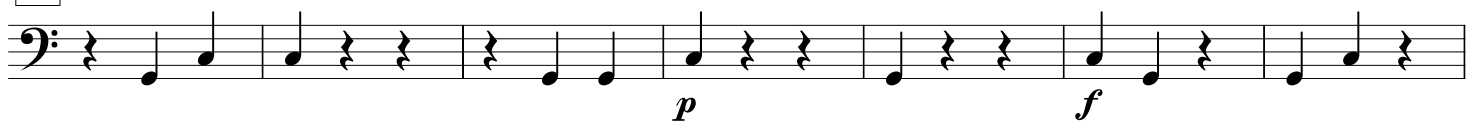

67

74

86

93

100

106

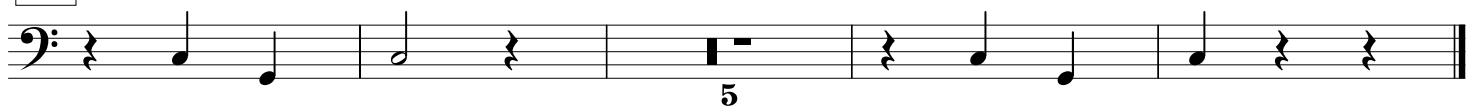

**Et incarnatus est tacet**

# Et resurrexit

*Allegro*

*f*

7

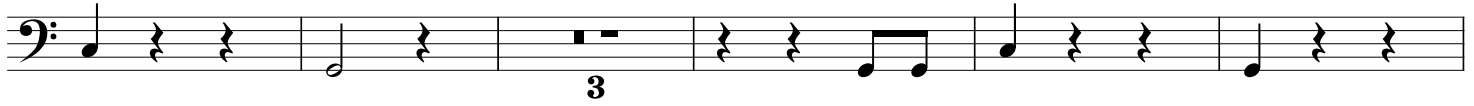

15

26

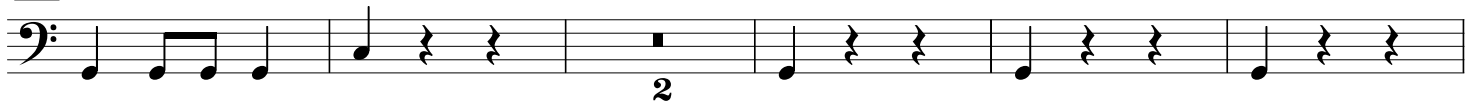

33

64

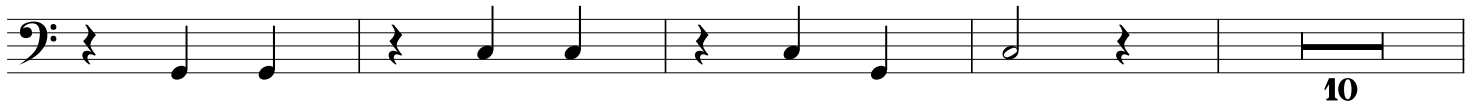

78

84

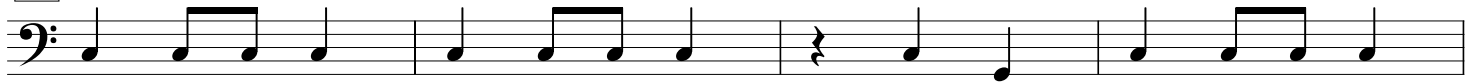

88

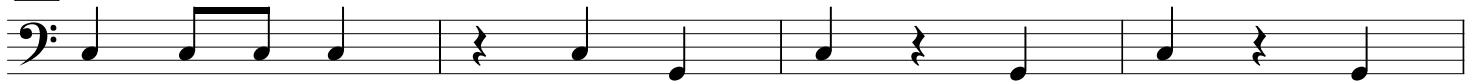

92

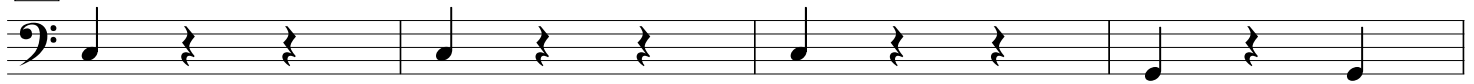

96

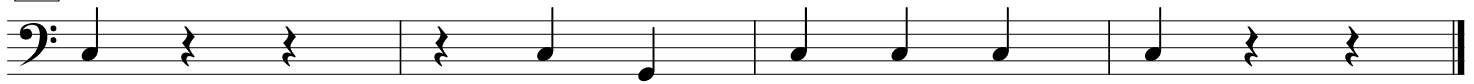

# 6 Sanctus

*Adagio*

## *Pleni sunt*

*Allegro*

6

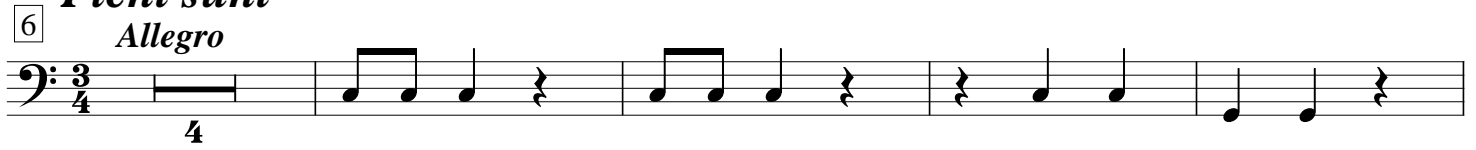

14

33

42

51

# Agnus Dei

*Andante*

*Allegro*

Benedictus tacet  
Osanna ut Pleni sunt

216

259

272

294

