

EVE'S LAMENTATION,

SUNG BY

Miss Stephens

in the

Oratorio of the Intercession.

THE POETRY BY MILTON,

The Music by

M. P. KING.

Price 2/-

LONDON,

Published by PRESTON, 71, Dean Street, Soho.

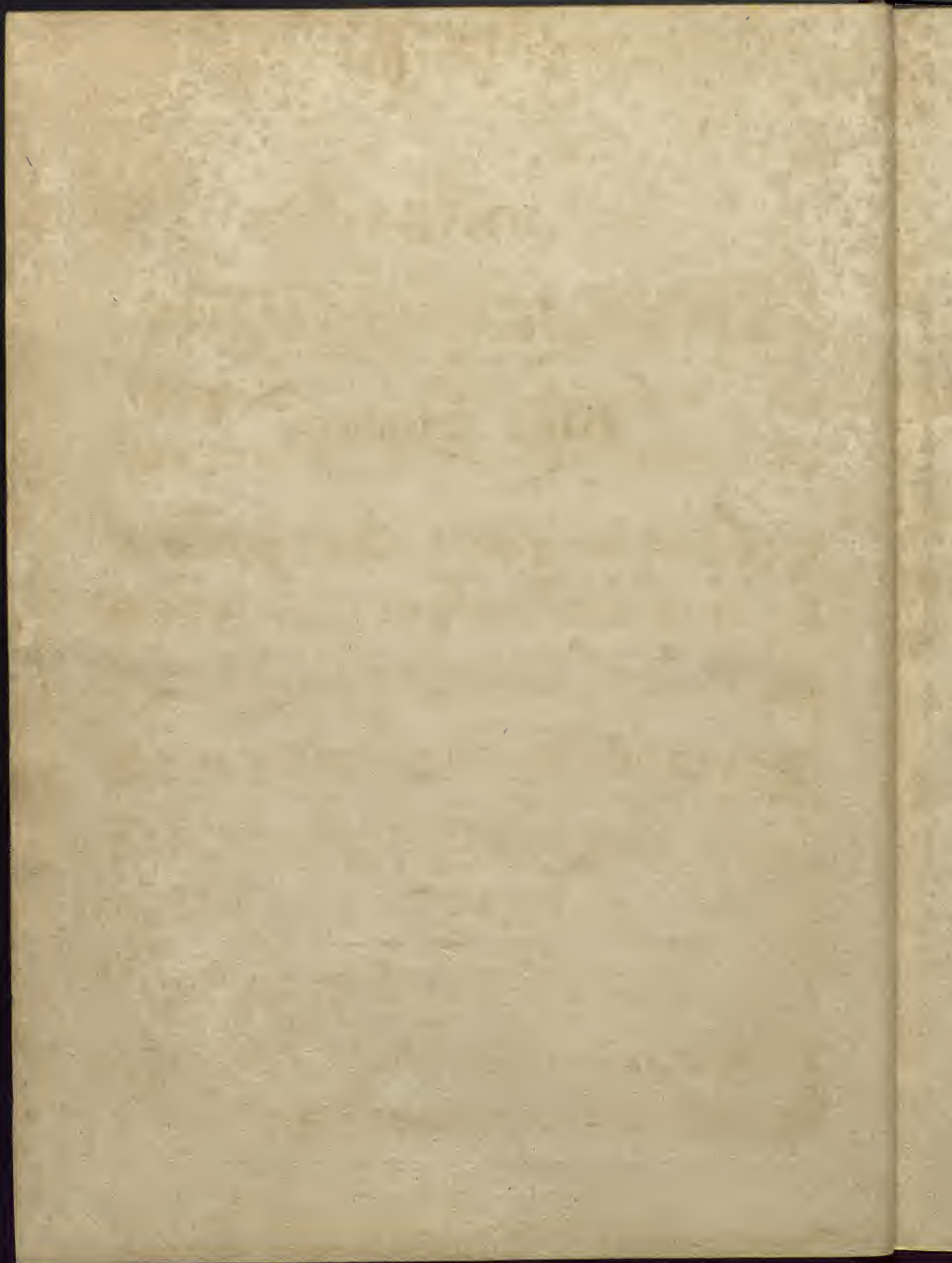

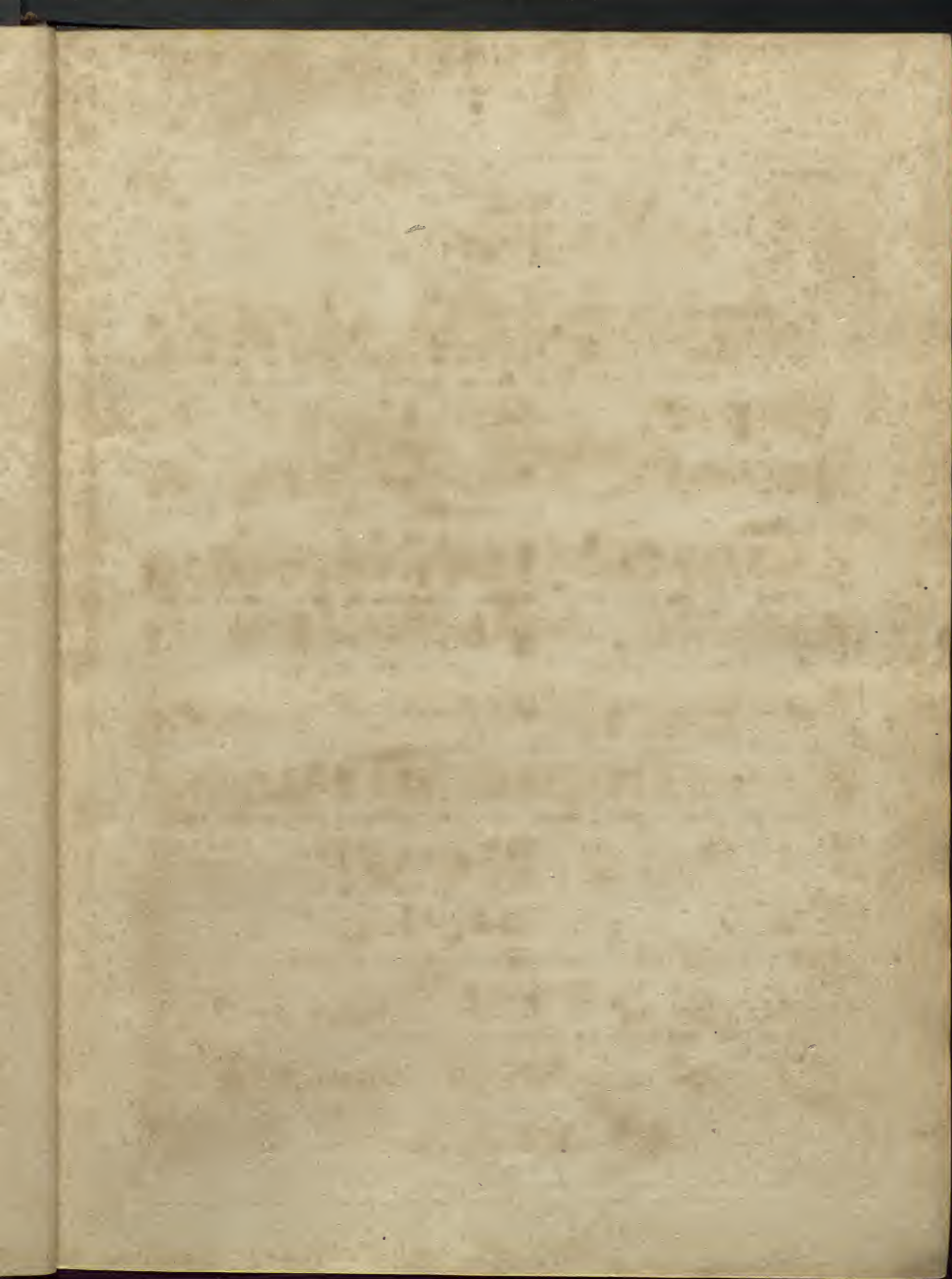

RECITATIVE.

Maestoso

The great Archangel now to Pa-radise descended and his coming thus declared

Andante

ADAM to remove thee I am come and send thee from the gar-den forth to till the

Affettuoso

ground whence thou wast taken fit-ter soil Heart-struck with chilling sor-row ADAM

ad lib:

stood while EVE who all had heard thus made la-ment

Orc's Lamentation

Sung by

MISS STEPHENS & MISS WILKINSON.

(Metronome $\text{♩} = 100$)

VOCE

PIANO
FORTE
ORGANO

Andante Affettuoso

Must I leave thee, must I leave thee,

The second system continues the vocal line with the lyrics 'Must I leave thee, must I leave thee,'. The piano accompaniment features dynamics *f*, *p*, and *p*. The organ accompaniment continues with a steady accompaniment.

must I leave thee Pa...ra...dise, Thus

The third system continues the vocal line with the lyrics 'must I leave thee Pa...ra...dise, Thus'. The piano accompaniment features dynamics *Cres*, *p*, *p*, *dolce*, and *p*. The organ accompaniment continues with a steady accompaniment.

leave thee leave thee na.....tive soil these hap... py hap..... py

sf sf sf p rf p

walks these walks and shades..... yet must I leave thee must I

p p

leave thee must I leave thee Pa...ra...dise.

Cres dim p dolce hr

O Flowrs that never will in o.....ther climate grow who now shall

sf sf rf

rear ye to the Sun from thee from thee how shall I

mf *p* *Cres.* *f* *f p* *sf*

part.... how shall I part..... yet must I leave thee.

p *sf*

must I leave thee must I leave thee Pa...ra...dise.....

p *mf* *Cres.* *sf*

..... must leave thee Pa...ra...dise

mf *Cres.*

