Homage a J.Pernambuco

J.Pernambuco "Sons de carrilhões" double
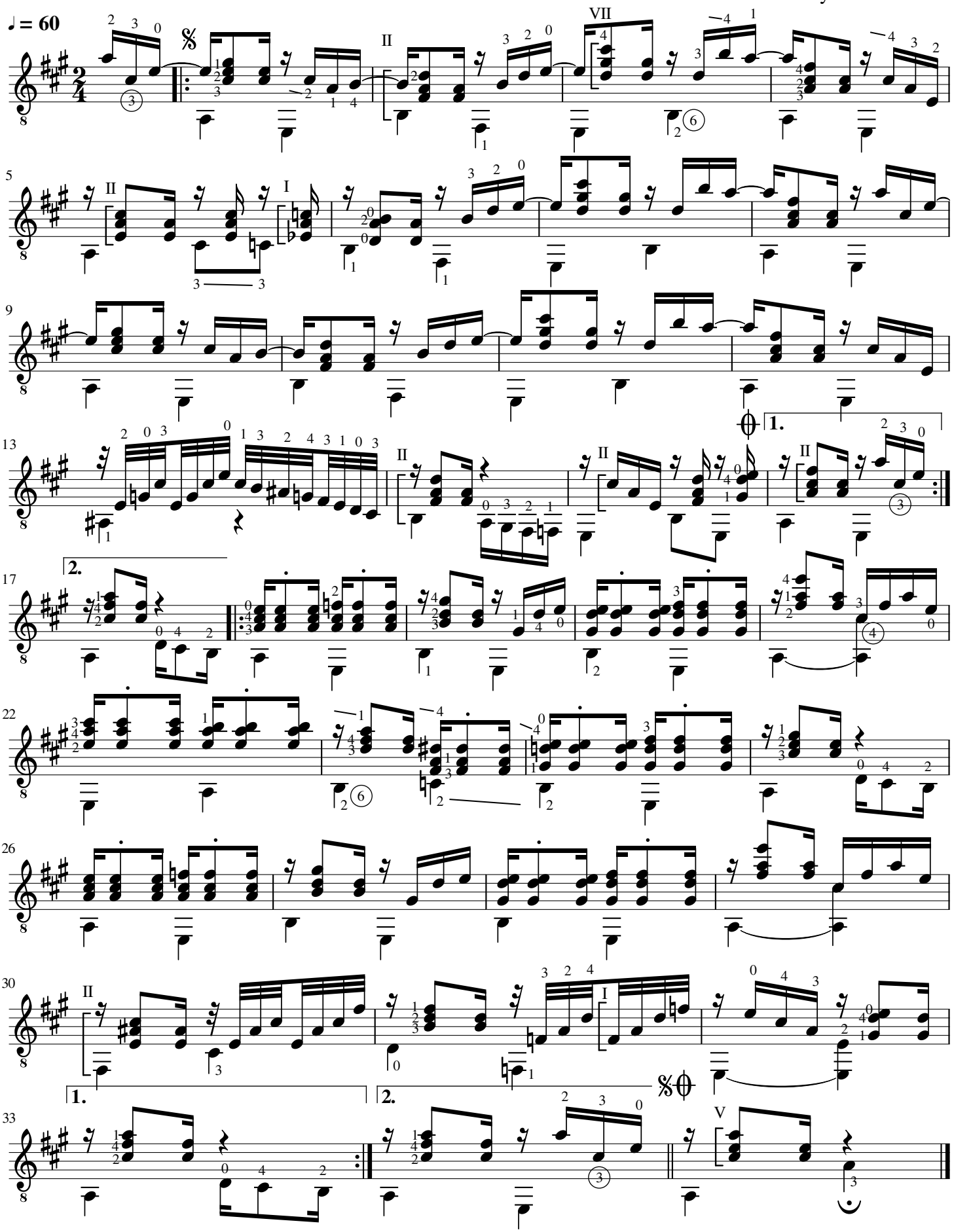
by M.Ludenhoff