

SELECTION FROM *Stabat Mater*

P. 77

Arranged for Recorders by R. D. Tennent

Giovanni Battista Pergolesi (1710–1736)

Stabat mater dolorosa

Bass Recorder

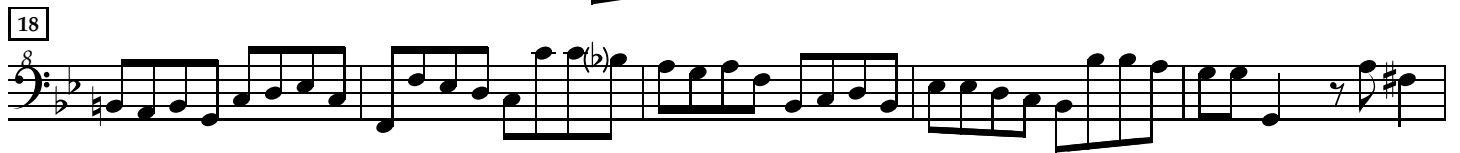
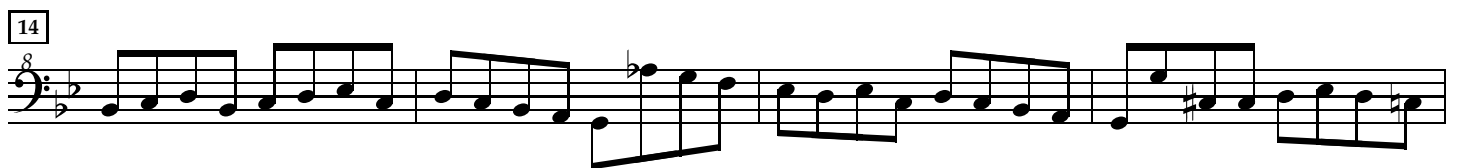
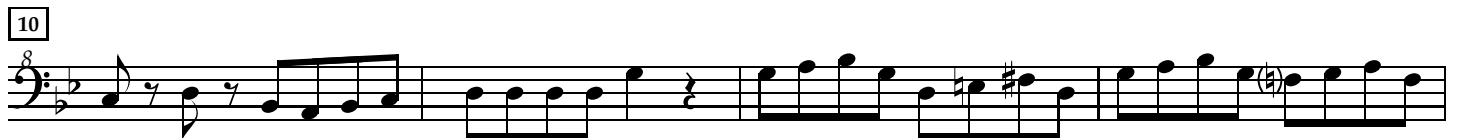

Quae maerebat et dolebat

10

19

29

38

47

56

66

76

86

95

Eleventh musical staff, measures 95-100. Dynamics *mp* and *mf* are indicated. Ends with a double bar line.

Fac, ut ardeat cor meum

8

15

24

31

37

44

53

59

66

2

75

82

88

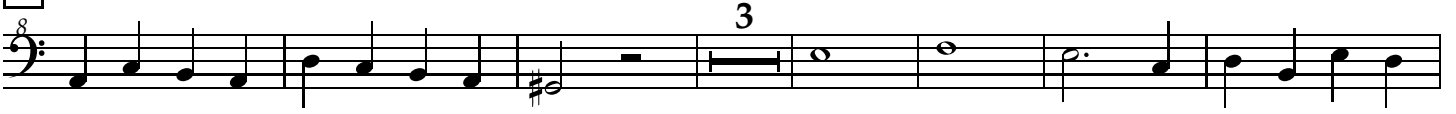

98

104

111

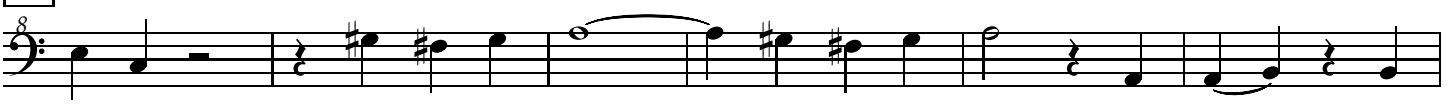

117

125

131

138

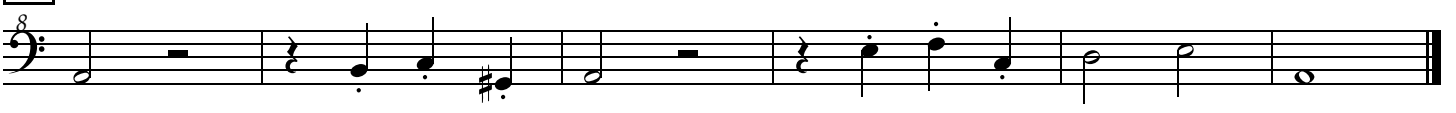

Inflammatu8 et accenu8

Amen

6

12

20

26

32

38

44

52

59

66

6

77

85

91

97

103

109

117

124
