

SELECTION FROM *Stabat Mater*

P. 77

Arranged for Recorders by R. D. Tennent

Giovanni Battista Pergolesi (1710–1736)

Stabat mater dolorosa

Alto Recorder

Grave

6

10

16

23

28

34

39

43

Quae maerebat et dolebat

Allegro

7

14

21

27

34

42

50

57

63

70

77

84

91

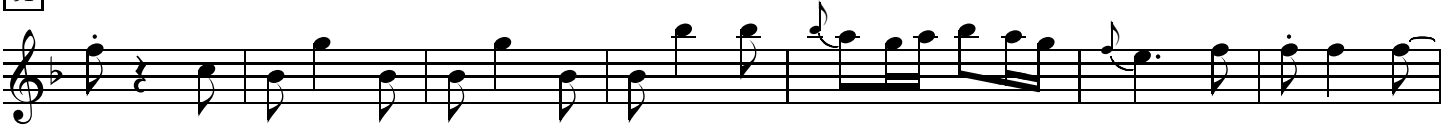

98

Fac, ut ardeat cor meum

Allegro

4

11

19

27

35

43

50

56

64

72

80

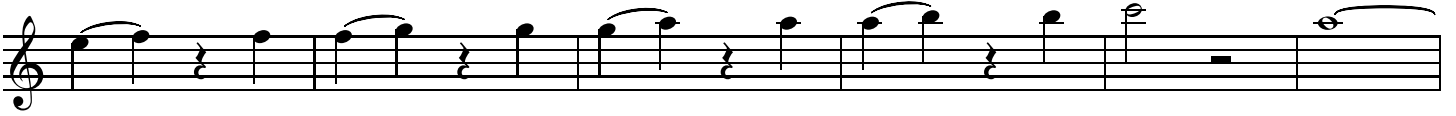

86

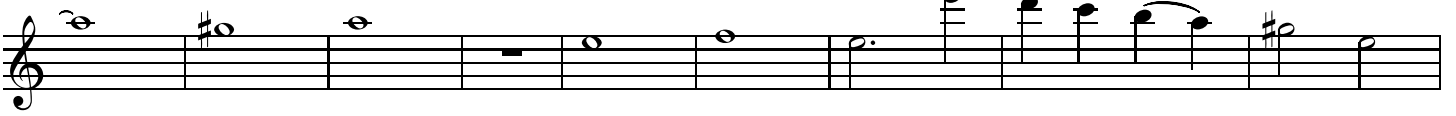

95

102

108

115

121

129

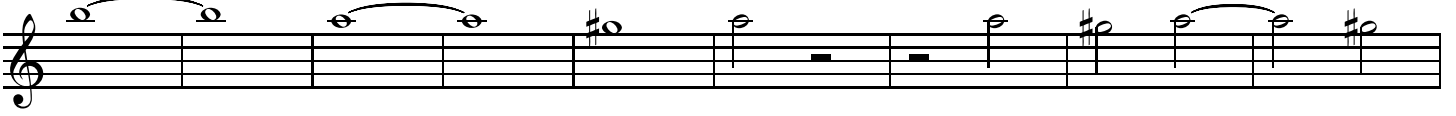

138

Inflammatus et accensus

Allegro

35

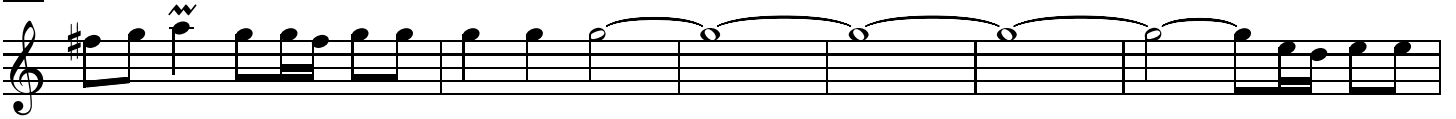

41

46

50

Amen

Presto

7

17

24

31

39

44

51

56

61

66

72

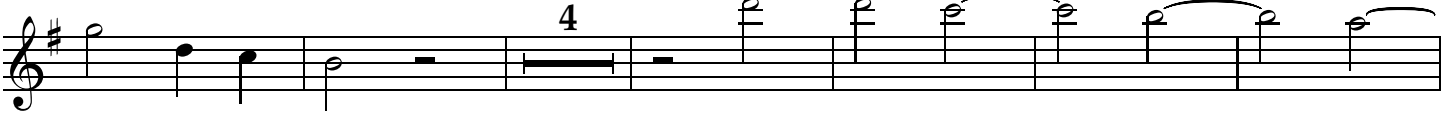

82

89

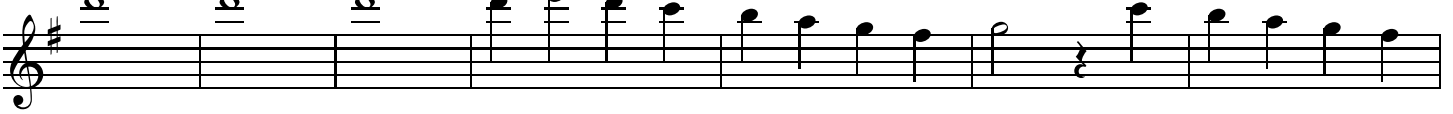

96

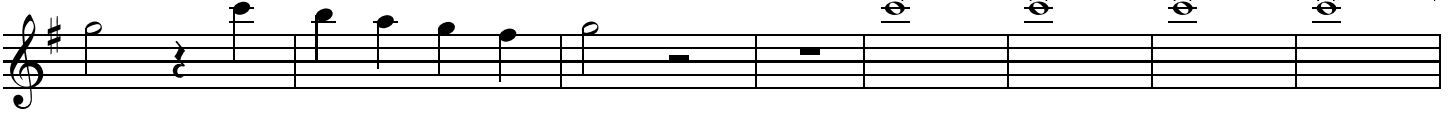

104

109

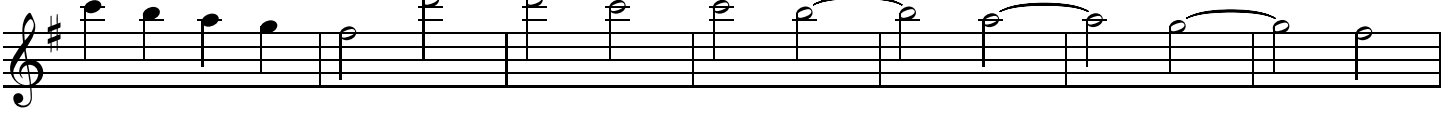

116

121

126

