

Canzona

(O Magnum Mysterium)
for Brass Quartet

Tomas Luis de Victoria (c.1548-1611)
Arr. Michel Rondeau

Moderato (♩ = circa60)

Trumpet in C 1

Trumpet in C 2

Trombone

Bass Trombone

C Tpt. 1

C Tpt. 2

Tbn.

B. Tbn.

11

C Tpt. 1

C Tpt. 2

Tbn.

B. Tbn.

This block contains the musical notation for measures 11 through 15. It features four staves: C Tpt. 1 (top), C Tpt. 2, Tbn., and B. Tbn. (bottom). The key signature is three flats (B-flat, E-flat, A-flat), and the time signature is 4/4. The C Tpt. 1 part begins with a melodic line of eighth and quarter notes. The C Tpt. 2 part provides a rhythmic accompaniment with eighth notes. The Tbn. part plays a steady eighth-note pattern. The B. Tbn. part provides a harmonic foundation with a mix of quarter and eighth notes.

16

C Tpt. 1

C Tpt. 2

Tbn.

B. Tbn.

This block contains the musical notation for measures 16 through 20. It features the same four staves as the previous block: C Tpt. 1, C Tpt. 2, Tbn., and B. Tbn. The key signature and time signature remain the same. The C Tpt. 1 part continues its melodic line, ending with a whole note rest in measure 20. The C Tpt. 2 part continues its accompaniment. The Tbn. part maintains its eighth-note pattern. The B. Tbn. part continues its harmonic support.

Canzona

21

C Tpt. 1

C Tpt. 2

Tbn.

B. Tbn.

26

C Tpt. 1

C Tpt. 2

Tbn.

B. Tbn.

30

C Tpt. 1

C Tpt. 2

Tbn.

B. Tbn.

34

C Tpt. 1

C Tpt. 2

Tbn.

B. Tbn.

39

44

Canzona

Faster ♩

49

C Tpt. 1

C Tpt. 2

Tbn.

B. Tbn.

54

C Tpt. 1

C Tpt. 2

Tbn.

B. Tbn.

Canzona

61

67

71

C Tpt. 1

C Tpt. 2

Tbn.

B. Tbn.

rit.

rit.

rit.

rit.

Canzona Trumpet 1

47

52 **Faster** ,

59

67

Canzona

Trumpet in C 2

(O Magnum Mysterium)
for Brass Quartet

Tomas Luis de Victoria (c.1548-1611)
Arr. Michel Rondeau

Moderato (♩ = circa 60)

Canzona Trumpet 2

46

51

Faster

58

66

71

Canzona

(O Magnum Mysterium)
for Brass Quartet

Bass Trombone

Tomas Luis de Victoria (c.1548-1611)

Arr. Michel Rondeau

Moderato (♩ = circa 60)
9

Canzona Trombone

59

66

71

Canzona

(O Magnum Mysterium)
for Brass Quartet

Bass Trombone

Tomas Luis de Victoria (c.1548-1611)

Arr. Michel Rondeau

Moderato (♩ = circa 60)
9

14

20

26

32

38

44

50

Faster

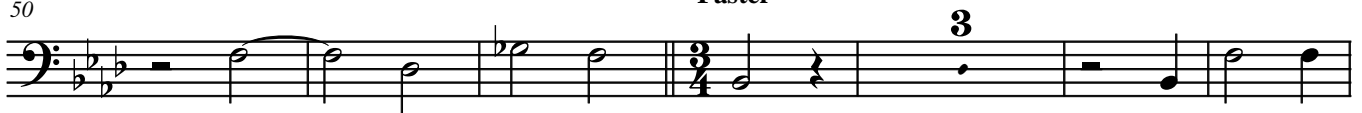

Canzona Bass Trombone

59

67

73
